WEATHER FORECAST

Victoria and Vicinity, and Vancouver and Vicinity—Strong winds or gales, mostly east and south; mild, with rain.

Juan de Fuca to Estevan—Strong winds or gales, mostly east and south; mild, with rain.

The Daily Colonist.

(ESTABLISHED 1858)

COLONIST TELEPHONES

Advertising	Empire 4114
Business Office	Empire 4114
Circulation	Garden 1812
Job Printing	Garden 5241
Editorial Rooms	Empire 4111
Social Editor	Empire 3311

NO. 22—SEVENTY-SEVENTH YEAR | VICTORIA, BRITISH COLUMBIA, SUNDAY, JANUARY 6, 1935 | THIRTY-EIGHT PAGES

GOVERNMENT SILENT Swiftly Moving
Events at Home and in East Puzzling B.C. Legislators Here—Page 6

YOUTHS SENT TO TRIAL
Three, Arrested for Theft of Goods, Committed by Magistrate—Page 3

Saanich Thistles **TAKE FIRST DEFEAT**
Downed by City Eleven in Heavy Rain and Mud by 3-2 Score—Page 14

NEW STRUCTURES OF EUROPEAN PEACE TO BE REARED AT ROME

France and Italy Pledged to Friendship and Active Collaboration — Speeches Forshadow End of Long-Standing Differences Between Two Nations and Pact for Austrian Independence

ROME, Jan. 5 (AP).—Benito Mussolini and Pierre Laval, representatives of two of Europe's most powerful nations, tonight publicly pledged them to friendship and active collaboration in the cause of peace. "The peace of Europe remains precarious," France's Foreign Minister said at the brilliant banquet Il Duce gave for him in the Venezia Palace, "and requires the attentive care of statesmen."

In stirring speeches, Mussolini and his French guest foreshadowed the signing of Italo-French accords designed to guarantee Austria's independence, fortify the structures of peace and wipe out long-standing differences between the two nations.

"Our civilization cannot disappear. Listen to the lesson of the past. It is: Always in war is it that civilizations sink.

"Are we to be at the moment in the history of man where he dreams of destroying with brutal hands that which his genius has created?"

PRAISES HIS HOST

The French Foreign Minister praised his host as "Writer of the most beautiful page in the history of modern Italy."

Mussolini said he and Laval hope not only to bring about "an arrangement of particular questions concerning our two countries, but also a consecration of the ideals which come from our community of interests, and of which people have the greatest need in time of uneasi-

Continued on Page 2, Column 3

PROFITS NOT VERY LARGE

Various Operating Results Are Shown by Bakeries Throughout Dominion

OTTAWA, Jan. 5 (CP).—Bakeries owned by the large flour milling companies in different parts of the country show various operating results, John S. Swinden, investigating auditor, reported to the Royal Commission on mass buying today.

In general, the mill-controlled bakeries in Toronto, Winnipeg, Ottawa, Windsor, Walkerville and Calgary were profitable. Operating losses were shown in Montreal, Vancouver, Quebec and Regina, while there was no definite trend in Hamilton, Edmonton and London.

PROFIT AND LOSS

"It appears," read the report written by Swinden and W. J. Peaker, "that on the average, none of the companies (mill-controlled) from whom reports were received, have earned unreasonably large profits. On the contrary, the profits, where earned, were small and many severe losses were sustained."

Evidence was given to show that during the depression Canada's bread had added to their capacity in Montreal to the extent of 10,506,240 pounds of bread per annum, while in Regina the McGavin Co. had, in the same period, added 2,736,000 pounds per annum to its capacity.

The "ultimate capacity" established by the commission's investigator was greatly in excess of the

Continued on Page 10, Column 4

CLAIM CAPTURE OF STRONGHOLD

Paraguay Reports Success of Smashing Offensive—Army Base Endangered

BUENOS AIRES, Jan. 5 (CP).—A smashing Paraguayan offensive today brought the capture of Fort Capirenda, one of Bolivia's two major strongholds, dispatches from Asunscion tonight said.

Fort Villa Montes, principal Bolivian army base and Paraguay's chief objective in her latest drive, was placed in serious danger, together with the oil fields lying behind it, by the fall of Capirenda, the advices said.

The captured fort, situated between Villa Montes and Caranday ty, was an important communications link between those two centres.

With Capirenda in their possession, the Paraguayans were expected to redouble their drive at Villa Montes, fall of which would leave the way open to invasion of one of Bolivia's richest areas.

HEAVILY FORTIFIED

Villa Montes, however, was defended by heavily fortified hillside positions, and La Paz today reported successive Paraguayan attacks had been beaten back, the Paraguayans sufferin heavy losses.

Another objective of the intermittently advancing Paraguayans was the network of Bolivian communications running into the heart of the Bolivian departments of Santa Cruz, Chuquisaca and Tarija.

To hinder the Paraguayan offensive the Bolivians had massed heavy artillery at strategic spots around Villa Montes and in other sectors. Aerial raids also were hampering the attackers.

General Jose Estigarribia issued a communique saying the Bolivian defences were slowly yielding in the Picomayo and Canrandayty sectors.

"WAR IS WON"

"The war is won," he said. "It only remains now to terminate it, destroying groups of enemies before mortally wounding their vital centres." The Bolivians, he reported, had retreated from the Capirenda sector and had established a new line to the west.

THIRD VICTIM OF GAS LEAK PASSES

Mrs. Thomas Wheatley Fails to Recover Consciousness After Rescue From Cottage

CALGARY, Jan. 5 (CP).—Mrs. Thomas H. Wheatley, who was rescued from a gas-filled cottage on Thursday morning, died in hospital this morning, third victim of the East Calgary tragedy. Her husband and a friend, Thomas Hall, were dead when police brought Mrs Wheatley and Mary Kennedy from the dwelling.

Mrs. Wheatley, who was forty-four years old, and Miss Kennedy, twenty-one, were unconscious when rescued from the cottage. Mrs. Wheatley never regained consciousness The condition of Miss Kennedy was reported improved today.

Monoxide fumes escaping from a disconnected furnace vent pipe caused the three deaths.

HELD ON CHARGE OF MANSLAUGHTER

Foreward Brakeman on Ill-Fated Passenger Train Arrested at Mimico, Ont.

MIMICO, Ont., Jan. 5 (CP).—Edward E. Lynch, foreward brakeman on the ill-fated Christmas night special Canadian National Railways passenger train that was wrecked at Dundas in a rear-end collision, was arrested here, today, on a charge of manslaughter. Fifteen lives were lost in the wreck.

Lynch was taken to Hamilton and placed in jail. A coroner's jury last night found him responsible for the collision which occurred after he erroneously opened a siding switch and routed an oncoming express into the rear of his own train.

Studying Course for Antarctic Flight

Left to right, Lincoln Ellsworth and Bernt Balchen, intrepid aerial explorers of Antarctic regions, shown studying a map of the Antarctic regions over which they are planning to fly shortly. The men are camped on Snow Hill Island, near Deception Island, and are awaiting favorable weather conditions to take off on a 2,300-mile non-stop flight to the Bay of Whales. Last week they started out on their projected flight, but were forced to return two hours later by poor visibility.

Vancouver's New Mayor Busy With Replacements Of His City's Employees

Secretary George Fitch Dismissed—Boxing Commissioners Removed

NEW CHIEF WORRIED BY SLOT MACHINES

VANCOUVER, Jan. 5 (CP).—Mayor G. G. McGeer's devastating attack upon Vancouver's civic administration today brought replacement of the entire slate of boxing commissioners, dismissal of two City Hall employees and revelation of further alleged irregularities in police administration.

In a surprise move, Col. W. W. Foster, who succeeded John Cameron as chief constable, following the latter's resignation, was named chairman of the boxing commission, which is a semi-official advisory body to the city's licence inspector.

CHAIRMAN TO ADVISE

Charles Jones, retiring chairman of the commission, will act in an advisory capacity for several weeks. J. P. Mackenzie, general manager of the Western Bridge Company, Ltd., was named commissioner and the third member will be named on Monday. Thomas Harnett, Major William McInnis, Wes Higbie and

Continued on Page 2, Column 3

Come Up to Surface as Strike Ends

KATOWICE, Poland, Jan. 5 (AP).—Forty coal miners—all who remained of eighty who started an underground strike eleven days ago, climbed out of the Basca Mine, near Sosnowice, tonight, after local authorities agreed to find work for them.

They were exhausted and weakened from their stay in the dark, damp shaft, 250 feet underground.

About forty of the original number of strikers had surrendered during the last few days because of their sufferings underground.

Defence Naming Four As Actually Guilty Of Lindbergh Crime

Prosecuting Counsel Challenges Other Side to Disclose Their Identity Immediately—Flemington Enjoying Quiet Week-End

(Copyright, 1935, by the Associated Press)

FLEMINGTON, N.J., Jan. 5 (AP).—The announcement of Edward J. Reilly, chief defence counsel for Bruno Richard Hauptmann, that he would name four persons next week as the "actual kidnappers" of the baby Lindbergh, evoked from Prosecutor Anthony M. Hauck, Jr., tonight, a challenge that he name the persons immediately.

Reilly, in New York for the week-a end recess of the Hauptmann trial on a charge of murdering Charles Augustus Lindbergh, Jr., announced he would disclose the names of the four persons probably about Thursday.

Hauptmann, he said, was not one of them. He would not comment when asked directly if Betty Gow, the baby's nurse, was one of the four he intended to name.

"If Mr. Reilly knows any other persons connected with this case, as a member of the bar and as an officer of the court, he should disclose their identity to the prosecution authorities of Hunterdon County immediately," Hauck said.

NO PERSECUTION

"The state authorities are not attempting to persecute Hauptmann, but as far as the evidence thus far uncovered discloses, he, and he alone, committed this crime."

Hauck stated further that, if

Continued on Page 10, Column 8

Aviatrix Silent About Plans as Plane Fitted for Long Flight

HONOLULU, Jan. 5 (AP). — Mrs. Amelia Earhart Putnam, preparing her plane for a long flight, declined today to confirm reports that she would soon take off for California. Extra gasoline tanks will be reinstalled tomorrow, giving the plane a total capacity of 520 gallons and a range 600 miles greater than the 2,408 miles between Honolulu and Oakland, Cal.

Based on tests indicating a cruising speed of 160 miles an hour and a consumption of twenty-five gallons an hour, the plane could fly well over 3,000 miles. The plane has communicated by radio satisfactorily with Pacific Coast stations while soaring over Honolulu, both sending and receiving by radiophone.

Three Nations in Alliance Against Timor Sea Shark

British, Dutch and Portuguese Warships and Fighting Planes to Combine in Bomb Attack to Remove Menace to Aviators Over World's Greatest Shark-Breeding Area

SAN FRANCISCO, Jan. 6 (AP).—Preparations for an attack by naval and air forces of three nations upon countless thousands of sharks in the Timor Sea, north of Australia, were announced here today by J. Harold Dollar, shipping official.

Depth charges from British, Dutch and Portuguese warships, and aerial bombs from fighting planes will be dropped in a joint effort, perhaps the first of its kind in history, to exterminate or drive the fierce creatures away, Dollar said.

Stories told by contenders in the recent London-to-Melbourne air race inspired this international declaration of war.

AN AIRMAN'S NIGHTMARE

Describing the Timor as the greatest shark breeding area in the world, Dollar reported some of the speed flyers had said flying low over the Timor Sea was "nothing short of a nightmare."

"It was anything but pleasant," another flyer was quoted as saying, "to look down and see hundreds of these hungry-looking sharks with

Continued on Page 2, Column 4

JEWELS STOLEN BY THREE MEN

Chicago Robbers Take $50,000 Worth of Jewelry From Transfer Truck

CHICAGO, Jan. 5 (AP).—A truck carying $50,000 worth of jewelry from a Loop building to a railroad station, was hijacked tonight by three men, police said.

The robbers apparently followed the truck as it left the Heyworth Building on East Madison Street. At Roosevelt Road and South Wabash Avenue they forced the machine, with its valuable cargo, to the curb.

Compelling the driver of the truck to climb into their car, one of the trio got into the truck and drove it to another street intersection several blocks away. There it was emptied of its contents.

ON WAY TO STATION

The jewelry was contained in a trunk which John Thurow, driver for a transfer concern, was taking from the Oscar Lessing Jewelry Manufacturing Company to the Illinois Central Railroad Station.

Thurow told police that two of the robbers transferred the contents of the trunk to two suitcases, while the third guarded him with a revolver. Then they left him beside the truck and drove away.

VANCOUVER DAIRY ROBBED

VANCOUVER, Jan. 5 (CP).—Two armed men held up the cashier of the Crystal Dairy, 1100 block, Davie Street, early this evening, and escaped with $5.

Rain Caused by Extensive Storm

Yesterday's heavy rainfall was due to an extensive storm on this Coast, and a steadily dropping barometer, F. Napier Denison, director of the Dominion Meteorological Observatory, stated last night.

In the twelve hours from 5 a.m. to 5 p.m. yesterday .29 of an inch of rain fell. However, the heaviest downpour was at night, which was accompanied by strong winds from the south. The wind was blowing a gale force off Tatoosh in the evening.

One Killed When Trains Collide

LEON, Spain, Jan. 5 (AP).—A collision wrecked the Galician and Asturian express trains today, near Palanquinos, killing one person and injuring fourteen.

PLEBISCITE MAY BE DELAYED IF TROUBLE DEVELOPS IN SAAR

Rival Factions to Hold Monster Meetings Today at Saarbrucken — Disciplining Will Be Left in Hands of Police With International Troops Being Kept in Barracks

Several Shops Set Afire in Town Near German Border

(Copyright, 1935, by the Associated Press)

SAARBRUCKEN, Saar Basin Territory, Jan. 5—A possibility that the Saar plebiscite may be postponed several months was seriously discussed in official quarters tonight, as rival Nazi and anti-Nazi factions prepared for mammoth open-air demonstrations tomorrow.

Permission was given the two groups to hold the mass meetings, expected to be the biggest since the plebiscite campaign opened, in Saarbrucken the same day. If the gatherings can not be held peaceably the final Sunday before the balloting, it would be dangerous to attempt to carry out the plebiscite one week later, officials said they believed.

TROOPS IN BARRACKS

The task of preserving order during the test of the Saar's disciplining will be left to police, troops of the League's international army being kept in barracks.

Should the mere presence of the "invisible army" prove sufficient to discourage the Nazis and anti-Nazis from flying at each other's throats, officials believe it will be demonstrated that the plebiscite is likely to take place without serious difficulty.

If serious conflict should develop tomorrow, however, it will be indicated — according to opinions expressed privately among League of Nations officials—that the plebiscite cannot be held safely on January 13 and should be postponed.

ON EACH SIDE OF RIVER

Nazis from all parts of the territory swarming into Saarbrucken aboard eighty special trains will gather in the morning on a hill south of the Sarr River, while those advocating retention of League of Nations' government will march during the afternoon to an athletic field north of the river.

Between the contending factions will be not only the river but police barracks and railroad tracks. To the east are the barracks of the British regiment of the League

Continued on Page 10, Column 5

GERMAN AIR POWER REAL

Recognized Authority on Nations' Aircraft Points Out Potential Menace

LONDON, Jan. 5 (AP).—England's rising clamor for greater protection from hostile aircraft as a result of her bitter experiences in the Great War was fanned anew today by revelations in the authoritative Janes' "All the World's Aircraft," that Germany is again a potential air power.

Statements that her old enemy has a vast fleet of high-speed commercial planes under strict Government control and quickly adaptable for war purposes are contained in the annual publication, a sister volume of the recognized encyclopaedia of the naval world, "Janes' Fighting Ships."

The volume, just published, devotes more than 500 pages to detailed descriptions of the world's commercial and fighting craft.

INFORMATION REFUSED

Germany alone of all the nations mentioned refused to supply information on its latest designs in planes and motors, according to C. G. Grey, editor.

"This year's volume," Grey writes, can give relatively little information about the latest German airplanes and air motors. The German firms have only been able to send us information concerning well known commercial types.

"Whatever may be the truth in the stories of the production of vast quantities of high-speed bombers and fighters in Germany, there is no getting away from the fact that

Continued on Page 10, Column 7

STEAMER IN NO SPECIAL DANGER

British Freighter Awaiting Arrival of Assistance—May Be Towed to Dutch Harbor

VANCOUVER, Jan. 5 (CP).—Vancouver Merchants' Exchange radio reports the British freighter Langleecrag adrift 2,500 miles west of here, safe, and not believed to be in special danger.

The Ms. Nordfarer reported that the propellerless steamer was rolling heavily but that the Ss. Langleebrook, rushing to her assistance, expected to be alongside some time tonight. It is believed the Langleebrook will tow the helpless ship to Dutch Harbor, some 700 miles distant, the nearest port.

Epidemic Is Taking Huge Toll

COLOMBO, Ceylon, Jan. 6 (AP).—The scourge of malaria, the epidemic of which now grips 250,000 on the island, today spread to physicians sorely needed at the Kedalle Hospital.

One of the physicians died, and of several victims of the disease many were completely broken down and unable to cope with the situation.

A group of fifty doctors was on the way to Ceylon from India.

Nearly 3,000 deaths were reported yesterday from a single district of Kedalle, in the southern section of the island.

START WORK ON NEW PROPOSALS

Ready Passage by Congress of Roosevelt's Plans for Relief Expected

WASHINGTON, Jan. 5 (AP). — With majority leaders already having pledged approval by their followers, Congress will tackle immediately next week an $880,000,000 appropriation to taper off the dole, and then turn at once to a work relief programme embracing more than four times that amount.

Conferees of President Roosevelt disclosed this line-up, today, as the lead-off for a twenty-point programme to be submitted piecemeal from the White House. Work will be started immediately after receipt on Monday of what they described as an $8,000,000,000 budget measure.

These same leaders predicted Congress would approve the relief measures without undue delay and with probably only slight change.

MAY SEEK NEW TAXES

Some House members who have followed the tax situation closely, although declining to be quoted, today discussed where the money for this huge programme was coming from. Some even went so far as to say it might be necessary to enact new taxes.

At any rate, they were preparing to re-enact $416,000,000 in "nuisance" taxes, which expire at the end of the present fiscal year, as the President requested at a meeting with leaders last night.

In short order after the relief moves, the President's plan for a broad social security programme, combining unemployment insurance, old age pensions, and other welfare propositions, will be given Congress.

ON WATCH FOR ARMS RUNNERS

Mexico Taking Precautions to Prevent Uprising in Northern Section

EAGLE PASS, Texas, Jan. 5 (AP).—Mexico, taking utmost precautions to prevent an uprising, is maintaining a close watch along the border to prevent smuggling in of arms.

Two thousand rounds of rifle ammunition were confiscated this week at Laredo, Texas.

American hunters crossing into the southern republic must have a permit from the Mexican army, as well as consular officials, to take weapons and the amount of ammunition is sharply limited.

BLAMED FOR PLOT

Mexican army officials have blamed an alleged revolutionary plot on followers of Gen. Antonio Villarreal, defeated by General Lazaro Cardenas last Summer for the Mexican presidency. Vallarreal asserted he was defeated by unfair tactics. He recently was under surveillance of Mexican secret agents.

Federal troops have dispersed small bands which cut telephone lines and attempted to burn bridges in the Allende district, south of Eagle Pass. The insurgents fled into the mountains of Central Caohuila on stolen horses.

Cloudbursts Cause Floods in Southern California Centres

Basements Filled and Motor Cars Stalled by Heavy Downpour — Coastwise Shipping Being Restored to Normal—No Losses Reported

SAN FRANCISCO, Jan. 5 (AP). — Sudden cloudbursts caused the flooding of streets and basements in Los Angeles and San Diego today, as one storm swept inland and another formed over the Aleutian Islands, breeding area for the Pacific Coast's unusual weather.

Warnings of a south gale tonight and Sunday were flown along the Oregon coast.

Water ran two and a half feet in streets of Long Beach for a brief time. Basements in downtown Los Angeles were filled when an inch of rain fell in an hour this morning. Roads were piled with debris in some surrounding areas.

MOTOR CARS STALLED

San Diego got .70 of an inch of rain in two and a half hours. Hundreds of motor cars were stalled in the streets, and trolley service was disrupted. The water was carried away rapidly and no losses were reported.

Coastwise shipping generally recovered its equilibrium after several minor scraps with bad weather, but the British tanker La Crescentia, with thirty-five men aboard, remained still unaccounted for, last heard from when she left San Luis Obispo, Central California, for Osaka, Japan, two weeks ago.

The British steamer Langleecrag was reported drifting helplessly, her

Continued on Page 6, Column 1

SAYS BIG NATION BEHIND ACTIVITY

Soviet Newspaper Charges Unidentified Country With Taking Part in Slaying of Leader

MOSCOW, Jan. 5 (AP).—A "big country," identified only by implication, stood behind the "small country," whose consul at Leningrad was recalled, allegedly for giving money to the slayer of Sergei Kiroff, Communist leader, the newspaper Pravda charged editorially today.

Pravda, official organ of the Communist party, said, "Behind the small country in this case stands another which is bigger and stronger, and considers war against the Union of Socialist Soviet Republic its holy mission, which is prepared by violation to change the frontiers of Europe."

Ellsworth Discovers Five Islands While Flying in Antarctic

Three Deep Fjords and Several Mountain Peaks Added to Map During Short Flight From Snow Hill Island

By LINCOLN ELLSWORTH
Leader, Ellsworth Trans-Antarctic Flight Expedition.
(Copyright, 1935, by the North American Newspaper Alliance, Inc., and The New York Times Co.)

SNOW HILL ISLAND, Weddell Sea, Antarctica, Jan. 5 (By Wireless).—Another section of the unknown has been wrested from the great Antarctica and added to the map of human knowledge. Five islands, three deep fjords and several conspicuous mountain peaks not marked on the latest official charts are some of the discoveries made, Thursday, during our flight in the airplane Polar Star.

Vast and vague as this ice-encrusted area seems to those who have not seen it, not until you are flying a mile above its surface, thereby extending actual vision of conditions across a diameter of several hundred miles, is it possible to comprehend the vastness, the might and the seemingly unconquerableness by puny man of this ice-bound world over which Bernt Balchen and I flew.

I have seen painted desert mountains in many lands at sunset, but in all the world nothing equals in color and beauty these lonely purple-tinted snowfields.

FINDS CAPE IS ISLAND

One big feature discovered Thursday is a fjord directly behind what is marked on the charts as Cape Sobral, and which we found was in fact an island. The fjord, walled with glaciers and floored with gaping crevasses, indents Nordenskiold coast and runs for about thirty miles northwest into Detroit aviation plateau. Together with another deep fjord, extending from Larsen Bay, it changes conspicuously the general configuration of Trinity Peninsula as marked at present on the charts. Following a precedent established by other explorers, I have named it James W. Ellsworth Fjord, after my father, a pioneer himself in the field of industry and through whose generosity I have made this and other flights in the interest of geography.

Details of this and other features we are now able to supply are being worked up from our observations, such as air speed and ground speed of plane, compass courses, wind drift, etc., and some of them, confirmed by photographs, will soon be ready for publication.

SQUALLS ON WIDE FRONT

For many days we have waited for a spell of clear weather which would allow us not only to fly some distance from our base, but to see and make a record of the new areas discovered. On Thursday came our first opportunity. It was limited in comparison to what we hoped for, since, although the skies were clear above the Ross Sea area, we found, after flying southward for about 160 miles, that snow squalls on a wide front, extending northwest and southeast, barred our way.

It was with some difficulty we got the Polar Star, with the total loaded weight of 6,798 pounds, into the air. The new snow, which had fallen on January 1, had drifted into low sastrugi in patches on the glazed surface of the Snow Hill Island barrier, and these sastrugi acted as would a series of morasses on a terrain landing field. Each one slowed up the speed of the plane with a marked tendency to turn the machine over on its nose. Time and time again, Balchen brought the airplane into the wind, which was blowing down the slope of the best take-off area, but we could not get off on the up-grade.

After almost an hour of taxiing, Balchen boldly turned to a dangerous down-hill slope on the southern side of the island, and, in a side wind, opened up the 525 horsepower Wasp motor to 1,780 revolutions, and our movable pitch propellor, set at the most advantageous angle, finally lifted us clear of the sticky surface.

SEEMED EXCELLENT

A little earlier in the afternoon the prospects seemed excellent, but, after the delay and from our altitude of 3,000 feet, which was soon reached, we could see the haze of clouds to the south. The only thing to do was to go as far as possible and perform as much new work as opportunity would allow.

After circling the Wyatt Earp, we crossed Snow Hill Island, Lockyer Island and over the glacier-fringed southern end of Ross Island to Cape Longing. Then, skirting Sobral Island, we passed over Lindberg Island and between Robertson Island and Seal Nunataks. Here the clouds closed in above us. Light conditions were extremely bad.

In a few minutes we could see heavy snow squalls descending and we had to turn southwestward along the storm edge. The air conditions were extremely bumpy and visibility was reduced at times to two miles. But as we neared King Oscar II coast and turned due west, we came to clear weather.

TWO STEEP GLACIERS

We had been flying over the Larsen shelf ice, which extended from Robertson Island slightly toward southwestward until hidden by the Cape Disappointment, then swung storm clouds. We reached the high coastal area a few miles south of Evans Inlet, then, turning north, came to Hektoria Fjords. Here we turned easterly over Tilberg Island and saw a long fjord ending in two steep glaciers, extending from Cape Ruth for about fifteen miles to the north.

Following closely along Nordenskiold coast, we observed an inlet about ten miles from Cape Ruth, and then, behind Sobral, which is marked as a cape, but which is really Sobral Island, we saw the deep wide fjord, the most conspicuous feature of our discoveries, which I have already mentioned. Ten miles to the northeast of this and in the bottom of Larsen Bay, another deep uncharted fjord was seen.

We crossed over this to Sjogren Fjord, and noticed that the land between Sobral Island, Cape Longing and Sjogren Fjord is very rugged, and several mountain peaks reached up to near our altitude, which was then 5,500 feet.

REMARKABLE FOR PEAK

At the entrance to Sjogren Fjord there is an uncharted island, remarkable for its sharp-topped peak, and three other islands of considerable size, also uncharted, were observed in Prince Gustav Channel. The northwestern coast of Ross Island is much indented with bays and fjords, and, lying between Ross and Vega Islands is another one, conspicuous but hitherto uncharted.

Following the coast of Prince Gustav Channel to opposite Sydney Herbert Sound, we came to a remarkable low passage across Trinity Peninsula. The width of the peninsula at this place is about fifteen miles, and, through the pass, we could see the peaks of Livingstone Island about fifty miles farther north than Tower and Astrolabe Islands.

We had apparently exhausted the possibilities of conspicuous geographical discovery in this area, so we turned back over Ross Island to a landing at our base. We had been two hours and twenty-eight minutes in the air, averaging about 160 miles per hour.

Friday the weather clouded over again, and there was no chance for further flying.

BEATTY WASHERS
Wash Faster, Easier and Make Your Clothes Last Longer
The Beatty Washer Store
1609 Douglas St. G 7511

Thermal Automatic STOKER
Lowest in first cost
Lowest in heating costs
Made in Victoria by
MARINE IRON WORKS
Phone G 6712 515 Pembroke St.
On View at
ROSE FUEL CO. and CAMOSUN COAL CO.

Trusses — Abdominal Supporters
Models for various conditions and figure types—fitted properly by our truss expert.
Surgical Elastic Hosiery in Anklets, Knee Caps, Garter Leggings and Garter Stockings.
OWL DRUG CO., LTD.
Phone G 2112 Campbell Bldg. W. H. Bland, Mgr.

Penfolds
ESTABLISHED 1844
AUSTRALIA'S FINEST WINES
From the Largest Wineries in the World—Try Them and Be Convinced
Penfold's Gold Lacq Champagne $3.90
Penfold's Sparkling Burgundy $3.65
Penfold's Sparkling Hock $3.65
Penfold's "Royal Reserve" Sauterne $1.30
Penfold's "Royal Reserve" Muscat $1.50
Penfold's "Royal Reserve" Port $1.50
Penfold's "Royal Reserve" Hock $1.30
Penfold's "Royal Reserve" Claret $1.30
Penfold's "Royal Reserve" Chablis $1.30
Penfold's WHITE PORT $1.00
Penfold's RICH PORT ..... 90¢
On Sale at Liquor Vendors or Direct From Government Liquor Control Mail Order Department, Vancouver, B.C.
This advertisement is not published or displayed by the Liquor Control Board or by the Government of British Columbia

BATCHELOR'S
3 STORES—CASH AND CARRY
PEOPLE'S CASH - - - - - - 727 YATES ST.—G 5931
POPULAR CASH - - - - - 1317 DOUGLAS ST.—E 2431
SELF SERVICE - - - - - - - - DOUGLAS STREET
MONDAY SPECIALS
PURE MAPLE SYRUP Pint bottles 19c
AYLMER MARMALADE, 4-lb. tins ..... 36¢
HORSESHOE SALMON, tin ..... 16¢
OXYDOL, large pkts. ..... 19¢
GRAPE-NUTS FLAKES, 2 pkts. ..... 19¢
ROMAN MEAL, pkt. ..... 31¢

NEW STRUCTURES OF PEACE TO BE REARED

Continued from Page 1

ness and incertitude like the present."

The Franco-Italian conversations are not designed to cause renunciation of their respective friendships in Central Europe, the Premier said.

FOR EUROPEAN PEACE

"It is a question of harmonizing in the Danubian Basin the interests and vital necessities of each state," he explained, "with the exigencies as a whole for the purpose of European peace."

A two-hour conversation between Laval and Il Duce at Palazzo Venezia this morning carried them well along toward an agreement.

An Italian Government spokesman said Laval and Mussolini would meet again tomorrow morning, and indicated still another conference might be necessary Monday. Laval plans to return to Paris Tuesday.

NEW MAYOR IS BUSY WITH REPLACEMENTS

Continued from Page 1

George Fitch are the other retiring commissioners.

George Fitch, secretary to four mayors since 1922, and Richard S. Stanton, driver for former Mayor L. D. Taylor, were also dismissed, Mr. McGeer stating that he wished to appoint his own staff. No successor to Mr. Fitch has been named.

Report from the city's internal audit department that two slot machines, certified as having been destroyed by police officials, are still at police headquarters resulted in the start of an inquiry by Chief Foster.

MACHINE'S THREE LIVES

One machine was reported to have been certified destroyed three times and the other once.

"Checking back over listings of machines in previous audit reports and bringing same up to date from departmental records," the report states, "it has been found that slot machines of similar numbers to those now awaiting destruction have previously been seized in raids, confiscated and their destruction ordered by court order, and their destruction after necessary time had elapsed to allow for time for appeal, certified to by Chief Cameron and Deputy Chief Murdoch."

Deputy Chief John Murdoch and sixteen other police officers have been suspended by the police commission, Mayor McGeer being one of the three commissioners.

"I am not surprised at this," Mr. McGeer said in referring to the auditor's report. "It is exactly what I would expect and is typical of the whole past administration of the police."

WILL NOT BE HEEDED

The mayor indicated that the Vancouver Bar Association's request for an investigation into dismissal of Police Magistrates W. M. McKay and J. A. Findlay would not be heeded. The magistrates' commissions were rescinded a week ago by the British Coumbia Government at Mr. McGeer's request.

"I am delighted to see that the Vancouver Bar Association is taking an interest in public affairs, and, while the demand for an investigation is somewhat belated and need not be taken seriously, the proposal for reorganization of the police commission is worthy of every consideration," the mayor said.

"The administration of criminal law should be recognized as being above municipal political control. I am extremely hopeful that I will be able to work out, with the Provincial Government and Attorney-General Gordon Sloan, a sweeping reform in the administration of criminal law and the policing of our province and city."

CHURCHES WILL BE WELL FILLED

Mayor G. G. McGeer Leading His Electors Today to Prayer and Humiliation

VANCOUVER, Jan. 5 (CP).—Many Vancouver church congregations will observe tomorrow the "day of prayer and humiliation" proclaimed Wednesday by Mayor G. G. McGeer in his inaugural address to the city council.

Members of civic, public and semi-public organizations, and all civic and Governmental officials, together with all law-abiding citizens, have been invited to participate.

The mayor, celebrating his forty-seventh birthday, will attend the morning service in Christ Church Cathedral, accompanied by the aldermen and civic officials. Rev. F. H. Wilkinson will preach an appropriate sermon and the service will be in keeping with Mr. McGeer's appeal.

ARCHBISHOP'S WISH

Archbishop A. U. de Pencier, head of the Anglican church in British Columbia, has expressed the wish that the clergy of the Anglican communion observe the day in accordance with the mayor's request. Churches of other denominations have indicated they will follow suit.

The special day of prayer comes at the beginning of the international week of prayer, being held January 6 to 13, at the instance of the World Evangelical Alliance.

THREE NATIONS IN SHARK CAMPAIGN

Continued from Page 1

huge gaping jaws ready to snap us up if we were forced down."

Dollar added the concerted attack on the sharks was mapped with the view of protecting air travelers of the future who might be forced down in the great island-studded expanse.

Forty-six rajahs with principalities touching the sea will support the drive with native craft, it was said.

Dollar reported the British aircraft carrier Hermes and ships of the British first destroyer flotilla already were on the way to the battle area from Chinese waters. Dutch and Portuguese fighting craft will join the British forces later, he said.

The preparations called for a concerted depth-bomb attack from both the air and surface.

UNIVERSITY STAFF IN ALBERTA BARRED FROM CANDIDATURE

EDMONTON, Jan. 5 (CP).—Members of the faculty and staff of the University of Alberta were prohibited, today, from taking any part in Provincial politics and were told that, while they may participate in Federal campaigns, they may not stand as candidates or accept seats in the Dominion House.

Candidature for a Provincial or Federal seat will necessitate resignation from the university staff, the board of governors declared.

The order has the effect of barring Dr. W. H. Alexander, head of the department of classics and prominent C.C.F. supporter, from candidature in the West Edmonton Federal riding, if he wishes to retain his university chair.

C.C.F. and Labor circles already have launched bitter protests against the order.

SPEEDING-UP WORK ON VOTERS' LISTS

OTTAWA, Jan. 5 (CP).—Instructions for full speed ahead on the printing of the voters' lists have been issued to the Government Printing Bureau, lending a measure of support to rumors of an early general election. The bureau was told to have the lists ready by April.

Some hundred printers are being engaged, along with the necessary number of proofreaders. New linotype machines have been installed and everything is being made ready for the gigantic task of printing the names of 6,000,000 voters throughout Canada, in addition to the routine work of the bureau.

SAYS DIESEL CARS COMING

Engineer Predicts Several Hundred Will Be Built This Year

INDIANAPOLIS, Ind., Jan. 5 (AP).—Clessie L. Cummins, of Columbus, Ind., automobile engineer, tonight announced plans for the introduction, early this year, of a Diesel motor for passenger car service.

Cummins made this announcement just before leaving here for New York, where he will take office as vice-president of the Society of Automotive Engineers, in charge of the Diesel division.

Mr. Cummins expressed the belief that several hundreds of the new motors will be in use by the end of 1935. He said they will be capable of matching the performance of gasoline motors of the same size, and will run from forty to fifty-five miles on a gallon of fuel, which costs from four to ten cents a gallon.

The weight of the motors will be comparable to that of gasoline engines doing the same work, he said, and they will develop 100 horsepower at 2,500 revolutions a minute, which will produce a road speed of about eighty miles an hour.

FORMER RESIDENT CALLED BY DEATH

Henry Rothay Collister Will Be Laid at Rest on Tuesday in Family Plot at Ross Bay

Word was received here of the death in Vancouver yesterday of Henry Rothay Collister, aged seventy-seven years, who formerly was a resident of Victoria.

The deceased had lived in the Mainland city for the past twenty-five years. He was born in Liverpool, England.

He is survived by a daughter, a son, a brother, J. R. Collister, of this city, and three sisters, Mrs. H. G. Downer and Mrs. John Barnsley, also of Victoria, and Mrs. H. O. Miles, of California.

The remains will arrive from the Mainland Tuesday morning, and will be conveyed to Hayward's B.C. Funeral Chapel, where service will be conducted on Tuesday afternoon at 2 o'clock. Rev. Dr. W. G. Wilson will officiate. Interment will be in the family plot in Ross Bay Cemetery.

DICTATOR TAKES BENEFICENT ROLE

Mussolini Will Distribute Gifts to Poor Italian Children for Epiphany

ROME, Jan. 5 (AP).—Mussolini, stern-visaged dictator of Italy, assumes, tomorrow, the role of "Befana," a kindly gift-bearing old woman who traditionally rewards good children with presents.

For Sunday is Epiphany, the anniversary of the Three Wise Men bearing gifts to the Infant Jesus at Bethlehem. It is the third of the days on which Italian children are given presents within two weeks—Christmas, New Year and Epiphany.

As head of the Fascist Epiphany organization, which will distribute tens of thousands of sweaters, shirts, toys and dolls to the children of the poor, Il Duce himself will personally hand out hundreds of gift packages in Rome.

IN HUMBLE HOMES

Fascist party subordinates will gladden the hearts of the "Fanciulli" in humble homes where poverty would prevent the visit to Befana.

The members of the Royal Family, under the guidance of Queen Elena, also take part in the work, and it was estimated that 40,000 packages of gifts, both useful and pleasure-giving, would be distributed in Rome alone, with the nation-wide count running well into hundreds of thousands.

FIND WATCHMAN LYING IN SNOW

Badly Injured Man Dies From Fractured Skull After Unsuccessful Operation

PORT ARTHUR, Jan. 5 (CP).—Samuel Salt, seventy-year-old night watchman at the Ruby Construction Camps, twenty miles east of Nipigon, died of a fractured skull in hospital here, late today. Camp workers found him lying in the snow outside the wash house, last Thursday morning.

Badly frost-bitten about the hands and feet and with a severe gash in his head, he was rushed to hospital here, where an operation was performed to relieve pressure on the brain. Police held in custody Ecymon Syp, a frequent visitor at the camp. No charge has yet been laid.

FUNERAL TOMORROW

Funeral services for James March, who passed away on January 4, will be held on Monday afternoon, at Carter's Funeral Home. Rev. Alan Gardiner will officiate and the remains will be laid at rest in Colwood Burial Park.

TO BE BURIED MONDAY

Funeral services for Mrs. Amy Nicoll, who passed away on Friday, will be conducted at Hayward's B.C. Funeral Chapel, on Monday, at 3:30 p.m., by Rev. Dr. W. G. Wilson. Interment will be made in the family plot in Ross Bay Cemetery.

SALE STARTS MONDAY
SCOOP!
DIRECT FROM FACTORY TO YOU!
The Greatest Sale of High-Grade WASHING MACHINES in the History of Victoria
AT SMASHING REDUCTIONS!

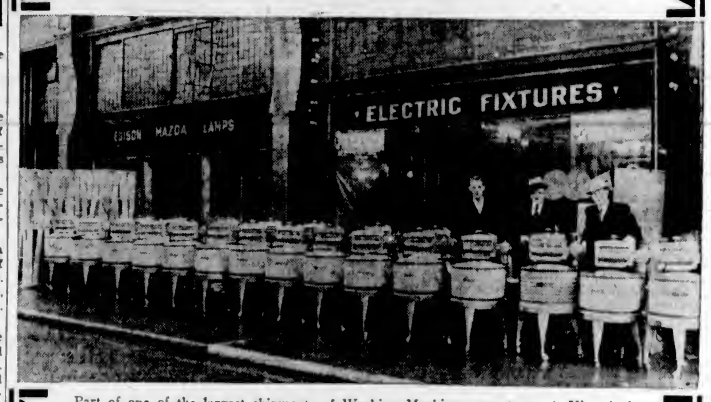

Part of one of the largest shipments of Washing Machines ever to reach Victoria is seen here being uncrated on Saturday in front of the Jameson's Electrical Store.

NOTE THE PRICE FOR THIS BEAUTIFUL HIGH-GRADE WASHER
$74.50
TERMS AS LOW AS $1.00 WEEKLY
GUARANTEED BY THE LARGEST ELECTRICAL MANUFACTURER IN THE WORLD

Outstanding Features OF THIS GENERAL ELECTRIC "INVINCIBLE" WASHER
Direct drive—no belts to wear out.
Full-size ¼-h.p. General Electric motor.
Steel cut gears.
Only one place to oil, and oiled only once a year.
Armco steel tub with heavy baked porcelain.
Safety 5 position wringer.
Full-size balloon wringer rollers.
Mechanism and tub rubber-mounted, insuring SILENT OPERATION.

USED WASHERS FROM $19.50
JAMESON'S ELECTRICAL, LIMITED
1121 Douglas (Cor. View St.) Phone E 1171

J. H. THOMAS TO RECEIVE HONOR

Secretary of State for Dominions Completing Quarter-Century Service

LONDON, Jan. 5.—This year Rt. Hon. J. H. Thomas, Secretary of State for the Dominions, will complete twenty-five years unbroken representation for the Borough of Derby in the House of Commons. A public meeting of Derby citizens has resolved to commemorate this by raising a special fund for charities. The celebration is taking this form at the wish of both Mr. and Mrs. Thomas.

GENEROUS RESPONSE

The Conservative, Liberal and National Labor parties were represented at the meeting, together with the Chamber of Trade and religious and other organizations. The Duke of Devonshire (Lord Lieutenant of Derbyshire), the Bishop of Derby, the president of the Free Church Council, the head of the Roman Catholic community, and Sir Josiah Stamp (chairman of the London, Midland & Scottish Railway) expressed willingness to serve on the committee making the appeal.

There were no representatives of the Labor party present, and it was decided to renew the invitation to them to join in the celebration.

ACCIDENT IS FATAL

PORT COQUITLAM, B.C., Jan. 5 (CP).—J. Signore, Vancouver, was killed tonight when he was struck by a motor car while walking along the highway, near the Commercial Hotel.

MORE NURSING CASES

MONTREAL.—Increasing demand for nursing care has been experienced throughout the year by the Victorian Order of Nurses, Miss Moag, district superintendent, reported recently. During the month of November alone, more than 900 calls came from patients who had never before asked for the services of the V.O.N.

SAYS TRAINING IS HEALTH NEED

Medical Chief at Gymnastic Display Comments on Physique of Average English Girl

LONDON, Jan. 5.—A warning regarding the health of the women of England was given by Sir George Newman, chief medical officer to the Ministry of Health, when he attended a display of gymnastics and national dancing at Albert Hall. The display was organized by the National Council of Girls' Clubs, and was watched by the Duchess of York, the president.

COULD BE BETTER

Sir George said that although the health of the women of England was good it was not as good as it should be. There was much more fatigue, weakness and lassitude among girls and women than was their normal share.

Sir George pointed out that physical well-being after the age of fourteen years was left entirely to voluntary effort in England. He stressed the need for the national development of physical training, culture and guidance for all girls of all classes in this country.

LIP-READING FOR ADULTS
Private Lessons by Appointment
DAY Trial Lesson Free NIGHT
B. S. H. TYE
Normal Graduate Muller-Walle Method
Phone E 9075 2631 Douglas St.
Phone 12:15-12:45 and 6:30-7:30

Sale of "RoToR" Circulators
Console style in walnut enamel finish. Formerly $72.00. Now $46.75
HATT'S HARDWARE

Packing Storage Moving
See Us First
NEW WAY PACKING SAVES WEIGHT
STOCKER'S Security Storage
PHONE G 8181

COAL
ALL KINDS—ALL PRICES
Rose Fuel Co.
Phone G 1822 (Opposite Hudson's Bay)

In What Language Did Jesus' Mother Sing Cradle Song?

Bomb Thrown Into Religious Circles by Contention of Professor C. C. Torrey That Four Gospels Were Written in Aramaic and Not in Greek, as Generally Accepted

By REV. DR. J. K. UNSWORTH

IN what language did the Mother of Jesus sing her lullabies over the Babe of Bethlehem? What was the racial speech which Jesus and his playmates used as they played in the streets of Nazareth? What was the linguistic form that Jesus followed when He told the "good news of the kingdom" in the home synagogue or on the hillsides of Galilee or in the temple at Jerusalem? In what tongue were couched those unforgettable seven words on the cross!

There is a pretty general agreement among the scholars as to the answer. They tells us that Aramaic was the vernacular of Palestine at the time of Christ and that it was Aramaic, therefore, that Jesus learned in the carpenter's home on the streets of Nazareth. Aramaic was one of the Semitic languages, to which also Hebrew and Syriac belong. Aramaic became prominent in Western Asia during the Persian period and became, with some dialectical differences, the lingua communis from the Euphrates to the Mediterranean.

As a Jew, did not Jesus know Hebrew? In this ancient language were written the Hebrew Scriptures of the Old Testament. It was the speech of psalmist and prophet that was to be heard every Sabbath in the synagogue, and was well known to the professional interpreters of the Scriptures. The Hebrew reading was accompanied by an Aramaic translation for the benefit of the common people, but it is not unlikely that Jesus, to whom the Old Testament would be in a peculiar sense a holy book, had some knowledge of the original language.

Did Jesus also know Greek? From the time of Alexander the Great (356-323 B.C.) Greek had entered into competition with Aramaic, a position interrupted by the Maccabean regime, but in part restored during the Idumean Roman rulers of the time of Christ. It was, moreover, the language of the Septaugint, the Grecized version of the Old Testament, with which Christ was likely to have been familiar. Greek was also the language of his fellow countrymen scattered throughout the Roman world. It is probably that our Lord was at least acquainted with Greek.

As illustrating the Aramaic speech, there are three instances in the Gospels in which it is preserved: "Talitha cumi," as spoken to the daughter of Jairus; "Ephphatha," "be opened," the word to the blind man, and that heart-piercing cry on the cross, "Eli, eli, lama, sabacthani."

BIOGRAPHIES IN GREEK

Now comes the interesting fact that, while Jesus preached His message, at least ordinarily, in Aramaic, the message itself has been handed down to the Christian Church in Greek. The Divine personality talked in one language and His four biographers wrote of Him in another. The twelve apostles—though not Paul—used the vernacular, the early church in Jerusalem would no doubt conduct its worship in the common speech, and the teachings of Jesus woupid be rehearsed in the same common speech, yet the account of it all is in Greek.

Assuming the Aramaic in the early days of Christianity in Palestine, it must be said that there is no trace of any narrative concerning Jesus, nor any account of His teachings in the Aramaic. All that has come down to us has been written in Greek. For one of the oldest manuscripts of the New Testament, the Codex Sinaiticus, which dates back to the beginning of the fourth century, the sum of half a million dollars was paid recently by the British Museum to the Soviet Government. This city has a small share in this acquisition, in having made a contribution to its purchase money. Such manuscripts are descendants of the original sheets on which Matthew and Mark and Luke and John inscribed their wonderful stories of the matchless life.

To review the discussion up to this point, the writer of this article reports that it is the general judgment, indeed, the practically universal view, of the Christian Church that the original biographies of the four Gospels were written in Greek. Its scholars have backed up that conviction by paying half a million dollars for a second—or third—or even fourth-hand copy of the original.

BOMB STRIKES ORTHODOXY

A high-explosive bomb has fallen behind the lines of the orthodox belief on this matter. An American professor stands up to state—Athanasius contra mundum—that not in Greek, but in Aramaic were the Gospels first written, and that the Greek versions were translations from the original vernacular in which the men of the early church indited them. This bold man is Professor Charles C. Torrey, of Yale University, Conn.

Dr. Torrey put out his thesis in 1933, and since its appearance there has been quite an ado among the intelligentsia of religious circles. Latterly the discussion has got out into well established magazines and church weeklies. And now this matter of critical scholarship is being splashed over on to the pages of a daily newspaper.

Let us state briefly this heretical professor's case. Dr. Torrey says that the Greek text of the Gospels is a peculiar kind of Greek and its peculiarity is not matched by any other Greek writing. It is an awkward style, to quote The Christian Century, as if it were not a straight-away composition, but a translation of existing documents. It occurred to the professor to test the matter by translating the present Greek text into the Aramaic, and, behold, the awkward spots and irregular movement of the Greek became the respectable idioms of the Aramaic. Frequently—so he found— the Greek translator had taken, of two Aramaic forms in the original, the wrong one. So he translated the accepted Greek text of today, similar to that of the Codex Sinaiticus, into Aramaic, and then from what he holds was the original writing, has translated for the world a new English version. That in scanty form is the bomb.

EXAMPLES OF CHANGE

The writer of this article has not yet seen this new version, but some illuminating examples of changes may be given. By reference to a popular Palestinian Aramaic idiom, Dr. Torrey makes Matthew vi. 13, which reads, "Lead us not into temptation" (a phrase that has bothered the commentators much), to come out, "Let us not yield unto temptation." In Mark ix. 19, the clause, "For every one shall be salted with fire" (a rather difficult passage), is found by discovering an error in translation from the Aramaic to be, "Whatever would spoil, is salted."

Of the pros and cons of this radical position this is not the place for presentation, and the writer must confess himself unfitted to pass an opinion himself, not knowing Aramaic and having allowed his Greek to get rusty. He will not even suggest the meaningful implications involved. The position is revolutionary, it is a bomb indeed to modern critical scholarship.

The New Testament literature professor in Wesley College, Winnipeg, Dr. E. L. Brockwell King, is doubtful about the validity of the position. Dr. Goodspeed, the author of a recent translation of the New Testament, writing in the October, Atlantic Monthly, pronounces it absolutely incredible. Professor D. W. Riddle, of Yale University, meets Dr. Torrey in a head-on collision and denies flatly that there is a particle of evidence, new or old, to support the theory of Aramaic gospels. So there you are.

If any apology be required for wearying The Colonist readers with this somewhat scholastic discussion, let it be said that the charm of Christmas and the Christ Child still lingers with us. To keep up in any way contact with the greatest of all the race, to think of His home, His speech, His message, and His cross, if but for a few minutes, will surely help to maintain that perpetual Christmas in the heart that guarantees a Happy New Year.

MEDICINES — From McGill & Orme

"They Are Better"—so say those whom we have served.

FORT AT BROAD — McGill & Orme LIMITED — PHONE G ARDEN 1196

NOTICE!

POWER OFF

Unusual weather conditions have made it impossible to complete the necessary maintenance and repair work on the Bamberton transmission line by January 5.

We are, therefore, again compelled to announce to our light and power customers in the Bamberton, Mill Bay, Cobble Hill and Shawnigan Lake districts that it will be necessary to curtail the electric power service on

January 7, 8 and 9, Inclusive, Between the Hours of 9 A.M. and 4 P.M.

We exceedingly regret this further delay and can only ask the indulgence of our customers in these districts in consideration of the unusual and difficult weather conditions recently encountered.

B. C. ELECTRIC

ENGINEERING DEPARTMENT

Don't Wait for Spring

IF you want a colorful Spring garden, don't wait for Spring to plant it. Establish your plants in the ground now, so that they will be ready by Spring to surge ahead. Our nursery offers you unequalled variety, and every plant is unconditionally guaranteed to grow. On all garden work, large or small, we can also save you money and guarantee you satisfaction. It will cost you nothing to get our advice on any garden problem.

Rockhome Gardens Limited

Saanich Road (R.M.D. 3) — Telephone Albion 18R

Norman Rant, F.R.H.S. — Garden Architect

CIVIC FREEDOM FOR CENTURIES

Charter to Canterbury Granted by Henry III in Year 1234

CANTERBURY, England (CP).—The charter for the civic freedom of Canterbury was granted to the citizens by Henry III in December, 1234, and the 700th anniversary of this historical event was marked by a special thanksgiving service in Canterbury Cathedral.

The charter was granted in return for an annual payment of $300 a year, and it ordained that the city should be governed by two bailiffs elected by the people. At the special service in celebration of the 700th anniversary there was a state procession of twenty mayors of Kent in their civic robes, with attendants bearing the insignia of their office.

An address was given by the Archbishop of Canterbury, who said it was indeed remarkable that the institution of a self-governing city should have remained undisturbed through the changes, tumults and anxieties of 700 years.

HOPPERS RAVAGE PASTURE LANDS

ANNUELLO, Australia (CP).—In two days of warm weather huge swarms of grasshoppers crossed the Murray River into the northern portion of this district, traveling south. Where the grasshoppers rested during the night, feed and crops have been destroyed and the ground left bare.

At Carina Bend one swarm ate forty acres of good grass in an hour. It is doubtful if the swarms can be dealt with successfully with poisoned bait.

KIDNAPPED FOR DAY

JOHANNESBURG (CP).—Robin Fuche, eight-year-old son of a well known South African doctor, was kidnapped and held in an empty house one day for $2,000 ransom. While the chief kidnapper was away a confederate relented and took the child home.

ORDERS TRIAL OF YOUTHS IN HIGHER COURT

Magistrate Jay Commits Trio on Theft Charge to County Court

HOWARD DISCLAIMS HE IS ACCOMPLICE

Francis G. McSwayne, Pat J. Howard and John G. Burns were committed for trial in the higher court by Magistrate George Jay, in the Esquimalt police court, yesterday. They were charged with having been in possession of cigarettes valued at $216, and stolen from W. H. Malkin Company, Limited.

They will now go before the County Court for election as to whether they will take their trials before the County Court judge without the intervention of a jury, or go over to the next Assize Court sitting in this city.

Before the court concluded, yesterday, the confession made by Howard was proved to have been written by Detective H. J. Jarvis, at 5:30 p.m., on December 24, at the police station in Esquimalt. The accused signed it and it was witnessed by Detective Jarvis, Detective Fearon Woodburn and H. W. V. Pecknold, chief of the Esquimalt police.

CONFESSION READ

The confession did not implicate the accused, Howard, himself, in the robbery. He said he had "baulked" at going with Burns and McSwayne. On Saturday, December 22, Howard stated in the confession, he saw Burns late in the afternoon and was asked if he knew anyone who would take the cigarettes. Howard had said he knew no one and was offered $50 if he could get a buyer.

Howard stated he later suggested a Chinaman, and took Burns down to him, when the cigarettes were offered for $175. It was arranged to see the Chinaman again that evening.

Later, when pressed to go to the Chinaman's, Howard said he refused. He told Burns then he "was backing out."

The confession recalled other negotiations and he had refused to go to the cache with the other two. He was told he would be paid only $15 if he did not go and was urged to make the trip.

On Sunday he had met McSwayne and went to the Naval Barracks grounds. When they got out of the automobile, Howard said he did not know whether to go. He was urged to come, as he would get more money if he did.

CLIMBED UP TREE

The surprise by the police was retold and Howard stated that when the guns were fired he climbed a tree, where he stayed for two hours. He finally came down and telephoned for a taxi and went to a hotel, registering in the name of Maynard Jackson. He later saw A. J. Helmcken and it was arranged to see the police in the matter and make a full confession.

The evidence of Mr. Helmcken, under cross-examination by Stuart Henderson, counsel for the accused, Howard, was that he had met the accused on December 24, and was asked if he could help him in a matter in which he was involved. For the sake of his family and himself, Mr. Helmcken said he undertook the task, because he felt convinced from what was told him that the youth was a victim of circumstances to a large extent.

Wishing to satisfy himself with regard to the matter, he went to the Esquimalt police, calling on Constable S. E. Alexander, R.C.M.P., to introduce him to Chief Pecknold. Mr. Helmcken then found that a warrant for the arrest of Howard already was out.

ACTED AS FRIEND

Feeling, from the information that the accused had given him, that he was not actually engaged in the act of stealing the goods, witness said he thought something might be done to assist the accused.

Mr. Helmcken, who said he did not appear in the matter in the capacity of a barrister, but simply wanted to befriend the accused, added that he had not in mind anything like asking any police officer to drop any charge. He felt that if the accused made the voluntary confession, he was ready to make it might clear up matters to some extent.

He had seen Howard later and explained the situation and asked him if he wished to go to the police. Howard said he wanted to make a clean breast of the matter.

When they went to the police station, Chief Pecknold informed Howard that he was under arrest and any statement that he might make would be used against him.

GAVE FAIR WARNING

Mr. Helmcken declared the warning that was given the accused by Chief Pecknold was a very fair one. Howard said he would make a clear breast of everything.

Unfortunately, stated Mr. Helmcken, the accused was not left entirely alone in making his statement. A number of leading questions were asked him, some of which did not deal with what Howard had agreed to tell. Some of these he did not think were fair questions, but Mr. Helmcken said he was not in a position to protest.

Mr. Henderson asked if anything had been held out as an inducement to Howard to make the confession.

Mr. Helmcken replied there was nothing in direct language which could be said to convey this. However, in an indirect way, the impression was conveyed to witness when Howard was not there, that some consideration might be shown him.

CHIEF PECKNOLD

The evidence of Chief Pecknold, recalling his connection with the taking of the confession and the arrest of Howard, was that he forbade the accused saying anything when he came to the office until he was fully warned by himself.

Mr. Helmcken had interrupted that the accused wanted to make a clear breast of the matter.

During the taking of the confession of the accused, the chief said that he was called out, owing to an accident having occurred. He was away for a part of the time. At the conclusion of the confession, the accused was asked if it was all right and he agreed it was and signed it.

REIDS GRIP FIX

For Colds and La Grippe

RELIEVES A COLD IN A NIGHT

LA GRIPPE IN 48 HOURS

PREPARED BY REID CHEMICAL CO. SEATTLE WASH. VANCOUVER, B.C.

PRICE 35c BOX

Can Be Obtained at All Good Drug Stores

Special Agents

VANCOUVER DRUG COMPANY'S TWENTY STORES

VETERANS ELECT 1935 OFFICERS

J. Davey Chosen President of Victoria Branch of Amputations' Association

Newly-elected officers of the Victoria Branch of the Amputations' Association of the Great War were announced yesterday, following the holding of the annual meeting.

J. Davey was chosen president, and A. Sutcliffe, first vice-president. Other officers elected were: W. F. Humble, second vice-president; A. Glenday, secretary-treasurer; F. R. Wells, A. Palmer, C. O. Ockenden, E. Tucker and H. Thirlwall, members of the executive.

Letters of congratulation from the Victoria Branch are being forwarded to the Dominion president, Captain the Rev. S. E. Lambert and Captain E. A. Baker, a Dominion executive member of the association, both of whose names appeared on His Majesty's New Year's honor list, as having been awarded the Order of the British Empire.

F. R. Wells, of the local branch, was also the recipient of congratulations on his recent promotion to the position of city ticket agent in the local office of the Canadian Pacific Railway Company.

AWARDS ARE GIVEN TO CAREFUL DRIVER

NORRKOPING, Sweden (CP).—Police of this town are co-operating with the motor club in awarding cups to motorists for careful driving. On a special card the policeman will note the number of the car and a figure representing in his judgment the number of points the driver deserves for care and consideration in driving. The competition is divided into four groups consisting of passenger cars, motor transport vehicles, solo motorcyclists and sidecar outfits.

ESTABLISHED 1901

Angus Campbell & Co. Ltd.

1008-10 GOVERNMENT ST.

Every Fur-Trimmed Coat in Stock Must Go!

—AND NOW IS THE TIME TO BUY A FINE COAT AND REALLY SAVE!

Clearance Sale

Note These Substantial Price Reductions!

REGULAR $22.50 COATS Sale Price $14.95

REGULAR $25.00 AND $27.50 COATS Sale Price $18.95

REGULAR $29.50 AND $32.50 COATS Sale Price $21.95

REGULAR $35.00 AND $39.50 COATS Sale Price $27.95

REGULAR $45.00 AND $49.50 COATS Sale Price $32.95

REGULAR $55.00 AND $59.50 COATS Sale Price $39.95

REGULAR $65.00 AND $69.50 COATS Sale Price $42.95

REG. $75, $79.50 AND $89.50 COATS Sale Price $55.00

REGULAR $99.50 AND $125.00 COATS Sale Price $75.00

SEE WINDOWS FOR BARGAINS

OFFICERS WILL BE INSTALLED

Kiwanis Club to Hold Annual Dinner-Dance Ceremony at Empress Tomorrow

ROWAN W. MacKENZIE

CLUB CALENDAR

MONDAY — Gyro Club, luncheon meeting, Empress Hotel, 12:15 p.m.
Kiwanis Club, dinner-dance, Empress Hotel, 6:45 p.m.
Business and Professional Women's Club, clubrooms, 8 p.m.

TUESDAY — Women's Canadian Club, Empress Hotel, 2:45 p.m.
Round Table Club, dinner meeting, Speedie's Cafe, 6:30 p.m.

THURSDAY—Rotary Club, luncheon meeting, Empress Hotel, 12:10 p.m.

FRIDAY—Capital City Commercial Club, luncheon meeting, Empress Hotel, 12:15 p.m.
Men's Canadian Club, dinner meeting, Empress Hotel, 6:30 p.m.

SATURDAY—Business and Professional Women's Club, bridge party, clubrooms.
Kinsmen Club, dinner meeting, Empress Hotel, 6:15 p.m.

Rowan W. MacKenzie and his board of 1935 officers of the Victoria Kiwanis Club will be officially installed in their new offices tomorrow evening at the club's annual installation dinner and dance in the Empress Hotel.

Mayor David Leeming will speak on "Prospects of 1935 in Victoria," when he appears as guest speaker at the luncheon meeting of the Gyro Club tomorrow. The club will also welcome Alderman Archie Wills, a member of the Gyro organization, and newly-elected alderman of the city board.

SAAR VALLEY TOPIC

Comte Jean de Suzannet will address the Round Table Club at its Tuesday dinner session on "The Saar Valley." In view of the plebiscite in the Valley on January 13, this address should prove extremely interesting. Major M. Kirkpatrick-Crockett will be the five-minute speaker.

The Rotary Club programme for the regular Thursday luncheon has been handed over to past presidents and for the time being kept a secret. An unusual entertainment is being arranged for the luncheon.

ANNUAL INSTALLATION

Robert Shanks and his staff of officers of the Kinsmen Club will be formally inducted into their new posts at a special dinner session of the club on Saturday evening. Dr. Kaye Lamb will be guest speaker at a meeting of the Women's Canadian Club on Tuesday. He will speak on "France and the French." Mrs. D. B. Keir will be soloist.

The Business and Professional Women's Club will hear James Gibson speaking on "European Question Marks" at its meeting tomorrow evening. An open forum will follow the address. On Saturday, a birthday bridge party will be held in the clubrooms. Auction and contract bridge will be played and table reservations can be made by telephoning Mrs. Bland, Empire 8556.

The Capital City Commercial Club will meet for luncheon on Friday.

Narrowly Escape Mystery Bullet

MELBOURNE, Australia (CP).—After having pierced both the outer and inner walls of the dining-room of the home of Mrs. F. Wheen, a .303-calibre bullet stopped in a passage outside the bedroom in which Mrs. Wheen and her daughter were sleeping late at night.

The police did not consider the shot was fired maliciously. The bullet must have come from a .303 service rifle, which generally would be only in the possession of a militia trainee or a member of the permanent force.

UNEMPLOYED TO MEET

The monthly meeting of the Saanich Relief Workers' Union will be held on Tuesday night at 8 o'clock, at 3528 Douglas Street.

WOULD SELL MORE TEA

COLOMBO, Ceylon.—India and Ceylon tea growers meeting here recently heard and approved of comprehensive plans to capture all the world's markets for products of these countries.

Ladies' Arch-Fitting Shoes!

"Style-Bilt" Footwear in black and brown kid. Cuban rubber heels. Six patterns. Solid comfort for $3.95

Fittings from A to EEE

633 Yates Street — KING'S SHOE STORE — Phone G 1918

FOR SALE

No. 1 Clover and Rye Grass Hay

(Baled)

Price on Application

GLAMORGAN FARM

PHONE SIDNEY 65

SEE TUESDAY'S COLONIST For First-of-the-Week SPECIALS

PIGGLY WIGGLY (Canadian) Limited

SIX STORES TO SERVE YOU

The Daily Colonist

Established 1858

The Colonist Printing and Publishing Company, Limited Liability.

J. L. Tait, Managing-Director

Subscription Rates by Carrier and by Mail in Districts Contiguous to Victoria, Served by Colonist City Carriers:

Yearly	$12.00
Monthly	1.00

All subscription rates payable in advance. Mail subscribers are requested to make all remittances direct to The Daily Colonist

Subscribers in ordering change of address should be particular to give both old and new address.

Subscription Rates by Mail:
To Canada, Great Britain, the United States and Mexico, except districts as above:

Yearly	$6.00
Half-Yearly	3.00
Quarterly	1.50

Sunday, January 6, 1935

UNEMPLOYMENT INSURANCE

It may be doubted if the self-reliance of a people will be any better sustained by a process of unemployment insurance for the purposes of relief than through any other measure yet devised to meet the emergency. Unemployment insurance has a tendency to perpetuate unemployment. There are those, happily not a large percentage, who derive benefits from this form of relief who have given up all idea of seeking work. It is a dubious remedy at best. It puts a tax on industry, and in times of depression industry is struggling very hard and is already handicapped by an unduly heavy burden of taxation.

In Great Britain unemployment insurance has been in practice for many years, and there, deny it who may, it has developed an idle class composed of a coterie who believe that they will be maintained permanently by the state. This is an objection to unemployment insurance that cannot be overcome. In Great Britain, unemployment insurance is on the contributory basis. That system has not worked out in actuarial reality. At one time it was costing the country, apart from the contributions of the employers and the employed a sum of £1,000,000 a week. It is regarded as more self-gratifying than the form of relief such as is given in this country, but it is only a substitute, not a remedy, and it does not help in any respect in the matter of creating employment. Unemployment insurance is not sound, for the simple reason that no fund can be created to look after all eventualities without drawing upon the resources of the taxpayers. Thus it becomes a dole, as it is named in Great Britain. It would be the same if applied to Canada.

Nowhere has it been possible to establish unemployment insurance on an actuarial basis. Here as elsewhere the insurance in question would be largely to benefit those who have never contributed to it. The original principle of the British plan was that funds for relief should be available to the extent of the contributions made. That principle had to be departed from, for the simple reason that such funds were not available and the taxpayers had to find the balance. That means that unemployment insurance can legitimately be called unemployment relief. Any unemployment insurance plan, too, is necessarily administered politically and there are greater and greater demands on its resources because it is known that the State stands behind the fund. In commenting on this form of unemployment relief as possibly applicable to this Dominion, The Montreal Gazette says:

"It is to be borne in mind also that conditions in the United Kingdom, which may have justified this form of unemployment relief to some extent, are not duplicated in Canada. There is no such industrial congestion in this country and there is no such scarcity of land available for expansion. Under normal conditions of growth in a young country such as Canada there can be no need for unemployment insurance, but once it is established, Parliament will have great difficulty in retracing its steps. The reason for this is old and familiar; it is presented in the time-worn but unhonored game of party politics, a game for which the taxpayer always has to pay, and pay through the nose. . . . Reducing costs is not popular when the great game is to bribe the electorate with their own money. If we are to wallow in the depths of depression for a few years longer, doubtless experience will teach us some of the truths which are not popular only because they are unpalatable. We seek the high road to better times either by spending public funds freely or increasing costs of production by doing those things which have an appeal to the many but which all have to pay for in the end. It was possible to support high prices and the high cost of government when wheat was selling at $1.50 a bushel and other natural products were bringing corresponding prices, but, if we do not learn before long that the economics of Canada are based upon the value of its natural products and what they yield to their producers, we will continue to have need of unemployment relief, or insurance, or whatever the politicians may wish to call it."

THE EPIPHANY

It is in the dying days of each year that there is a tendency to live in retrospect; in the opening days of the New Year there is a proneness to live in prospect. It is especially the young who at this recurring period of time take out the good sword of resolve from their armory. No matter how often that weapon may be rusted by time's experiences, it is burnished again and again, the blade is made bright on the whetstone of hope; faith is rekindled in the warrior's heart as he goes forth to take up the battle of life anew with high resolution in his bearing. There is an old adage that hope springs eternal in the human heart. That is the cause for recrudescences of mental strength, which have value. It would be well, however, if there were a fuller appreciation that there are no magical draughts awaiting consumption in the well of strength and purpose. These may not be drawn in a spasmodic way or by spectacular and isolated effort. Effective resolve must have both an ancestry and a progeny.

A moment of vision such as many experience at this time of each year may disclose the light that lies ahead, but if that light is to be realized in its effulgence there is a long and toilsome way to be traveled. It is not sudden decisions by efforts of haste or impatience, it is not the lightning stroke of resolution that wins the prize. It is the painful months and years that give the victory. Now and forever, as it was when Aristotle wrote the words, the capacity for virtue is aroused only by the slow processes of right habit inspired by right thoughts and deeds, each of which "creeps in this petty pace from day to day." It is in the minutiae of life that it is possible to "pile on character." Where the end is to be achieved the means must never be neglected, for if those means are ignored then what is desired may well become an abstraction and a figment. It is by its fruits that the outcome of any high resolve must be known.

Today an epiphany is being celebrated, the Epiphany of the Christian faith. It is the festival of the visit of the Magi to Bethlehem bringing their gifts of gold and frankincense and myrrh to lay in the cradle of the Saviour. It is the anniversary of the Day of Manifestation destined to transform the world, that Day, the tale of which and the events leading up to it can never grow old. The Wise Men typified high resolve coupled with invincible faith and pointed the moral that such resolve may be entertained and accomplished by those of all ages. Kaspar, bowed with years; Melchior, in the prime of middle life, Balthazar, beautiful with the grace of youth, all three lit with ardor in anticipation of the revelation of the mystery. They had their period of preparation for the event that they looked forward to with the utmost longing. During three years previous to their journey of discovery in following the star they saw Sirius glittering in the heavens at sunrise on the first of the month Mesori, that month which means the birth of the Prince. Each reached his conclusion on the significance of this recurring event, and in the fourth year, at the appointed time, the three met together and set out on their thousand-mile journey across the desert, over the hills of ancient Judea and so on to Bethlehem, which they reached at the dawn of the first day of the month Mesori to behold Sirius standing in the sky with exceptional light and brilliance, its beam directed on a lowly and shattered stable. They entered and found the Child. They worshipped Him and presented their gifts. Their faith was justified. They had found what Truth was; tranquility invested their souls. Their quest was ended.

There is an epiphany for every human being who will attune his heart to the High Resolve and pursue it year in and year out, not spasmodically as by sudden New Year's resolutions, but as a steady burning flame such as the Wise Virgins forever kept in their lamps. There is the danger always of mistaking real strength of character in pursuit of the purposes of life for bluster and egoism and self-sufficiency. Deliverance "from the body of this death" is not reached on the pathway of broken resolutions, so often the outcome of sudden decisions arrived at on the opening days of each New Year only to fade away and end as spent forces in the development of life. They become such because faith is lacking, because the purpose is vacillating. The desire to do something right is doomed to failure unless it is accompanied by an act of will to direct and give it energy; so the purpose to follow some new resolution dies down, there is waning effort to acknowledge what is true and to do what is right.

The story of the Magi is the supreme lesson in biblical history of strength and pertinacity of purpose. They had the right wishes; they prayed that they might be fulfilled. They realized an ideal that gave them the fullest satisfaction in life, enriching them with new resources of comfort and encouragement and with a quality of experience of the richest value. They had the wish to believe that what they had faith in was true and they were energized by the will power inspired by that faith. That should be the foundation of all resolves, and more especially of the highest resolve of all, that in response to the challenge of Christ. More than any other does that resolve give such concentration of purpose as transforms character. It gives, as well, that deliberate activity to our wishes so that lives can be shaped according to that of the Perfect Example Whose Epiphany is commemorated today.

HOW OLD ARE YOU

Age is a quality of mind.
If you have left your dreams behind,
If hope is lost,
If you no longer look ahead,
If your ambitions' fires are dead
Then you are old.

But if from life you take the best,
And if in life you keep the jest,
If love you hold—
No matter how the years go by,
No matter how the birthdays fly,
You are not old!

—Grea. Thoughts.

CONTENTMENT

Contentment produces, in some measure, all those effects which the alchemist usually ascribes to what he calls the philosopher's stone; and if it does not bring riches, it does the same thing by banishing the desire of them. If it cannot remove the disquietudes arising from a man's mind, body or fortune, it makes him easy under them.—Joseph Addison.

The same refinement which brings us new pleasures exposes us to new pains.—Bulwer-Lytton.

The Weather

Meteorological Office, Victoria, B.C., at 7.00 p.m., January 5, 1935.

SYNOPSIS OF WEATHER CONDITIONS

An ocean storm is approaching this Coast, and unsettled, stormy weather is becoming general on the Pacific Slope.

Zero temperatures have occurred in most parts of the Prairie Provinces.

PRECIPITATION AND TEMPERATURES

(Precipitation for twelve hours to 5.00 p.m.; temperatures for twenty-four hours.)

	Snow	Rain	Min.	Max.
Victoria	--	.29	40	43
Nanaimo	--	.15	33	42
Vancouver	--	.64	38	42
Kamloops			24	40
Prince George	1.00		4	28
Estevan Point		1.50	34	46
Prince Rupert		.12	28	38
Atlin	1.00		22b	6b
Dawson			54b	48b
Seattle	--	.06	42	46
Portland			46	48
San Francisco			48	54
Spokane			38	44
Los Angeles		.10	52	60
Penticton			27	
Vernon			26	
Nelson	1.00		27	35
Kaslo			30	
Cranbrook			29	40
Calgary			14b	10
Edmonton			18b	10b
Swift Current	.40		0	2
Prince Albert			14b	8b
Qu'Appelle			2	8
Winnipeg			2	8
Moose Jaw	.10		0	2

SATURDAY

Maximum	43
Minimum	40
Average	41
Minimum on the grass	38

Weather, raining; rainfall, .31 for twenty-four hours, ending 5:00 p.m.

5:00 P.M. WEATHER REPORTS

Victoria—Barometer, 29.62; wind, SE., 10 miles; raining.

Vancouver—Barometer, 29.64; wind, SE., 8 miles; raining.

Kamloops—Barometer, 29.62; wind, SE., 4 miles; cloudy.

Prince George—Barometer, 29.42; wind, S., 18 miles; clear.

Prince Rupert—Barometer, 29.20; wind, SE., 16 miles; cloudy.

Estevan Point—Barometer, 29.46; wind, E., 4 miles; raining.

Tatoosh—Barometer, 29.50; wind, S., 46 miles; raining.

Portland—Barometer, 29.90; wind, SE., 10 miles; cloudy.

Seattle—Barometer, 29.76; wind, S., 24 miles; raining.

San Francisco—Barometer, 29.98; wind, W., 8 miles; clear.

CHOIR ENTERS ANOTHER YEAR

J. A. Griffith Named President of Male Voice Organization—Plan Activities

On the evening of November 24, 1926, a few enthusiastic male choristers met at the office of Fletcher Bros., Ltd., for the purpose of forming a male voice choir. The object of the organization was to aid the Music Festival movement in this city by entering the competition in the male choir class at the first festival to be held in the coming Spring. The chairman of the meeting suggested also that the choir should not stop at the festival, but might continue rehearsals, and in time, take a worthy part in the musical life of the city.

Thereupon the choir came into being and was first called Victoria Male Chorus, the title later being changed to Victoria Male Choir. J. A. Griffith was elected president, and Henry McCleary, conductor. The first rehearsal was held on Monday, December 6, at the old K. of P. Hall (now City Temple), on North Park Street.

COMPETED IN FESTIVAL

The choir competed at the festival in the Spring of 1927, and although unsuccessful on the first occasion, came back the next year to win the shield for the male choir class at both the Vancouver and Victoria festivals.

In October, 1929, Seattle staged its first annual music festival, and three choirs, including the Victoria Male Choir, made the trip from Victoria, to assist the musical organizations of Seattle to a good start in what was to them a new venture. Since that time, the choir has competed once at the Provincial Music Festival in Vancouver.

THREE CONDUCTORS

During its existence, the choir has sung under the leadership of three worthy conductors; first, H. McCleary, then Frederic King, and lastly, F. L. Tupman, the present leader of the choir.

It is significant that the choir has for its president this season, J. A. Griffith, and under his guidance an ambitious programme has been mapped out. The entry of the choir into the 1935 festival is assured. A concert will be given on Wednesday, January 23, at the Empress Hotel, and plans are now being formed to take the choir to Vancouver to compete in the Provincial Music Festival in June of this year.

Letters to the Editor

No letter to the Editor will be inserted except over the proper signature and address of the writer. This rule admits of no exception. No letter should exceed 500 words in length.

ONE-ACT PLAYS

Sir,—May I ask for space to bring to the notice of the Victoria public the advisability of seeing the three one-act plays to be presented at the Shrine Auditorium on Monday, January 7, at 8 p.m.?

All three are the work of a Victoria boy, who, in the opinion of all lovers of good plays, should receive every encouragement. One of the plays has already won the second prize in the British Columbia Dramatic Festival of 1934, and the other two are equally good, especially "Nantucket Light," a charming romance of 1840, in which the quaint costumes of the period are reproduced most fascinatingly.

Many of the city's favorites are taking part, and as the shows are only to be presented for one night it is hoped a full house will show keen appreciation of the work of one of Victoria's best play writers.

EVELYN J. TAIT.

1634 Hollywood Crescent, Victoria, B.C., January 5, 1935.

ARTS AND CRAFTS

Sir,—I note with interest in the Sunday Colonist of December 30 an article headed "Art Interest Not Lacking." There is no mention of who the writer is, and perhaps it is as well, as the whole article is flooded with misapprehensions. In the first place, the misleading statement referring to the Canadian National Gallery pictures is quite wrong. The fact is, the National Gallery does send out traveling exhibitions throughout the whole Dominion, and, not only so, but sends these traveling exhibitions to Great Britain in return for similar exhibitions from the art galleries there. This was recently exemplified by the Island Arts and Crafts Society last June in bringing to Victoria one of these traveling exhibitions sponsored by the Canadian National Gallery, when 116 pictures from the Royal Scottish Society of Painters in Water Colors were on view in the Windermere Hotel sunroom, the management of the hotel giving the use of the rooms free. And the Society gave the public of Victoria the benefit of viewing these pictures free and without any charge, notwithstanding it cost the Island Arts and Crafts Society over one hundred dollars to bring this exhibition to Victoria.

Certain well-known citizens were asked to contribute voluntarily, but the response was so poor it did not assist the I.A. and C.S. to any great extent. To those who did contribute the greatest thanks are due.

Since the above exhibition the Island Arts and Crafts Society has been asked on four occasions to have further exhibitions by the Canadian National Gallery. I have before me as I write a letter dated December 22, informing me that an exhibition from the Canadian National Gallery is at present being shown in Vancouver Art Gallery and asking if I would care to have it. The cost in this case would be small compared with the June one, but owing to present conditions I thought it better to let it pass at this time.

The Island Arts and Crafts Society is one of the oldest, if not the oldest, art institute in Western Canada, with a membership of 150 or more members, dating back a period of thirty years, and is the only art society on the Island. Our exhibition is held during the month of October each year, and with the annual dues from members is our only source of income. We have our club rooms at the corner of Yates and Langley Streets, where the members meet, and have the advantage of a highly equipped studio where sketch clubs and other classes practice their art during the Winter months. In the Summer months these classes go far afield for practice.

It is noteworthy here to mention that none of the artists mentioned in your article is a member of any art society, and I assure our society would be only too pleased to have them with us, where they can meet the best.

In reference to "one-man exhibitions," I may say the object of the Island Arts and Craft Society is the encouragement and advancement of art in general, and with this object in view we arrange lectures for each month, both on art and literature, and although we don't object to one-man exhibitions, there is no doubt it savors too much of a commercial advertisement, which is far from the objects of our society.

In conclusion, may I state the exhibition of water colors from the Royal Scottish Society held in June was in the nature of a reciprocal one to the exhibition of the work of the Canadian Society of Painters in Water Colors which was arranged by the National Gallery in co-operation with the Royal Scottish Society of Painters in Water Colors last year. And it is very interesting to read the foreword to the catalogue by the Rt. Hon. Ramsay MacDonald on that occasion.

We extend hearty good wishes and season's greetings to all interested in art, and an earnest invitation to join our society.

D. S. CAMERON,
President.

1442 Elford Street, Victoria, B.C., January 4, 1935.

SOCIOLOGY AND ECONOMICS

Sir,—The Sooke and Otter Point Liberal Association invites your attendance at a public meeting to be held in Sooke Hall on Wednesday, January 9, 1935, on "Social Credit."

Your abysmal and blissful ignorance on all matters pertaining to sociology or economics is a source of sorrow to the many friends of The Colonist. I will give you an illustration. On January 1 you write an editorial on "Social Economy That Works." You state that the money employed on social services in Britain has been multiplied by eight, and add, "Where did the money come from? It was provided by the existing economic system."

Your creed is "There must be no change." Have you no reasoning power at all? Cannot you understand that to provide eight times the quantity of money for social services has meant a change. Mr. Bennett says, "The old order has gone. It will not return. Your prosperity demands corrections in the old system."

JOHN BOWEN-COLTHURST.

Milne's Landing, B.C., January 4, 1935.

Tides at Victoria

JANUARY, 1935

Time of tides—(Pacific standard time), at Victoria, B.C., for the month of January, 1935.

Date	Time H.M.	Ft.	Time H.M.	Ft.	Time H.M.	Ft.	Time H.M.	Ft.
1	.....		9 34	9.6	.....		18 49	2.1
2	.....		10 26	10.1	.....		19 06	1.2
3	.....		11 07	10.4	.....		20 05	0.6
4	.....		11 52	10.4	.....		20 44	0.2
5	.....		12 39	10.3	.....		21 33	0.2
6	8 30	8.6	8 59	8.4	13 28	9.8	22 05	0.6
7	6 40	9.7	10 15	7.9	14 23	9.2	22 48	1.3
8	8 58	8.7	11 38	7.2	15 25	8.3	22 28	2.3
9	7 20	8.8	12 42	6.5	16 43	7.3	.....	
10	0 07	2.5	7 43	8.9	13 57	5.5	18 45	8.5
11	0 40	4.8	8 05	9.1	15 09	4.6	21 30	6.2
12	1 00	6.8	8 28	9.2	16 15	3.7	.....	
13	.....		9 48	9.4	17 15	2.9	.....	
14	.....		9 10	9.8	18 05	2.3	.....	
15	.....		9 40	9.8	18 51	1.9	.....	
16	.....		10 12	9.8	19 30	1.5	.....	
17	5 52	9.2	7 40	9.2	10 55	9.5	20 08	1.4
18	6 04	9.1	8 26	8.9	11 38	9.3	20 41	1.5
19	6 15	9.0	9 08	8.8	12 20	9.1	21 14	1.8
20	6 25	8.7	9 45	9.2	13 01	8.7	21 45	2.0
21	6 31	8.5	10 27	7.7	13 44	8.3	22 16	2.5
22	6 38	8.4	11 15	7.3	14 28	7.8	22 45	3.1
23	6 48	8.4	12 09	6.8	15 16	7.2	23 11	3.7
24	7 01	8.4	13 04	6.2	16 20	6.6	23 38	4.3
25	7 15	8.5	13 59	5.6	17 35	6.1	22 20	5.3
26	7 28	8.6	14 55	4.8	.....		.....	
27	7 35	8.8	15 48	4.1	.....		.....	
28	7 49	9.2	16 40	3.3	.....		.....	
29	8 04	9.5	17 29	2.5	.....		.....	
30	8 45	9.8	18 15	1.8	.....		.....	
31	9 45	10.0	18 59	1.2	.....		.....	

The time used is Pacific standard for the 120th Meridian west. It is counted from 0 to 24 hours, from midnight to midnight. The figures for height serve to distinguish high water from low water. Where blanks occur in the table, the tide rises or falls continuously during two successive tidal periods without turning.

The height is in feet and tenths of a foot, measured from the average level of low water.

To find the depth of water on the sill of the Esquimalt drydock, add 18.9 feet to the height of high water as above given.

To find the depth of water on the sill of the Songhees drydock, add 30 feet to the height of high water as above given.

A circle is a line which meets the other end without ending.

FIFTY YEARS AGO TODAY

From The Daily British Colonist of January 9, 1885

Weather Notes—The heavy rains of the past few days have flooded the drains in all quarters of the city. In some places the drains are obstructed by an accumulation of refuse and the water is flowing over the road. The streets committee of the City Council is working towards alleviating this contingency.

Electric Lighting—A project is under consideration here for lighting all the stores, offices and workshops bounded by Bastion, Government, Fort and Langley Streets, and the east side of Government Street from Fort to Trounce Alley by electricity. There are already two powerful steam engines in use on the block, and a third will be added to drive three dynamos of seventy-five burners capacity each. The cost is estimated to be about one-third the cost of lighting the stores by gas, while a much better light will be supplied.

City Jail—Forty boarders are registered in the city jail on various charges. Jailer Hutchinson states that business in his line has been dull lately. There is accommodation for about forty more at the police barracks.

Mails Delayed—Washouts on the road from Portland prevented the steamer Yosemite yesterday from connecting with the incoming mails. Accordingly the mails will be delayed another day.

CIVIC SERVICE WILL BE HELD

City Council to Attend Cathedral Ceremony in Body This Afternoon

Mayor David Leeming and members of the aldermanic board will attend in a body the special citizens' service arranged for 3 o'clock this afternoon in Christ Church Cathedral by the Victoria Ministerial Association. The service was arranged at the special request of the Mayor.

Invitations have been sent to naval, military and other authorities, Cabinet ministers and many public dignitaries. The general public also is invited to attend.

Dr. E. A. Henry, president of the Victoria Ministerial Association, will give the opening invocation, while Rev. G. A. Reynolds will offer the prayer. His Worship the Mayor will read the lesson, and Rev. Dr. T. E. Rowe will deliver the address.

Very Rev. C. S. Quainton, Dean of Columbia, will pronounce the Benediction. The band of the Britannia Branch of the Canadian Legion, B.E.S.L., under the leadership of Charles A. Raine, will accompany the hymns.

An offering will be taken, and the proceeds divided equally between the Citizens' Recreation Room and the Sunshine Inn.

Military Activities

5TH (B.C.) COAST BRIGADE, C.A.

Brigade Orders by Lieut.-Colonel M. A. Kent, Officer Commanding 5th (B.C.) Coast Brigade, C.A.

PART I

Duties for week ending January 12, 1935—Orderly officer, 2nd Lieut. R. Buller; next for duty, 2nd Lieut. A. C. N. Smith. Orderly sergeant, L.-Sergeant W. Anderton; next for duty, L.-Sergeant J. E. Chipper.

Parades—All units of the brigade will parade at the Armories on Tuesday, January 8, 1935. Fall-in at 7:55 p.m. Dress, mufti. 8-9 p.m., drawing of uniforms; 9 p.m., brigade meeting in men's room at which the Officer Commanding will make an important announcement regarding pay, etc.

Provisional School (C.D. and A.A.)—A Provisional School will be held in the Armories at 7:30 p.m. on Mondays, Wednesdays and Fridays, commencing Monday, January 7, 1935.

H. C. BRAY, Captain,
A.-Adjutant 5th (B.C.) Coast Brigade, C.A.

1ST BN. (16TH C.E.F.) CANADIAN SCOTTISH REGT.

Battalion Orders by Lieut.-Col J. R. Kingham, Officer Commanding.

PART I

Duties for week ending January 12, 1935—Orderly officer, Lieut. C. M. Wightman; next for duty, Lieut. F. N. Cabeldu. Orderly sergeant, A.-Sergt. H. L. Underwood; next for duty, A.-Sergt. H. L. Alexander. Orderly corporal, L.-Cpl. E. A. Larkin; next for duty, L.-Cpl. A. Knowles.

Parades — Monday, January 7, 1935, the battalion will parade at 8 p.m. Dress, drill order. 8 p.m. to 8.10 p.m., inspection by O.C.; 8.10 p.m. to 8.55 p.m., under company arrangements; 9 p.m. to 9.40 p.m., under battalion arrangements, under Capt. R. D. Travis and Capt. W. S. Oliver.

PART II

Attestations — 1588, Pte. J. H. Barnes, "A"; 1589, Pte. V. Vasheresse, "A"; 1590, Pte. T. McConnell, "A"; 1591, Pte. R. Covey, "A"; 1592, Pte. P. Burke, "A"; as from 17-12-34.

Postings — The undermentioned buglers are posted to companies as set opposite their names: Bugler D. H. Harragan, "A" Coy.; Bugles J. C. Waldron, "B" Coy.; Bugler J. Ellis, "C" Coy.; as from 7-1-35.

Leave of absence has been granted to the undermentioned officers, Auth. District Orders No. 181, 17-12-34: Lieut. L. L. Leigh-from 15-12-34, to 15-1-35; Lieut. J. S. Craig, from 15-12-34 to 15-1-35; 2nd Lieut. J. Rockingham from 6-12-34 to 23-12-34.

The Officer Commanding has granted leave of absence to the undermentioned: 1204, A.-C.S.M. R. F. Guyton from 7-1-35 to 14-1-35.

Discharges—1134, C.Q.M.S. Newcombe, "B"; 1165, Pte. D. Hunter, "B"; 1242, Pte. W. Appleyard, "B"; 1558, Pte. H. Walters, H.Q. (Signals); as from 17-12-34.

Notices — The annual general meeting of the regimental sergeants' mess will be held on Thursday, January 17, 1935, at 8 p.m. A full atetndance of members is expected, as there is important business to be transacted and election of officers for the ensuing year. Dress, blues and trews.

The regular monthly meeting of the N.C.O.'s and men's mess will be held on Thursday, January 17, 1935, at 8 p.m. Dress, drill order.

A course of instruction, by correspondence, for quartermasters and quartermaster sergeants, will be conducted at Hq. M.D. No. 11 for a period of eight weeks, commencing February 4, 1935. All those N.C.O.'s desirous of taking this course must submit their names to this H.Q. orderly room by Monday, January 7.

D. O. THOMAS,
Capt. and A.-Adj.

11TH MACHINE GUN BN., C.M.G.C.

Company Orders, "A" Coy., 11th Machine Gun Bn., C.M.G.C.

PART I

Duties for week ending January 12, 1935—Orderly officer, 2nd Lt. A. B. Gray; next for duty, Lt. H. T. Scott. Orderly sergeant, L.-Sgt. J. Akins; next for duty, Cpl. A. F. Garnot.

Parades—The company will parade at 8 p.m. Tuesday, January 8, 1935. Dress, drill order.

Training—Training on Tuesday, January 8, 1935, will be in accordance with the syllabus posted on the company notice board.

Notice—A dance will be held in the sergeants' (composite) mess on Friday, January 11, 1935, starting at 9 p.m. Refreshments will be served. Tickets will be obtainable at the door.

R. H. W. CLOWES, Major,
O.C. "A" Coy., 11th M.G. Bn., C.M.G.C.

11TH DIVISIONAL BAGGAGE COMPANY, C.A.S.C.

The Company will parade at the Armories, Bay Street, on Tuesday, January 8, at 8 p.m., to carry on with the schedule laid down. Dress, drill order.

Recruits will be interviewed at this parade.

E. HOUSLEY, Lieut.,
Officer Commanding

NO. 11 MAINTENANCE COMPANY, C.A.S.C.

Company Orders for week ending January 12, by Major H. L. Rose, Officer Commanding.

The Company will parade on Tuesday, January 8 at the Armories, at 8 p.m. Dress, drill order.

J. B. McMAHON, 2nd Lieut.,
For Officer Commanding No. 11 Maintenance Coy., C.A.S.C.

Notice—A Composite Units' Dance will be held at the Armories, Bay Street, on Friday evening, January 11, at 9 p.m. All members of the Garrison and their friends are extended a cordial invitation to attend.

NO. 13 FIELD AMBULANCE, C.A.M.C.

Orders by Lt.-Col. M. W. Thomas, Officer Commanding.

The unit will parade at the Armories, Bay Street, on Tuesday, 8 at 8 p.m. Dress, drill order.

Lecture on First Aid and Stretcher Drill.

H. DAVENPORT,
Capt. and A.-Adjutant.

ALIEN LAWYER

CAPETOWN.—The Supreme Court of South Africa reserved decision on the question whether an alien named Arenhold, a Russian who came to South Africa before 1911, could be admitted to practice at the Bar in Cape Colony. The Law Society opposed it.

SUNRISE AND SUNSET

JANUARY, 1935

Time of sunrise and sunset (Pacific standard time), at Victoria, B.C., for the month of January, 1935.

Date	Sunrise	Sunset	Date	Sunrise	Sunset
1	8 05	4 29	17	7 59	4 48
2	8 05	4 30	18	7 58	4 49
3	8 05	4 31	19	7 57	4 51
4	8 05	4 32	20	7 56	4 52
5	8 05	4 33	21	7 55	4 54
6	8 04	4 34	22	7 55	4 55
7	8 04	4 35	23	7 54	4 57
8	8 04	4 38	24	7 53	4 58
9	8 04	4 37	25	7 51	5 00
10	8 03	4 38	26	7 50	5 01
11	8 03	4 40	27	7 49	5 03
12	8 02	4 41	28	7 48	5 05
13	8 02	4 42	29	7 47	5 06
14	8 01	4 44	30	7 45	5 08
15	8 00	4 45	31	7 44	5 09
16	8 00	4 47			

The Meteorological Observatory, Gonzales Heights, Victoria, B.C.

THE COLONIST IN LONDON

The Colonist may be procured at the International News Stand of Messrs. Selfridge & Co., Oxford Street.

COUNCIL MEETS MONDAY NIGHT

Mayor David Leeming Will Make Inaugural Address and Name Committees

Mayor David Leeming will make his inaugural address at the City Council meeting, to be held 8 o'clock, Monday night. It is the first meeting of the new year, and the aldermen will find the council chamber entirely changed since they held their last meeting.

New desks have been provided, and these have been arranged, crescent-shape, in front of the Mayor's dais and the city clerk's desk. The press tables will be inside the rail facing the council, so that debates may be heard more clearly.

A rearrangement of the railing surrounding the council also has been made, so that there will be more room for the public.

The Mayor, in addition to giving his inaugural address, will announce the new committees for 1935. Inasmuch as there is only one change on the council, few alterations are expected in the committees that were formed in 1934.

It is expected that the question of firemen's telephone allowances will come up for debate. This is the only contentious subject so far appearing on the agenda.

MOONRISE AND MOONSET

JANUARY, 1935

Time of moonrise and moonset (Pacific standard time), at Victoria, B.C., for the month of January, 1935.

Date	Rises	Sets
1	4 28 a.m.	1 02 p.m.
2	5 44 a.m.	1 48 p.m.
3	8 52 a.m.	2 44 p.m.
4	7 50 a.m.	4 01 p.m.
5	8 35 a.m.	5 25 p.m.
(New moon on 5th)		
6	9 09 a.m.	6 51 p.m.
7	9 36 a.m.	8 17 p.m.
8	9 59 a.m.	9 39 p.m.
9	10 19 a.m.	10 59 p.m.
10	10 38 a.m.	..
11	10 59 a.m.	0 16 a.m.
(First quarter on 11th)		
12	11 22 a.m.	1 33 a.m.
13	11 50 a.m.	2 49 a.m.
14	12 25 p.m.	4 01 a.m.
15	1 07 p.m.	5 07 a.m.
16	1 52 p.m.	6 05 a.m.
17	2 58 p.m.	6 52 a.m.
18	4 03 p.m.	7 29 a.m.
19	5 10 p.m.	7 59 a.m.
(Full moon on 19th)		
20	6 17 p.m.	8 23 a.m.
21	7 27 p.m.	8 47 a.m.
22	8 27 p.m.	9 00 a.m.
23	9 32 p.m.	9 15 a.m.
24	10 38 p.m.	9 31 a.m.
25	11 46 p.m.	9 47 a.m.
26	..	10 05 a.m.
27	0 55 a.m.	10 28 a.m.
(Last quarter on 27th)		
28	2 07 a.m.	10 57 a.m.
29	3 21 a.m.	11 35 a.m.
30	3 31 a.m.	12 25 p.m.
31	5 33 a.m.	1 30 p.m.

The Meteorological Observatory, Gonzales Heights, Victoria, B.C.

Sue—Has George come out of hospital yet?

Floss—No!

Sue—Pretty sick, I suppose?

Floss—No—pretty nurse.

Let us tell you about Tillyer Lenses

● SCIENCE has developed a lens for glasses that materially reduces eye-strain and fatigue. We are licensed to fit these new Tillyer Lenses. Come in and let us show you the difference.

BUCH Optometrist
1117 GOV'T ST. E 8212

Cranleigh House School
FOR BOYS
From Beginners to Matriculation
Kindergarten in Connection
C. V. MILTON, A.C.P.
Cadboro Bay Road E 8214

CAMOSUN COAL CO'S LITTLE THEATRE

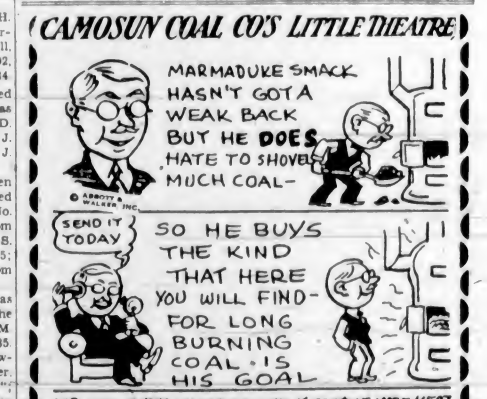

OUR COAL BURNS LONGER BECAUSE IT CONTAINS MORE HEAT

CAMOSUN COAL COMPANY
PHONE G 5235
1010 BROAD ST

Men's All Wool Pullover Sweaters
Turtle Neck HEAVYWEIGHT JUMBO KNIT, Fawn or Blue Shade
2.98
"THE WAREHOUSE"
1118 GOVERNMENT ST. PHONE E 3614

Diaries, Blank Books, Office Supplies
LITCHFIELD'S LIMITED
1109 Government Street Phone E 9513

Does Your Clock Need Repairing?
We Call For, Repair and Deliver.
F. W. FRANCIS
1210 DOUGLAS STREET PHONE G 7611

DON'T MISS THIS!
One Brigham Diesel Oil Burner Complete
One Barrel of Diesel Oil
One Oil Pump
One Installation Permit
$55.00
This offer until January 15 only. After this date prices advance.
Terms if desired.
B. C. Oil Burner Distributors
1018 Blanshard Street Phone E 2624

DAY AND NIGHT SERVICE

CARTER'S FUNERAL HOME
1612 Quadra Street
"Maximum in Service at the Very Lowest Cost"—Lady Attendant
Fred C. Carter, Prop. Phone E 4624

"Build B.C. Payrolls"
PACIFIC TO THE ARCTIC

A trading boat loading for the Far North last Summer took Pacific Milk and no other brand, because people up there like the pure cream flavor. Few foods eaten in the Arctic have freshness which makes it appreciated there even more than here.
PACIFIC MILK
"100% B.C. Owned and Controlled"
Plant at Abbotsford

MRS. J. CLIFTON TAKEN BY DEATH

Former Victoria Resident Dies in Yukon—Funeral Services Will Be Held Today

Mrs. Margaret Clifton, aged fifty-nine years, a resident of Victoria thirty years ago, died Friday, at Mayo, Yukon Territory, and will be buried there today, according to advices received here by her sister, Mrs. James Wilby, 180 Montreal Street.

A native of Nova Scotia, Mrs. Clifton came to this city more than thirty years ago, with her husband, Joseph Clifton. Six years ago her son, John Leroy Clifton, died in Vancouver.

Besides her husband, Mrs. Clifton is survived by four sisters, Mrs. Wilby, Victoria; Mrs. Elizabeth Sutherland, Nanaimo; Mrs. Flora Grant, Attleboro, Mass., and Mrs. Belle Jane Field, Calgary.

WAS BURIED YESTERDAY

Funeral services for Miss Jane Gordon, of Rose Street, who passed away at St. Joseph's Hospital, on January 1, were held yesterday afternoon, Rev. W. G. Wilson, assisted by Rev. F. W. Weaver, officiating. There was a large attendance of friends and many beautiful flowers were received. The remains were laid at rest in Royal Oak Burial Park.

CANADIAN CLUB PLAN DINNER

Dr. J. S. Plaskett to Be Honored at Gathering on Friday Evening

An informal dinner under the auspices of the Men's Canadian Club, for the purpose of honoring Dr. J. S. Plaskett, C.B.E., who is retiring from the post of director of the Dominion Astrophysical Observatory at Little Saanich Mountain, will be held on Friday night.

The dinner will start at 6:30 o'clock in the crystal ballroom of the Empress Hotel. Tickets will go on sale at Cochrane's Drug Store on Tuesday. All those wishing to attend are advised to secure their tickets before noon Friday, or make reservations by calling at the store or telephoning G 0231.

FRIENDS INVITED

Although the dinner is being held under the auspices of the Canadian Club, those gentlemen who are friends of Dr. Plaskett are invited to attend, and arrangements will be made to extend to them the privilege of attending the dinner.

Governmental and civic representatives also will be present, and will be afforded an opportunity of tendering recognition to the worth of Dr. Plaskett, who has brought distinction not only to the institution of which he is director, but to the city as a whole.

Dr. Plaskett will deliver an address of his own choice, and although the subject has not been announced, those attending can be assured of an intensely interesting talk as Dr. Plaskett is a speaker whose utterances are thought provoking.

Hector Prudhomme Removed by Death At Residence Here

Hector Prudhomme, aged sixty-one years, passed away suddenly, on Friday, at his home, 3061 Donald Street. He was born in Montreal and had resided in Victoria for thirty-five years.

He is survived by three sons, Hector, James and Wilfred, in Victoria, and two daughters, Mrs. Nobbs, of Victoria, and Mrs. Eeland, in Winnipeg.

Funeral services will be conducted on Wednesday, at 9 o'clock, at St. Andrew's Cathedral, the cortege leaving the Thomson Funeral Home at 8:45 a.m. Rev. Father Gaudette will officiate. Interment will be made in the family plot in Ross Bay Cemetery.

FUNERAL MONDAY

Funeral services for Mrs. Crispin E. Smith, of 115 Croft Street, will be held at the Sands Mortuary Chapel, on Monday afternoon, at 2 o'clock, Rev. Canon P. Chadwick officiating. The remains will be laid at rest in Colwood Burial Park.

ASK GOVERNMENT AID

MELBOURNE.—The Australian Dried Fruits Association has asked the Victorian State Government to assist settlers who have lost crops through frost and hail.

Kidney Acidity Curbed Quickly This Easy Way
Doctors Praise Cystex—Works in 15 Minutes
Cleans Out Acids and Poisons—Purifies Blood—Brings New Energy in 48 Hours.
There are nine million tiny, delicate tubes or filters in your Kidneys which must work every minute of the night and day cleaning out Acids, Poisons and Wastes from your blood. If you suffer from Kidney or Bladder troubles, your body gradually becomes poisoned, you feel old and worn-out before your time, and may suffer from any of these energy-killing symptoms: Getting-Up-Nights, Loss of Energy, Leg Pains, Nervousness, Lumbago, Swollen Joints, Rheumatism, Dizziness, Dark Circles Under Eyes, Headaches, Frequent Colds, Burning, Smarting, Itching and Acidity.
But you need not suffer another day from Kidney or Bladder troubles without the benefits of a Doctor's special prescription called Cystex (pronounced Siss-tex).

Dr. C. B. Knight
Dr Geo. B. Knight, Physician, of Camden, N.J., recently wrote: "Cystex is an excellent prescription to help overcome Kidney troubles. It is assimilated by the system in short order, and starts its beneficial action almost immediately, yet Cystex contains no harmful or injurious ingredients."
Because it is a special prescription for Kidney troubles, Cystex starts work in fifteen minutes to tone and soothe sore membranes, and brings a new feeling of energy and vitality in forty-eight hours.

Dr. C. Z. Rendelle
Dr. C. Z. Rendelle, well-known Physician and Medical Examiner of San Francisco, recently wrote: "Since the Kidneys purify the blood, the poisons collect in these organs and must be promptly flushed from the system, otherwise they re-enter the blood stream and create a toxic condition. I can truthfully commend the use of Cystex."
Because of its world-wide success, in even the most stubborn cases, the Doctor's prescription called Cystex is offered to sufferers from Kidney and Bladder troubles under the fair-play agreement to fix you up to your complete satisfaction or your money back on return of empty package. Get Cystex from any druggist and try it under the money-back agreement. See for yourself how much younger, stronger, and healthier you will feel by using this special prescription. Cystex must fix you up and do the work to your entire satisfaction in eight days or cost you nothing under the money-back agreement. Beware of substitutes and remember that the Kidneys are endangered by drastic, irritating drugs or poisons. Tell your druggist you must have Cystex (pronounced Siss-tex). Look for it in the black and red striped package. (Adv.)

Dr. W. E. Geere
Dr. W. E. Geere, former Health Commissioner of Indianapolis, and Medical Director for Insurance company ten years, says:
"Insufficient Kidney excretions are the cause of much needless suffering with aching back, weakness, painful joints and rheumatic pains, headaches and a general run-down, exhausted body. I am of the opinion that Cystex definitely corrects frequent causes of such conditions."
Cystex is not an experiment—it is quick and sure in action, and has been tested and proved in thousands of cases throughout the world. Because it combines and corrects many Kidney troubles, Cystex has gained a world-wide reputation as a successful treatment.

JAMES MURRAY BEING RETIRED

Ill-Health Compels Manager of H. O. Kirkham, Ltd., to Relinquish Post

James M. Murray, of 3172 Balfour Street, has concluded twenty years of service with the firm of H. O. Kirkham, Ltd., it was announced by his associates in business, yesterday. Ill health has forced the retirement of Mr. Murray.

Prior to joining H. O. Kirkham, Ltd., Mr. Murray was manager for the People's Cash Grocery, but when H. O. Kirkham, Ltd., bought the business, he transferred his activities to the purchasing firm. The proprietors left him to manage the People's Cash Grocery for some time.

It was in 1920 that Mr. Murray took over the management of the H. O. Kirkham, Ltd., store on Fort Street, becoming at that time a shareholder in the business.

H. A. Blakey has purchased Mr. Murray's holdings in the company, and will become actively engaged in the business, it was stated.

MR. SPEAKER IS AGAIN IN CITY

February 12 Is Unofficially Mentioned as Date of Session—Bustle Begins

Fresh from Prince George, where he helped to hang up Christmas stockings with outside thermometers standing at 40 below zero, Hon. H. G. Perry, Speaker of the Eighteenth Legislature, arrived in Victoria on Friday evening, and opened his offices yesterday. With Mrs. Perry, he has taken up residence temporarily at 1715 Hampshire Road.

Between now and the date of the session, expected to be about February 12, Mr. Speaker will have his hands full preparing for the engagement of sessional staffs, including a new sergeant-at-arms, ushers, stenographers and pages, the latter to fit trim blue uniforms with bright metal buttons.

OFFICES OVERFLOW

The arrival of Mr. Speaker and other preparations for the session played havoc with supernumerary offices, mostly in the Department of Education. Major H. B. King, technical adviser to the Weir school survey, has been moved to the Belmont Block. School Inspector Albert Sullivan, six times moved in the last two years, was again in search of an office, finding one finally in the Belmont Building.

Committee rooms off Mr. Speaker's corridor spilled out a miscellany of files, comptometers and clerks using this space between sessions.

BUILDINGS FULL

Full for years, the Legislative Buildings are again overflowing visibly into temporary and makeshift accommodation.

The members' room, the home of the caucus, was being disentangled from multitudinous associations with women's and farmers' institutes, spare delegations and the litter left by various commissions and inquiries earlier in the year.

The selection of a sergeant-at-arms to replace Captain D'Arcy Martin, now deputy probate officer, was said to have been tentatively made, but has not yet been officially announced. Sessional staffs will be chosen within the next few weeks, with scores of applications for a relatively few posts.

Scout News and Notices

FIRST SIDNEY TROOP

The First Sidney Troop, Boy Scouts, held a party at the Guide and Scout Hall recently.

A number of boys from the Cathedral Troop, Victoria, under Scoutmaster Robert White, were guests. Invited guests from James Island were prevented from attending by inclement weather.

A fine programme was given by the boys. This included a "Broadcast" by the Rovers, and conjuring and musical numbers by the boys. A sing-song and Scout games rounded out the evening's fun.

Refreshments were served by the Scout committee.

During the evening, a framed portrait of His Majesty the King was presented to the troop by an interested friend.

The boys presented Scoutmaster Freeman King with a pair of leather gloves, as a token of appreciation of his great interest in Scout work.

Home Flooded by Incessant Rain

NANAIMO, Jan. 5.—Police were summoned to the home of Mr. and Mrs. H. Green, on the Gordon estate, just south of the city, and found the home surrounded by water which had accumulated during the heavy rains of the past few days. Despite efforts to do so, it was found impossible to salvage the furniture, as the water was too deep.

Children at Play on Saar Border

These French and German children are apparently unmindful of the impending plebiscite to be held on January 13, and its importance to France and Germany and the world's history of the future. They are playing around the stone which marks the border between the two countries, near Saarbrucken. Scenes such as this are typical in all border villages.

Fifth B.C. Coast Brigade Starts Training Tuesday

Lieut.-Col. Aubrey Kent Announces Plans for 1935—Two Promotions Made Public—Recruits Needed—Two Camps Provided

The 5th (B.C.) Coast Brigade will commence its 1935 training schedule on Tuesday, it was announced yesterday by Lieut.-Col. Aubrey Kent.

The brigade is the oldest defence unit in Western Canada, and during its seventy-five years of service has contributed many distinguished officers to Canada's militia. It also has played an important role in many campaigns, both internationally, nationally and locally, the latter service being in the days when British Columbia had trouble with Indian uprisings.

LIEUT.-COL. AUBREY KENT

Training will include gun drill and training of specialists, such as signallers, gunlayers, etc. This course will last until August, when the brigade goes into camp.

DEFENCE BATTERIES

The 55th Coast Defence Battery, the 56th Coast Defence Battery and Anti-Aircraft Battery will go into camp at Fort Macaulay in June for ten days, and will compete in the Canadian Artillery Association gunnery contest. The 5th (B.C.) Coast Brigade has distinguished itself on many occasions, its accuracy on the range having been the subject of comment by many militarists throughout Canada.

The 58th Field Battery and the 12th Heavy Battery go into Camp at Sarcee, Alberta, in August for one week.

RECRUITS NEEDED

There are forty members in the brigade, but there is still room for a few more recruits who, by joining the unit, may secure valuable training, finding an interesting study besides obtaining a great deal of fun, such as is to be experienced when batteries are sent to Sarcee, expenses paid. Recruits may join up at the Armories on Tuesday and Friday nights at 8 o'clock.

In announcing commencement of training, Colonel Kent also made public promotions among the commissioned officers. Lieut. W. G. Scott has been promoted to captain, while Captain Russell Ker has been promoted to major, in command of the 12th Heavy Battery.

LIST OF OFFICERS

Following is the roster of officers of the 5th (B.C.) Coast Brigade:

Headquarters: Lieut.-Col. Kent, officer commanding; Capt. H. C. Bray, adjutant; Capt. T. Ross, quartermaster; Capt. McNaughton, paymaster; Captain the Rev. Alan Gardiner, padre; Major Thomas McPherson and Capt. Allan Fraser, medical officers.

Fifty-Fifth Coast Defence Battery: Major C. S. Gonnason, Capt. S. R. Bowden, Lieut. C. A. Smurthwaite, Lieut. P. R. Wilson and Lieut. A. C. Smith.

Fifty-Sixth Coast Defence Battery: Major V. McKenna, Capt. W. G. Scott, Lieut. R. Love, Lieut. H. Howard and Lieut. R. Miller.

Fifty-Eighth Field Battery: Major R. E. A. Diespecker, Capt. A. Robertson, Lieut. C. W. Barker, Lieut. A. Morris and Lieut. A. Hood.

Twelfth Heavy Battery: Major Russell Ker, Capt. R. Fort, Lieut. T. McGimpsey, Lieut. G. d'Arcy, Lieut. H. Buller and Lieut. J. Reid.

Anti-Aircraft Battery: Capt. G. Paulin, Lieut. H. Lambert and Lieut. R. Phipps.

FIRE LOSS FOR YEAR REPORTED

Damage to Extent of $2,025,789 Recorded by B.C. Fire Marshal

According to figures prepared by Fire Marshal J. A. Thomas, fire losses in the province last year, exclusive of forest damage, were $2,025,789. The month of peak loss was in September, with $897,021 worth of damage.

August, with $332,743; June, $215,686, and July, $190,835 in losses, were other high months. On the whole the year was one with less damage than the average. Blazes at sawmills accounted for a material part of the aggregate fire loss for the year, Vancouver Island suffering heavily in this regard.

Fire losses in British Columbia woods for the year are not yet available. Forest fires were bad in the Southern Interior over an extended period, but relatively light in the North. Revival of the forest protection fund coincided with a year in which weeks of hot, unrelieved, dry weather occurred to make normal hazards dangerous.

JUVENILE FORESTERS WILL CONDUCT ANNUAL BANQUET NEXT FRIDAY

Court Liberty, Juvenile Foresters, will hold its annual banquet next Friday night, January 11, in the A.O.F. Hall, Cormorant Street. The function will commence at 6:30 o'clock, and a splendid programme of entertainment is being arranged by a special committee, and a full attendance of members is anticipated.

The Juenile Foresters are launching a membership drive, which will continue until August 1. There are at present 150 members in Court Liberty, ranging in age from seven to sixteen years. Special prizes will be awarded to those who secure the largest number of new members during the course of the campaign.

Court Liberty holds its regular meeting on the second Friday of each month.

EDUCATION RETARDED

PRETORIA.—Representations have been made to the South African Government from various parts of the Union that native education is "in a serious state of arrested development" for lack of funds.

HAMBONE'S MEDITATIONS
By Alley

A.Y.P.A. WILL GATHER HERE

Provincial Convention to Be Held Early in February to Discuss Work

The annual conference of the Anglican Young People's Association in British Columbia will be held in Victoria on Saturday and Sunday, February 2 and 3, when delegates from the five local councils, as well as representatives from unattached rural branches, will meet here to formulate plans for the future welfare of this section of the great Dominion-wide organization of the youth of the Anglican Church.

The theme of the conference is to be "Loyalty to Our Motto," which will be emphasized by the various speakers throughout the conference. Under the chairmanship of J. H. Aylwin, chairman of the conference programme committee, a well-rounded-out programme has been arranged. Commencing with the arrival of the Mainland boat at 3:30 p.m. on the Saturday, the delegates will then register at the Dominion Hotel, where they will receive their credentials, etc. The conference banquet will probably be held in the dining-room of David Spencer, Limited, when toasts "To the King," "To the Church" and "To the A.Y.P.A." will be honored. Following the banquet a dance will be held until 11:45 p.m.

SUNDAY PROGRAMME

On the Sunday, all delegates will attend corporate Holy Communion, at 8 a.m., in St. John's Church, after which they will have breakfast in the Sunday school of the church. A special conference service is being arranged to take place at St. John's Church, at 11 a.m., when Rt. Rev. C. D. Schofield, D.D., Bishop of British Columbia, will be the preacher. Luncheon will be served in St. John's Sunday School, after which the business sessions of the conference will be held.

Owing to the rapid growth of the A.Y.P.A. in British Columbia during the past twelve months, which has resulted in two more local councils being organized (Upper Vancouver Island and the Fraser Valley), it is expected that some changes in the constitution of the B.C. Provincial Council will be necessary at this conference. Following church service in the evening, the delegates will attend a fellowship hour in St. John's Sunday School, when Rev. G. Biddell, of Vancouver, will give a short address on "The Meaning of Our Motto."

VALUE OF CONFERENCES

As there are many details of the conference to be worked out, some of which will depend on the number of delegates attending local councils have been advised to notify J. H. Aylwin, before January 26, of the number coming to Victoria, so that suitable arrangements can be made.

These conferences of the A.Y.P.A. have proved of great value, not only to the A.Y.P.A., but also to the Church. They provide the opportunity for young people to join together in a splendid spirit of fellowship for the purpose of giving pratical effect to the principles symbolized in the motto of the A.Y.P.A., "For Christ and His Church."

Death Removes James Rideout At Home Here

James Rideout, aged seventy-two years, for twenty-five years a salesman with the Melrose Company, passed away yesterday at his home, 125 Joseph Street. He was born in Newfoundland and had resided here for twenty-eight years.

Mr. Rideout is survived by his widow, at home; two daughters, Mrs. F. Carson and Mrs. C. S. Hall, both of Seattle; three sons, Gower L., Roy L. and Robert L., all in the United States, and a twin brother, Job, in Vancouver.

The remains are resting at McCall Brothers' Funeral Home and services will be conducted on Tuesday afternoon at 2 o'clock at St. John's Church, Rev. Canon F. A. P. Chadwick officiating.

DICTATORS MAY RULE UNIVERSE

Predictions of Rosicrucian Order Contained in Brochure for 1935

"Because of general recognition that political factions and clash of personalities high in public office constitute an ever-increasing barrier to the progress of modern society and the development of industry, world-wide public opinion and action in 1935 will favor dictatorships."

This is the prediction of the Rosicrucian Order, Amorc, contained in a brochure entitled, "1935 and Surprise," according to Captain Gerald H. Barry, of 904 McClure Street, district commissioner of the order. Captain Barry says the brochure is one of a series of annual predictions issued by the grand lodge of the philosophic order in San Jose, California, and startling for their accuracy.

OTHER PREDICTIONS

Further predictions included in the brochure are that Austria will fight for and secure a return to a modified form of monarchy. International affairs of Germany will not solidify the support of Hitler but also bring about an alteration of his objectionable policies. France, it is stated, will be further distressed and terrorized by a war fear complex. A constant display of her evident suspicions will affect her international good will, resulting in a loss of trade.

In the United States, the brochure continues, banking and speculating systems will receive a number of new jolts during 1935, and the present vacillating conditions in monetary matters will continue for several months. Readjustment in the United States Government, it is contended, will bring about during the next twelve months a series of charges of deceit, fraud, and deliberate misrepresentation and secret alliances against the highest officers of the Government.

FAVORABLE NOTE

A favorable note, according to the brochure, is that the relationship between the United States and Canada will become more assuring, and result in an expansion of trade between both countries.

The predictions conclude with the statement that great advancement will be made by science in 1935 in connection with the study of the influence of high frequencies on the cause and cure of disease, and particularly of nervous disorders.

WHERE MOST PEOPLE TRADE
JANUARY CLEARANCE SALE
BIG SAVINGS IN SHOES FOR THE WHOLE FAMILY
JAMES MAYNARD, LIMITED
610 Yates Street WE DO REPAIRING Phone G 6514
ESTABLISHED 1885

A Reliable Milk Service
Preferred Grade "A"—Early Delivery
REGISTERED JERSEY FARMS DAIRY
Genuine Jersey Milk and Cream, Bottled and Sealed on the Farm
G. W. MALCOLM, MT. NEWTON CROSSROAD
PHONE KEATING 38 G

Twin Sweater Sets On Sale 3.95
36 Inch Cotton Tweeds For dresses. Special. 3 yards for 1.00
1421 Douglas Street **DICK'S** Phone E 7552

ROOMS COLD?

● Try a PORTABLE HEATER! $4.45
B.C. Electric

HOTEL SAN FRANCISCO Stewart
DOWN TOWN
On Geary St., just above Powell—Close to the principal Stores and Theatres.
MODERATE RATES
Without Bath Beginning $1.50 With Bath Beginning $2
EXCELLENT MEALS
Breakfast 25, 35, 50—Luncheon 50 (Sun. 65)—Dinner 75 (Sun. 85)
Send for Folder—gives complete Tariff, describes points of interest
Chas. A. & Margaret Stewart, Proprietors

FUNERAL NOTICE

Members of the Burns' Club are requested to attend the funeral of our late honorary life member J. R. Mackie, on Monday, at 2:30 P.M., from the Thomson Funeral Home. Members with cars please phone J. Dewar, E 3943.

E. M. WHYTE, Secretary.

UNITED SERVICE LODGE B.A.O.R.

All brothers are asked to attend the funeral of Brother James March, Carter's Funeral Parlors, Monday, Jan. 7, 2 P.M.

A. JACQUES, Secretary.

SIDNEY TO HAVE IMPROVEMENTS

Arrangements Made for Garbage Incinerator—Negotiations Make Street Lighting Possible

SIDNEY, Jan. 5.—The Sidney Businessmen's Association met on Wednesday evening at the Avenue Cafe. A large number was present. This organization's meetings take the form of a supper.

The garbage committee reported progress. A garbage incinerator is to be built on the shore at the foot of Bazan Bay Avenue.

The lighting committee was favorably received when negotiating with the B.C. Electric Railway Co., Ltd. Arrangements have been completed making it possible for street lighting in Sidney.

The meeting adjourned early as many wished to attend the concert and shower given by the district to Rest Haven Sanitarium.

WILL DRAW LINE AT CAT RESCUES

LONDON—In future the London fire brigade will not turn out to rescue cats or other animals who have some w become perched dangerously upon high trees or buildings. This regulation is one of the first to be adopted in connection with the reorganization of the London brigade.

More than a dozen times last year the brigade was called out for such a piece of rescue work. Strong protest has been registered against this decision. The cats of London, it is urged, defend the city against millions of rats and mice that do more material damage than all the fires together. Many of the fires, in fact, are traced to the action of rats on electric wires.

Sale Starts Monday Morning
Exceptional Genuine Bargains in This Store-Wide Sale
Don't Miss This Wonderful Opportunity to Stock Up With the Best of
Imported Linens, Sheets, Sheetings, Pillow Slips, Bath Towels, Etc.
At Prices Less Than Those Offered for Cheap Goods
ALL SHEETS, CLOTHS AND NAPKINS HEMMED FREE OF CHARGE DURING THIS CLEARANCE SALE
BELFAST LINEN SHOP
1625 DOUGLAS STREET

H. O. KIRKHAM & CO., LTD.
612 FORT STREET
Phones: Groceries G 8131—Fruit—E 8031—Meat G 8135

CASH AND CARRY		SERVICE DEPARTMENT	
Rogers' Golden Syrup—		Grade "A" Medium Fresh Eggs	
2-lb. tin	15¢	Per dozen	25¢
5-lb. tin	35¢	2 dozen	45¢
10-lb. tin	57¢	Lynn Valley Peaches	
Princess Soap Flakes		2½ size, per tin	27¢
Large pkt.	15¢	Saniflush, per tin	22¢
Wax Paper, 100-foot roll	19¢	Sunkist Lemons, dozen	15¢
Mild Cheese, per lb.	16¢	Sweet Potatoes, 4 lbs.	25¢

SPRAY YOUR TREES
While in dormant stage, use Oil Spray or Lime and Sulphur for best results.
Save Time by Using Our
Tank and Bucket Sprayers
Write or Phone for Prices
SCOTT & PEDEN
G 7181 for All Departments — Corner Store and Cormorant Sts.

You Owe Yourself Protection Through
Fire INSURANCE Automobile
ELSIE B. RICHARDS
Suite 7, Metropolitan Building, Opposite Postoffice
PHONE E MPIRE 7722

Chamber of Commerce Auditorium
THE GRIFFITH COMPANY, Agents, Arcade Building
Small Hall From $3 to $10 a Meeting. Large Hall From $10 to $25 a Meeting.
Large Stage. Properly Lighted.
See Us for DATES Not Booked Yet—E 7181

First United Church
Quadra Street and Balmoral Road
Minister:
Rev. W. G. Wilson, M.A., D.D.
Assistant Minister:
Rev. Gordon Boothroyd, B.A., B.D.
SUNDAY SERVICES
11 A.M.—Dr. W. G. Wilson.
7.30 P.M.—Rev. Gordon G. Boothroyd.
SUNDAY SCHOOL
9.45 A.M.—Intermediates and Seniors.
11 A.M.—Primaries and Juniors.
MONDAY
8 P.M.—Young People's Society.

Matchless Suit Values
Hope brings to you a magnificent stock of beautiful suitings.
All radically marked down for January sale.
Come now. Get one of the $40 suits for
$19.00
Charlie Hope
E 5212 — 1434 Gov't St.

CLOUDBURSTS CAUSE FLOODS IN SOUTH

Continued from Page 1

propeller gone, 2,500 miles west of Seattle.

SCHOONER IS SIGHTED

Unreported for nearly twenty-four hours, the steam schooner Dan F. Hanlon finally was sighted by a pilot boat as the Hanlon proceeded southward to San Pedro. She had left San Francisco towing the sailing ship Mary Dollar, which broke loose from the tow rope in heavy seas. The Mary Dollar was anchored south of Point Reyes to ride out the storm, and will be towed back to San Francisco.

Mountain peaks of the coast hinterland were covered with new snow, which registered a depth of seventy-six inches at Soda Springs, Calif., at the Sierra summit.

While clearing weather was forecast for California tomorrow, rain and snow was expected again in Nevada, Idaho, Washington and Oregon.

DISPUTE OVER TAX IS ENDED

Huey Long and Oil Company Reach Agreement—Workers Are Protected

NEW ORLEANS, Jan. 5 (AP).—Senator Huey P. Long said here, tonight, that the Standard Oil Company, of Louisiana, controversy over his refiners' tax, which threatened to result in the laying off of 1,000 oil workers, had been "compromised" and approval of the New York office of the company had been received.

Long said the "compromise" provided for a rebate to the Standard Oil of 4 cents of the 5 cents per barrel tax on all Louisiana oil and foreign oil refined for a period of ninety days to four months, while the company switches over from the use of foreign oil to Louisiana-produced crude.

Long said the compromise provided for the use by the Standard Oil Company of Louisiana of 80 per cent Louisiana crude and [illegible] per cent foreign crude in their refining business.

After the ninety-day period the state will rebate the 4 cents per barrel on Louisiana crude only.

The Senator declared that if the compromise on rebate could not be carried out without a legislative act, the Legislature would be called into session and enabling legislation enacted.

He had charged that the Standard Oil Company of Louisiana was discriminating against the Louisiana output by buying foreign oil. Long described the compromise as "the greatest thing I have done since I have been back home. We will get the same revenue and the company will use Louisiana oil."

DEATH CLAIMS OLD RESIDENT

Eugene Burnham, of Saanich, Passes Away in Hospital—Funeral Tuesday

Eugene Burnham, aged eighty-four years, of Holland Avenue, Saanich, a resident of British Columbia for sixty years, passed away, on Friday, at St. Joseph's Hospital, after a brief illness.

Born in Canada, Mr. Burnham came to British Columbia in 1875, and had lived in Saanich for twenty-eight years.

He is survived by his widow, at home; three daugthers, Mrs. H. Hollings, of Cobble Hill; Mrs. J. Gosnell, of Marigold, and Mrs. T. Brooks, of Victoria; two sons, William, of Saanich, and Ernest, of Thetis Lake; twenty-eight grandchildren; four great-grandchildren, and one sister in Toronto.

Rev. William Allan will officiate at funeral services, to be conducted on Tuesday afternoon, at 1 o'clock, at Sands Mortuary Chapel. The remains will be laid at rest in the churchyard of the Mill Bay United Church.

ECZEMA
Why try to remove eczema by external applications? Go straight to the root of the trouble—purify the blood stream by taking Burdock Blood Bitters. The herbal ingredients of this well known Blood Purifier will help Nature refresh your system and eliminate skin troubles. You'll feel better too! Highly recommended for 57 years.
BURDOCK BLOOD BITTERS
FOR THE STOMACH, BLOOD AND SKIN

Government Silent As Storm Rages on Vancouver Shake-Up

National and Other Policies May Affect Coming Session of British Columbia Legislature—Private Business Improving

HOTLY assailed through involvement in the reform plans of Mayor G. G. McGeer, K.C., M.P.P., at Vancouver; frankly puzzled by a change of front at Ottawa on national policies; and beset at home by diverse and slightly irreconcilable plans for a Legislative session but a few weeks off, the British Columbia Government kept its own counsel yesterday.

While official comment was denied it was learned on excellent authority that the Government regards the Vancouver police magistracy issue as settled, and will not review its decision. The wisdom or otherwise of action taken in removal of two magistrates, at the request of Mr. McGeer, was not discussed. Mr. McGeer, having made his own bed, will be expected to lie on it.

MAY REACH HOUSE

Prospect of the protest of Mainland barristers reaching the floor of the House kept the issue within realms of provincial concern. The Government's defence there will be that had it refused Vancouver's chief executive, it would have been accused of blocking his ideas of reform.

Reactions to the proposals of Rt. Hon. R. B. Bennett, at Ottawa, were deeper, and may cast something of their pattern into the future. Without endorsing any phase of the programme, Government spokesmen remarked that this Province has had minimum wages and regulated hours of work on the statute books for some years; having also publicly favored state health and employment insurances, and gone far to suggest a national works programme in good round sums.

SUGGEST B.N.A. PARLEY

Officially, however, the gauge will not be taken up, save by way of reiterated requests for a national conference on changes in the B.N.A. Act, to re-examine the respective jurisdictions of the Dominion and the provinces.

Excitement engendered by these two developments would have been enough to fill more than a normal Cabinet day. In addition, the Provincial Government is nearing the eleventh hour for decision of its own plans and policies to be advanced at this session.

If agreement has been reached on what degree of social legislation is to be freshly brought forward, it was not apparent on the outside of the council chamber. Hon. Dr. G. M. Weir spent the morning in a series of talks with other ministers, being closeted with Hon. G. S. Pearson and Hon. F. M. MacPherson, in turn, for an hour. Educational finance reform has entered a lull for the moment, and public health measures are holding the stage.

DOLLARS LIMITED

Other ministers have other plans for their several departments. Over all is the Treasury, with a precise and exact knowledge of the number of dollars that can be called into service for any purpose whatever. The Treasury has set its heart on a budget in which outgo and income will be brought as closely together as it is possible to achieve. Though the gap may have to be written in millions, the result will be presented as a budget balanced on current account.

It is the Treasury, also, that has to find the salaries for experts added by other departments during the year, some at figures that will bulk large in departmental rolls.

One definite encouragement is the increase in provincial revenue from a quickened turnover among primary industries doing business with the world at large. The gain in primary production during 1934 will be not less than 16 per cent in value, in British Columbia's second year of advance from the extreme low point in all industry two years ago.

It is beginning to be recognized that this improvement was made by private endeavor.

LETTER TO POPE DELAYED IN MAIL

Christmas Rush Responsible for Apparent Discourtesy of Former King Alfonso

VATICAN CITY, Jan. 5 (AP). — The "mystery" surrounding the non-appearance of former King Alfonso of Spain, his daughter and his future son-in-law for an appointment with Pope Pius apparently had been solved tonight.

A spokesman at Alfonso's villa said the Christmas mail rush was all to blame.

The erstwhile monarch had written the Pontiff requesting that the date for the audience, scheduled to take place yesterday, be changed, he said. The letter, however, was delayed, due to the heavy mail of the holiday season.

Alfonso, the Infanta Beatriz and her fiance, Prince Alessandro, of Torlonia, will be received shortly, the spokesman said, in asserting "there is nothing mysterious" about their failure to show up yesterday.

As soon as the mistake was discovered, the former king set about rectifying it, his spokesman said.

"Say, is your dog clever?"

"I'll say he is. When I say 'Are you coming or aren't you?' he either comes or he doesn't."

STORIED SPOTS FROM SEA TO SEA

By W. J. Banks, B.A.

THE CROSS BY LAKE ERIE

IN the Summer of 1669 a little expedition, led by three remarkable men, traveled up the St. Lawrence from Montreal in seven canoes. Francis Dollier de Casson and Rene de Brehant de Galinee were young Sulpicians, men of good birth, who had scorned secular careers to risk martyrdom in the wilderness of a strange world. Dollier, who later became head of the Sulpicians in Montreal, was so strong that he could carry two men sitting on his hands. To Galinee we owe the narrative and maps of the expedition. The third leader needs no introduction. He was Robert Cavelier, Sieur de la Salle, now starting on his first search for the great river of the West.

The party traveled leisurely via the south shore of Lake Ontario, and near the present site of Hamilton met another group under a young Canadian, Louis Jolliet. Here La Salle broke away, tending southward in the direction where his river was said to be. The priests reached Lake Erie by the Grand River and wintered at Port Dover, far enough up the little river there to escape the winds of the lake. The outline of their building is still discernible on the ground. As far as we know they were the first white men to visit the Long Point region or to Winter by the shores of Lake Erie.

In the Spring the Sulpicians and their seven French companions proceeded by way of the Detroit River, where they were again blazing new trails. Their missionary zeal took them to Sault Ste. Marie, though here they were intruding upon the territory of the Jesuits. Thence they returned to Montreal by way of the Ottawa. But before leaving their Winter home they erected on Passion Sunday a great wooden cross bearing the arms of France. Today the site on the lakeside cliff is marked by a fine stone cross which may be seen from afar, recalling to modern travelers the remarkable journey of these brave missionary-explorers.

Blackshirt Head Acquitted

Sir Oswald Mosley, Leader of England's Blackshirts, Left, Leaving Court at Lewes, Essex, England, During His Trial on a Charge of Riotous Assemblage, of Which He Was Acquitted.

City and District

Saanich Meeting — The Central Council of the Saanich Ratepayers' Associations will meet in the Tolmie School next Tuesday at 8 p.m.

To Meet Monday—Directors of the Victoria Chamber of Commerce will meet at luncheon, Monday, at 12:10 p.m., in Spencer's dining-room.

St. Mary's Men's Guild—The St. Mary's, Oak Bay, Men's Guild will hold a meeting in St. Mary's Hall on Thursday evening next at 8 o'clock.

Made Administrator—Charles W. Morrow, of Vernon, will replace Richard M. McGusty as official administrator for a portion of Yale County, the Government decided yesterday.

Member to Speak—D. B. Plunkett, M.P., will address the Victoria Conservative Association on Wednesday evening at the Campbell Building, commencing at 8 o'clock. A social hour will follow.

To Speak at Royal Oak—The public is invited to hear Rev. Robert Connell, M.P.P., leader of the C.C.F., at St. Michael's Hall, Royal Oak, at 8 p.m. on Tuesday. Mrs. R. M McIntosh will sing.

Building Permits — In Saanich Municipality during the past week, only two permits were taken out for building and renovations to houses. The total value of these permits was $2,295.

Public Gathering—A public meeting will be held in the C.C.F. Hall, 724 Fort Street, tomorrow evening, at 8 o'clock. T. Guy Sheppard will deliver an address on "Are We Aggressive Enough?"

Market Trade Slow—Trade at the Victoria Public Market, yesterday, was comparatively slow, stall owners reported. No new produce was displayed, although first Fall crops are expected within the next two weeks.

To Present Awards—Presentation of cups and trophies won at the recent Winter show of the organization will be made at a meeting of the British Columbia Rabbit Breeders' Association, Tuesday, at 8 p.m., in the Y.M.C.A.

Extend Invitation—The Oaklands Parent-Teacher Association has invited the Mayor and City Council to attend the first meeting of the association this year, to be held in the school auditorium on January 14.

Annual Meeting — The annual meeting of the Esquimalt Community Club will be held in the Guild Room of St. Paul's Church House tomorrow evening, at 8 o'clock sharp. All members are urgently requested to be present.

Resumes Practice—Oscar C. Bass, K.C., former deputy attorney-general of the Province, has resumed legal practice in Victoria. Mr. Bass, who was retired recently from the Government service, has opened offices at 311 Central Building.

Saanich Conservatives — The Saanich Conservative Association will hold its regular monthly meeting on Tuesday next at 8 p.m., in the Campbell Building. A full attendance is requested, as much important business will be transacted.

Candidates to Speak—Candidates for municipal office in Ward Four are invited to speak at a meeting of the Ward Four Ratepayers' Association on Wednesday night at 8 o'clock in Marigold Hall, George McWilliam Jr., secretary, announced last night.

New By-Law—A new city building by-law, to be incorporated with the fire zones and city zoning by-laws, will be submitted to the City Council by Duncan K. Kennedy, building inspector, soon. Work of drafting the new by-law is now in progress.

Theosophical Society—The usual weekly public meeting of the Victoria Independent Theosophical Society will be held at the Jones Building, Fort Street, on Friday evening, at 8 o'clock. A lecture will be delivered on "The Real Teacher," and will be followed by open discussion. Visitors are cordially welcomed.

Silver Is Found—Stolen two years ago by thieves who hid their loot on the Island Highway, Sheffield plate owned by Hon. T. D. Pattullo was recovered by the Provincial Police this week, and returned to the Premier. The silver was found practically intact, despite its burial over the extended period.

Ward Three Ratepayers—There will be a meeting of Ward Three, Saanich Ratepayers' Association, in the Bowling Room of Gordon Head Hall on Thursday, January 10, at 8 p.m. The meeting is called to nominate a candidate to run for councillor for Ward Three in the coming Saanich election. A good turn-out of ratepayers is urged.

Return to Camp—Upwards of 700 men who participated in a "relief strike" recently, and flocked in to the Vancouver area, will return to national defence camps over the week-end. Satisfactory settlement of the issue was reported after conversations between Federal, Provincial and civic officials on the Mainland.

Is Deputy Inspector—During the absence of Robert Baird, deputy minister of municipal affairs and inspector of municipalities, E. H. Bridgman, newly-appointed supervisor in the department, was made a deputy inspector by the Government yesterday. Mr. Bridgman formerly was head of North Vancouver civic areas now in the hands of a provincial receivership.

Will Be Admitted—A new member of the legal profession who has qualified to be admitted to practice in this province will appear before the court here on Monday and be formally welcomed to practice before Mr. Justice H. D. Robertson. R. K. Baker, of Vancouver, is expected to be present here to sign the rolls as barrister and solicitor, having passed his examinations at set by the Bar Association.

Oak Bay Buildings—In Oak Bay permits for three new homes have been taken out over the holiday season. W. Gaskill, as owner and builder, has taken out a permit for a five-roomed house at 2617 Orchard Avenue, estimated to cost $2,500. A. W. Melhuish, as owner and builder, has a permit for a five-roomed house estimated to cost $1,900. This will be erected at 836 Monterey Avenue. At 2020 Marrion Street, a $1,100 house will be erected by R. E. Harrison for M. L. Caudwell.

New Name Sought—It will take a joint committee, representing three municipalities, to change the name of Foul Bay Road, and added to the difficulty is the fact that the name desired for Foul Bay Road already is in use, namely, Gonzales Avenue. However, it is expected that the joint committee from the councils of the city, Oak Bay and Saanich will find some means of changing Foul Bay Road to Gonzales Road, which runs through the three municipalities.

Prospectors' School—While final plans are still in abeyance, preparations are being made here for the annual courses in elementary prospecting and mining. Arrangements are in the hands of officials of the British Columbia Department of Education, acting in conjunction with mines officials and school board offices. The courses generally will commence this month at other centres throughout the province. In Victoria, early in February is being mentioned as the opening date. Printed lectures are in course of preparation now.

Lecture on Education—The University Extension Association, on Thursday evening at 8:15 o'clock, will hear an interesting address by Professor C. B. Wood on "Recent Developments in Educational Thought." Professor Wood is well known in the city, as he was instructor in English at the Normal School for many years. He has done most of his post-graduate work at Columbia and has only to complete his thesis for his Ph.D. degree. Professor Wood recently entered the Department of Education of the University of B.C. The general public is very cordially invited to hear this lecture, which will be delivered at Victoria College.

Mary: "I'm a liar." Fred, "I don't believe you."

R.C.A. Victor
The Mark of a Dependable Radio
IN all the thirty years of its existence Victor leadership has never been so pronounced as it is today with the famous "Globe Trotter" series of 1935 radios. Before you replace your present radio be sure that you call here and see the many beautiful "Globe Trotter" models . . . giving both European and American reception and, in many instances, costing less than you paid for an ordinary radio.
FLETCHER BROS.
(Victoria, Ltd.) 1110 Douglas Street

YOU CAN'T *Afford* **To Let YOUR WORK Suffer Because of Poor Vision!**

WHEN your living depends upon your work, you can't afford to neglect the headaches, fatigue and other troubles which are often caused by faulty eyesight! It will pay you to be safe by having us check your sight regularly!
Special Selling of Rimless Mountings

Private Refracting Room and Grinding Laboratory
Budget Terms
HAROLD S. TIMBERLAKE
617 Yates St. (Victoria Optical Co.) Phone E 2513

G 4151 ATTENTION! G 4151
25c THE GRAY LINE CAB CO. **25c**
MINIMUM RATES CHARGED INSURED CARRIERS
Late Model Seven-Passenger and Five-Passenger Cars
G 4151 24-HOUR SERVICE G 4151

Golf Is Rained Out

MIAMI, Fla., Jan. 5 (AP).—Heavy rains and high winds today caused a postponement until tomorrow of the second eighteen-hole round of the $2,500 Miami open golf tournament here.

STOVE OIL
WOOD AND COAL
J. E. Painter & Sons
PHONE G 3541
617 CORMORANT STREET, VICTORIA

Announcements

Take Care of Your Hair! Take care of your teeth! Take care of your skin! Do not let go for one moment! The harder the struggle the greater need has a woman for all her armor, for is she not at her greatest disadvantage when she is conscious of looking her worst? And yet how is it possible for a woman to look anything else if her face is all disfigured with superfluous hair or ugly moles? It is not possible. Call for booklet. 503 Sayward Bldg. Phone G 7642.

We offer you for the production of your printing requirements our many years' experience plus an up-to-date plant with quick service and right prices. The Colonist Commercial Departments, 1211 Broad Street. Phone G 5241. Printing, Lithographing, Bookbinding, Engraving.

Women's Canadian Club, Empress Ballroom, Tuesday, January 8, 2:45 p.m. Speaker, Dr. Lamb, "France and the French." Soloist, Mrs. D. G. Keir.

Chilprufe Underwear, some half price, to clear; English Wool Stockings, reg. $1.50, to clear 50c, odd sizes; Ladies' Vests, 19c. The Beehive.

Violet Fowkes announces ballroom dancing class, Saturday, 8 to 10 p.m. Continental, carioca, new waltz. Phone E 2066.

Victoria Musical Art Society—Three-piano recital, with orchestra and soloists, Wednesday, January 9, 8.30 p.m., at Empress Hotel.

Father Divine's Peace Mission—Meetings now being held, 40 Arcade Building, Sundays, 11 a.m.; Wednesdays and Fridays, 8 p.m.

Fried Chicken Dinners every day, 75 cents. Sidney Hotel, Sidney.

Paisley Cleaners and Dyers. We call and deliver. Phone G 3724.

Comox Specials
1 lb. Fresh Liver and ½ lb. Sliced Bacon, Both for **20c**
Comox Meat Market Limited
620 Yates Street Phone E 9723

All Dry Cordwood, $4.25 cord.
Semi-Dry, $4.
Stove Lengths, Dry, $6 cord, 2 cords, $11.
Bark, $6.50 cord, 2 cords, $12.
Dry Alderwood and Fence Posts
PHONE RIDLEY BROS.
BELMONT 67

CHESS TOURNAMENT FINISHES IN DRAW

HASTINGS, England, Jan. 5 (AP). —The international chess masters' tournament at the annual Christmas chess congress of the Hastings and St. Leonard Chess Club was concluded here today in a triple tie for first place among Sir George Thomas, of England; Salo Flohr, of Czechoslovakia, and Dr. Max Euwe, of Holland, each of whom scored 6 1-2 points out of a possible nine.

Mother—"And what did you do with the sixpence I gave you for taking your medicine?"

Small Son—"I bought three pence worth of sweets and gave Tom the other three pence for taking the medicine for me."

Social Activities and Notes of Personal Interest

Three-Piano Numbers to Be Featured

The Victoria Musical Arts Society will begin its 1935 programmes with a concert at the Empress Hotel next Wednesday evening at 8:30 o'clock. While several good things have been arranged this season, this will be one of the most unusual in the society's local talent series, as the feature will be the three-piano music in combination with a twenty-piece orchestra under the direction of Smythe Humphries.

The two compositions, employing three pianos and orchestra, are to be Bach's Concerto in D Minor, when the pianists will be Maquinna Daniels, Evelyn Harper and Elsie Friend; and the Mozart Concerto in F Major, when the pianists will be Dorothy Gough, Helen Ockenden and Catherine Craig.

The complete programme, as follows, offers some other very interesting numbers also:

1. Concerto in D Minor for three pianos and orchestra (Bach).
2. Vocal group: (a) "Bois Epais" (Lully); (b) "Love Thee or Not" (Secchi); (c) "Hear Me, Ye Winds and Waves" (Handel); (d) "Edward" (Loewe); Elva Weatherall (Eileen Dumbleton at the piano).
3. Double violin concerto (Bach), (two movements); Fay Ockenden and Leslie Jordan.
4. "Ah! Lo So" (Mozart); Phyllis Deaville (Mrs. C. C. Warn at the piano).
5. Concerto in F Major for three pianos and orchestra (Mozart).

"THE CHILD"

By REGINALD H. WIGGINS, M.D., C.M., L.M.C.C.

"VICTORIA FOR CHILDREN"

A former article referred to youth and Victoria. By that we mean the adolescent — the young man or woman between fourteen and twenty years of age. This has to do with children from one to twelve years.

Unreservedly and with some knowledge, I make the statement that Victoria is one of the first localities on the continent for the proper and adequate upbringing and training of children.

I say this as Victoria affords all nature's requirements for good health and successful training.

First as to physical health. The factors of importance which are involved follow:

1. Proper diet.
2. Adequate rest and relaxation.
3. Adequate breathing.
4. Sunshine and fresh air.
5. Exercise and recreation.
6. Pure water.

Victoria, with its equable climate and superb location, provides in goodly measure all these factors conducive to the good health of children.

Proper Diet—Vancouver Island is one of the most fertile areas in the world, consequently it provides all the essentials for the proper nourishment of its children.

Sunshine and Fresh Air—Victoria has a high average of sun days, has no extremes of heat and cold, is never dusty, provides much-needed humidity at all times, allowing the child to be out of doors the year round.

Rest and Relaxation—Some climates, particularly those of high altitudes, are over-stimulating, allowing of no rest nor relaxation so essential to health. Victoria's climate permits of thorough rest and relaxation.

Adequate Breathing—As the city is not industrial and not dusty, pure air is afforded for all children who will practice the disease-prevent measure of deep breathing.

Exercise and Recreation—The environment provides all that is necessary for every form of game and sport for the young. The climate permits of healthful and recreational activity throughout the year.

Training—Victoria is the ideal instructional centre for the young, as it permits a proper balance of mental and physical training; the latter out of doors. The public schools provide the usual Canadian standard of instruction. The private schools of Victoria and environs are known the continent over.

Tuesday's article, "The Gift of Life."

Married for Half a Century

MR. AND MRS. SAMUEL JOHN WALDRON

Of 713 Pembroke Street, celebrated their golden wedding on January 1. They were married at St. Michael's Church, Pembroke, Wales, by Rev. Perry Davis in 1885, Mr. Waldron coming to Vancouver Island on board H.M.S. Espeagle in May, 1888, his wife joining him in Victoria in May, 1890, and they have lived here since that time. Mr. Waldron was the son of the late Benjamin Waldron, armor to 101st and 106th Light Infantry at Chester, England, and Mrs. Waldron was formerly Miss Annie M. Mills, only daughter of the late James Mills, of Great Barr, Staffordshire, England.

Clubs and Societies

Chemainus W.B.A.

The regular meeting of the W.B.A. Review, Chemainus, was held in the K. of P. Hall, with the president, Mrs. Murray, presiding. It was decided to cancel the postponed junior treat, owing to so much sickness among the children. Bags of candy, nuts and oranges are being sent to all juniors, and a children's party will be held during Easter week. Final arrangements were made for the W.B.A. card party and old-time dance, to be held on Tuesday. Two members were reported sick. Committees for the year were appointed by the president, under the following conveners: Ways and means, Mrs. C. Savory; social, Mrs. James Cook; sick and flowers, Mrs. F. Work; apron, Mrs. Robertson; novelties, Miss Payne; reinstatements, Mrs. Cave. Miss Mabel Cook was appointed junior supervisor, and Mrs. James Cook, press correspondent. The installation ceremony of 1935 officers will take place on February 7. Practice for the guard team will be at 7:30 next meeting night. Members of the 1935 guard are as follows: Ensigns, Mesdames Symes and Neale; platoons, Mesdames McNichol, Estridge, Moffat and Miss M. Cook; captain of the guard, Mrs. James Cook. During the evening, a past president's pin and a lovely hand-embroidered luncheon set were presented to Mrs. McKay, the retiring president, by the members of the review. Refreshments were served by the supper committee.

• • •

Metropolitan L.A.

At the annual meeting of the Ladies' Aid of Metropolitan United Church, Mrs. E. O. Weston was made honorary president, having retired after twenty-three years in office as president. On behalf of the Ladies' Aid, Rev. E. F. Church presented her with a purse of silver and a flowering begonia, paying tribute to her long and able leadership and devotion to the church. Further eulogy of Mrs. Weston was expressed in the address read by Mrs. C. W. Williams on behalf of the Ladies' Aid, in appreciation of her many qualities, coupled with regret at her retirement from office. Mrs. J. T. Williams is the new president. The meeting received the annual reports and a most gratifying financial statement for the year. Plans were made for a luncheon at the Hudson's Bay Company in February.

• • •

Hollywood L.A.

The Ladies' Aid of Hollywood Presbyterian Sunday School held its regular and annual meetings at the home of Mrs. W. A. Turner, on Thursday. The following were elected: Mrs. F. W. Baylis, president; Mrs. W. A. Turner, vice-president; Mrs. J. W. Cameron, secretary; Mrs. W. Hyslop, treasurer. A social was enjoyed. Solos were sung by Mrs. L. M. McClellan, and violin solos were played by Stuart Turner, accompanied by Miss Phyllis Mugford. An "old-fashioned party" will be held on Friday, January 18.

• • •

Nanaimo Guild

St. Paul's Ladies' Guild, Nanaimo, have elected Mrs. W. Matthews as the president for the coming year. Other officers chosen were: Mrs. William Rummings, first vice-president; Mrs. F. Robinson, second vice-president; Mrs. L. Humphrey, secretary, and Mrs. W. W. Hewlett, treasurer. In appreciation of the work of Mrs. H. V. Hitchcox, in connection with the guild, the members presented her with a handsome handbag.

• • •

St. Mary's W.A.

St. Mary's Senior W.A. will hold its annual meeting and election of officers on Thursday, at 2:30 p.m., in the parish hall. All members are asked to be present, if possible. On Friday, at 8 p.m., in the hall, a lantern lecture will be given by Rev. Canon A. E. deL. Nunns on the W.A. study book, "Stewards of a Goodly Heritage," showing some of the work done by the missionary church in Canada.

• • •

Britannia W.A.

The monthly meeting of the W.A. to Britannia Branch, Canadian Legion, will be held on Tuesday at 8 p.m. A good attendance is requested as there will be nomination of officers. The executive meeting will be on Monday afternoon at 2:30 o'clock. The next auxiliary dance will take place on January 17 with a good orchestra in attendance.

• • •

Colfax Rebekah Lodge

Colfax Rebekah Lodge No. 1, I.O.O.F., will meet on Tuesday at 7:30 p.m. The annual reports will be read, and Mrs. Coombe, district deputy president, and the staff will install the officers for the ensuing term. A social hour will follow the meeting, and light refreshments will be served. All Rebekahs are cordially invited to attend.

• • •

Jubilee Junior W.A.

The monthly meeting of the Junior Women's Auxiliary to the Royal Jubilee Hospital will be held tomorrow in the Nurses' Home at 2:30 p.m.

• • •

Chummy Club

The Chummy Club of Metropolitan Church met Friday evening at the home of Mrs. R. J. C. Smith, 1121 Faithful Street. After the devotional and business periods, a number of games and contests were enjoyed. The next meeting will be held Friday, February 1, at the home of Mrs. J. E. Barnett, 1646 Dallas Road.

• • •

Queen Alexandra Review

The annual installation of officers of Queen Alexandra Review, No. 1, W.B.A., will be held tomorrow evening at 8 o'clock, at the Victoria Truth Centre, 720½ Fort Street. Mrs. Caroline O'Brien, provincial field director, will be the installing officer.

• • •

Graduate Nurses

The meeting of the Graduate Nurses' Association will be held at the Nurses' Home of the Jubilee Hospital on Tuesday at 8 p.m. Mrs. W. G. Wilson will give a short address.

• • •

Pro Patria W.A.

The W.A. to Pro Patria Branch will hold its annual general meeting on Thursday, at 7:30 p.m., in the auditorium. All members are urged to attend.

• • •

St. Matthias' Guild

St. Matthias' Women's Guild will hold a short meeting on Tuesday at 4:30 p.m. to discuss some special business.

• • •

St. John's W.A.

St. John's Senior W.A. will hold its business meeting on Tuesday at 2:30 o'clock in the Guild Room, Mason Street.

• • •

St. John's Guild

St. John's Ladies' Guild will hold its annual meeting in the guild room, tomorrow, at 2:30 p.m.

• • •

Children's Aid W.A.

The Children's Aid Society W.A. will meet tomorrow, at 2:30 p.m., at 1234 Pandora Avenue.

• • •

Anglican Young People

ST. LUKE'S

An enjoyable evening of military five hundred was held recently in St. Luke's Hall, when fifteen tables were in progress. The winners were: First, Mrs. Silver, Mrs. Burton, Mr. Hemming and Mr. Quayle; second, Mrs. Kingscote, Miss Somers, Mr. Jack and Mr. Adams; consolation, Mrs. Onward, Mrs. Ostler, Mr. Brett and Mr. Liscum. Mrs. Logie and Mr. Simpson won the ten-bid, and Miss M. Burch, the special prize. The next card party will be held in the parish hall on Thursday.

CHRIST CHURCH

The first meeting of the new year was held by the Christ Church Cathedral A.Y.P.A. in the Memorial Hall. During the short business session, the president asked that there be a large attendance of members at church tonight, as the service is to be particularly for the young people. The meeting adjourned, and the members visited the Aged Women's Home, where they sponsored a goodwill concert for the enjoyment of the residents. Refreshments were served, and the evening was brought to a close by the singing of "Auld Lang Syne." The ladies expressed their appreciation.

LOCAL COUNCIL

A special meeting of the Victoria and District Local Council of the Anglican Young People's Association was called, on Thursday evening, by the president, Ernest Gray, who is working in conjunction with J. H. Aylwin, programme convener of the Provincial Council, re the forthcoming annual provincial conference, to be held in Victoria on February 2 and 3.

Numerous arrangements are being made for the comfort of the visitors who will arrive from the Mainland, Up-Island and the Gulf Islands. It is expected there will be some seventy-five to a hundred delegates in attendance. J. L. Oxendale, treasurer of the Victoria Council, is registrar for the Victoria members, and each branch is asked to elect two delegates, one of which should be the president. Miss L. Trickett is in charge of hospitality for Sunday evening, February 3, and all branches are asked to co-operate fully. Len. Dixon, Ted. Bissenden, Ian Jack and J. Oxendale were appointed to arrange a souvenir programme, details of which will be announced later. Each branch is asked to have four young ladies to assist with breakfast and luncheon on the Sunday.

The fellowship rally, on the Sunday evening, will be in charge of Rev. Canon Chadwick, J. Hooper, E. Gray, D. Pite and J. Oxendale. Misses Joyce Dixon, Lenora Trickett and Mabel Holyoake were elected to act as reporters for the sessions. Arrangements for the banquet and dance on the Saturday will be made by J. Aylwin and S. C. Hawkins.

The next meeting of the council will be held on January 17, when further details will be announced. Every branch is requested to co-operate to the fullest extent, as the conference will undoubtedly be one of the largest ventures handled by the A.Y.P.A. in British Columbia.

To Celebrate Anniversary

MR. AND MRS. ROBERT ROE

Who will celebrate, tomorrow, the sixty-first anniversary of their wedding. They were married in Glasgow, Mrs. Roe being formerly Miss Margaret Burns, and they came to Canada in 1896, settling in Victoria. For some years they have made their home at Pender Island and also have a house in Victoria, 1436 Edgeware Road. They have three sons and one daughter: William, in Seattle; George, living on the British Columbia Mainland, and Robert Roe, Jr., of Pender Island, and Mrs. H. M. Bruce, of Victoria. They also have eight grandchildren and one great-grandchild.

Women's Institutes

ROYAL OAK

The usual fortnightly card party of the Royal Oak Institute was held on Thursday evening with six tables in play. Prizes were won by the following: First, Mrs. Grieves and Mr. Ponsford; second, Mrs. Kersey and Mr. Cuthbert; third, Miss K. Oldfield and Mr. Oliver. The annual meeting will be held on Thursday in the Institute Hall, to which all members are urged to be present. An old-time dance will be held on Friday evening.

LAKE HILL

The Lake Hill W.I. will meet on Tuesday at 2:30 o'clock in the hall, and as it is the annual meeting, all members are asked to attend.

ESQUIMALT

The Esquimalt W.I. will meet on Tuesday, at 7:45 p.m., in St. Paul's Parish Hall.

Y.P.S. News

CITY TEMPLE

All members of the City Temple Young People's Society are asked to attend the first meeting of the season on Tuesday evening. Miss Phyllis Deaville, literary convener, will be in charge of the meeting.

THRIFTY SERVICE

EVERYTHING WASHED
FLAT WORK IRONED

7 CENTS PER POUND

Smallest Charge $1.00

NEW METHOD LAUNDRIES LTD. 'PHONE G. 8166.

Printing

Effectively and Accurately Done

We know we can satisfy your wants promptly and at a moderate price.

NO ORDER TOO SMALL OR TOO LARGE.

THE COLONIST

1211 Broad Street Phone G 5241

PRINTING—LITHOGRAPHING—BOOKBINDING—ENGRAVING

Modern Optical Service

Eyes examined and corrected in the most up-to-date manner.

LOWEST PRICES "It's the Upstairs Location"

PHONE E 9452 For Appointment

Gordon Shaw, Opt.D.

Specialist in Optometry

105 WOOLWORTH BLDG.

Sensational Values Now

A.K. Love Ltd.

708 VIEW STREET JUST ABOVE DOUGLAS

Shoe Prices Drastically Reduced

CATHCART'S

1208 DOUGLAS STREET

John M. Sturdy

Doctor of Chiropractic

Palmer Graduate

308 UNION BUILDING

HOURS: 9 A.M.-1 P.M. 2 P.M.-6 P.M.

TELEPHONE: Office E 5634

Evenings by Appointment

Consultation Free

ENTIRE STOCK REDUCED FOR JANUARY CLEARANCE

TERVO'S

722 Yates St. LADIES' APPAREL SHOP Garden 5134

Victoria Bridge Club

Now Being Organized and Commences

JANUARY 15, LOWER LOUNGE, EMPRESS HOTEL

Subscription, $1 per month. Payable half-yearly. First subscription due on joining. No membership for less than six months. Further details on application to Mrs. R. F. O. Pulteney, c.o. The Angela, to whom all subscriptions should be sent.

VICTORIA MUSICAL ART SOCIETY

Three-Piano Recital With Orchestra

AND

PHYLLIS DEAVILLE—Soprano
ALVA WETHERELL—Baritone

Wednesday, January 9 — Empress Hotel, 8:30 P.M.

GUEST TICKETS, 50¢

SAFEWAY STORES

DISTRIBUTION WITHOUT WASTE

Ask to Have Your Relief Slip Made Out to SAFEWAY STORES

SAFEWAY STORES, LTD., 709 Fort St.

JUST IN

Smart New Modern Bedroom Suite

5 Pieces $117.50

$12.00 Down, $12 Month

Exceptionally Good Value

HOME FURNITURE COMPANY

825 FORT ST. E 9921

Social Activities and Notes of Personal Interest

Supper Dance Attended by Many Guests

There was an exceptionally large crowd at the supper dance at the Empress Hotel, last evening, a number of members of the Victoria Garrison Badminton Club and the visiting team from Seattle adding to the numbers. In this party were Mr. and Mrs. K. Weston, Mrs. B. Barkhuff, Mrs. K. Hamilton, Miss Z. Smith, Miss G. Minaglia, Mrs. A. Atkinson, Miss E. Ethier, Mr. H. Law, Mr. G. Gabler, Mr. C. Gabler, Mr. W. Kreger, Mr. D. Laizlerre, Mr. E. Christian, and Mr. and Mrs. J. Brown, all of Seattle, and Misses Joan Campbell, K. Swayne, K. Hall, F. Oates, M. Philipsen, A. Tremayne, D. Swayne, Mr. C. Logan, Mr. G. Phillips, Mr. I. Phillips, Mr. D. K. Connolly, Mr. W. Dunbar, Mr. W. B. Lambert, Mr. W. E. Corfield, Mr. H. Rayment and Captain W. C. Merston. Major and Mrs. W. H. Dobbie, Captain and Mrs. R. Mitchell, Major and Mrs. R. Christy (Seattle), Colonel the Hon. F. G. Hood and Mrs. Hood, Mr. and Mrs. E. Moscrop, Miss Mary Campbell, Miss Dorothy Allan, Miss Isobel Hedley, Miss M. Beedham, Miss Amy Ashton, Mr. Don Campbell, Mr. H. S. Dyer, Mr. Tom Woolison, Mr. Jack Hutchinson, Mr. C. Smurthwaite, Mr. L. McCulloch, Captain H. Robinson, Captain R. E. A. Diespecker, Mr. Stephen Lloyd and other members of the local club and their friends.

Mrs. A. S. Humphreys and Mrs. M. Wingfield had arranged a party for Miss Joan Humphreys and Mr. James Humphreys, and the guests were Misses Josephine Forbes, Joan Cudemore, Edith Adams, Betsy McCallum, Rosanna Gillespie, Denise Davis, Audrey Eberts, Muriel Dunsmuir, Stephanie Campbell, Phyllis Pooley, Gloria Wilson, Ruth Pangman, Ivy Brown, Barbara Winslow and Messrs. Sandy Hunter, Trevor Davis, Ian Ross, David McIntyre, Alan McPherson, David Crawley, Craig Campbell, George Gregory, James Eberts, David Pearson, Dick Brown, Dennis Harris and Robert Pangman.

Others present included Miss M. Ashley, Miss C. Cox, Mr. and Mrs. D. Davis, Mr. D. Manuel, Mr. H. Sparks, Mr. T. D. McCullach with a party of four, Lady Lake with a party of eight, Mr. B. J. Williams with four, Mr. R. B. Matier with four, Mr. H. M. Anderson with two, Captain and Mrs. Mellin, Miss J. L. Learmonth with four, Mr. A. C. Stickley with ten, Captain Levien with ten, Mr. F. Hyslop, Mr. L. Wagstaff, Mr. and Mrs. Ransom, Mr. O. Goward with twelve, Mr. H. Madden, Mr. G. H. Mackay, Mr. J. A. Wallace with six, Mr. A. Thompsett, Mr. and Mrs. E. Clark, Mr. and Mrs. T. G. S. Chamber with six, Mr. and Mrs. William Davis, Mr. Haynes with four, and Mr. A. B. Christopher with six.

AUTHORS' ASSOCIATION

The Victoria and Island Branch of the Canadian Authors' Association will meet on Thursday at 8 p.m. in the Women's Institute rooms, 635 Fort Street. Albert Sullivan will give an address. There will be musical numbers and the usual craft talk. The presentation of prizes to winners in the club's short-story contest will be made.

THE PLUME SHOP
Famous for Style, Quality and Values
747 Yates Street Phone E 5621

Clearance Special for Monday Morning Only
About 42 Woolen Dresses and Woolen Suits Values up to $10.75. To clear, up to 12 noon, for only..... **$3.95**

CHRISTMAS TREAT

More than 100 children of St. Alban's Sunday School attended the annual Christmas treat on Wednesday. Following tea, a short sing-song was enjoyed, and Rev. F. W. Weaver presented prizes for the year's work and attendance. Mr. Douglas Flintoff entertained the children and their parents with interesting moving pictures.

AMAZING VALUES
DURING BIG SEMI-ANNUAL SHOE SALE
MUNDAY'S 1203 DOUGLAS STREET

Free Consultation
Through our PERMANENT WAVE RESEARCH LABORATORY your hair is SCIENTIFICALLY TESTED.
CROQUIGNOLE SPECIALS
$2.50 $3.50 $5.00
"IF YOUR HAIR IS NOT BECOMING TO YOU, YOU SHOULD BE COMING TO ME"
BERT WAUDE
Hairdressing
709 Fort Street Phone E mpire 4023

EXCELLENT BARGAINS—MONDAY!
Swagger Suits and Overcoats; also Long Leather Coats
GORDON ELLIS, LTD. 1407 Gov't St.

FURNITURE REPAIRED
Whether Wooden, Wicker, Modern or Antique
Re-Caning and Rush Seating
We Do Excellent Work at Reasonable Charges
The Red Cross Workshop
584-6 Johnson Street Phone E 3513

DUNCAN'S GINGER ALE
2 DOZ. SPLITS DELIVERED FOR $1.00
NO CHARGE FOR BOTTLES · PHONE G1169

St. Mary's Choir Gives Programme For Infirm Men

The annual concert by St. Mary's Church Choir, Oak Bay, was given on Friday evening at the Home for Aged and Infirm Men, under the direction of F. T. Wickett, choir master. Rev. Canon A. E. deL. Nunns was present, with Rev. R. E. M. Yerburgh officiating as chairman.

Those contributing to the programme were Mrs. Corbett, Dudley Wickett, Percy Wickett, Mr. O'Conner, Mr. Hunt and Mr. Llewellyn. The accompanist was F. T. C. Wickett. Many carols were sung by the choir.

Rev. R. E. M. Yerburgh, in a short address, thanked the choir for their splendid entertainment, also making a few seasonable remarks to the aged men. G. Havard, superintendent of "The Home," expressed the thanks and appreciation on behalf of the city of Victoria and the residents of the Institution. Refreshments were served, terminating a pleasant evening.

I.O.D.E. Activities

Porter Chapter

The monthly meeting of Porter Chapter, Chemainus, was held on Friday afternoon, at the home of Mrs. A. Work. The regent presided. The list of Christmas donations and activities were reported. A letter of thanks was read from Peace River, and thanks to local members for small Christmas recognitions were received from the good fellowship fund. Mrs. Robinson reported that the quilt won by Mrs. James Goldsmith had netted the chapter $32.10. The matter of the "Gregson Memorial" was left in the hands of Mrs. Robinson, with instructions to purchase maternity-room equipment for the Chemainus General Hospital. The matter of 1935 officers was left over until after a special meeting, to be held on January 24, at the home of Mrs. J. Russell Robinson. Following the meeting, tea was served by Mrs. Work.

R. B. McMicking Chapter

The Robert Burns McMicking Chapter will meet at headquarters, tomorrow evening at 8 o'clock. The business will include nominations, and all members are asked to attend.

Nightingale Chapter

The monthly meeting of Florence Nightingale Chapter will be held tomorrow afternoon at 2:30 o'clock in the Union Building. Nomination of officers will take place. A full attendance of members is requested.

Dr. O. M. Jones Chapter

Dr. O. M. Jones Chapter will meet on Tuesday at 8 p.m. at headquarters. A good attendance is requested as nominations of officers will take place.

ENGAGEMENTS

GIBSON—BRIEN

Mr. and Mrs. P. J. Brien, 2340 Lee Avenue, announce the engagement of their daughter, Margaret Alice (Rita) to Mr. James Stenhouse Gibson, second son of Mrs. Gibson, 374 Sylvia Street, and of the late Mr. J. S. Gibson, of Inverkeithling, Fifeshire, Scotland. The wedding will take place on January 19.

WEBSTER—STRATFORD

Mr. H. O. Stratford, 624 Michigan Street, announces the engagement of his younger daughter, Thelma Jane, to Mr. William Alex. Webster, elder son of Mr. D. W. Webster, 856 Tillicum Road. The wedding will take place quietly in February.

CANN—GATES

Mr. and Mrs. George J. Gates, 1036 Fairfield Road, announce the engagement of their daughter, Phyllis Irene, to Mr. Joseph E. Cann, of Kohat, India, elder son of Mr. and Mrs. Arthur Cann, Sims Avenue. Miss Gates will sail on March 9 for India, where her marriage will take place.

P.-T. A. Activities

SIR JAMES DOUGLAS

The Sir James Douglas Association will hold its regular meeting on Tuesday at 8 p.m. in the school.

H. M. S. Conway School Ship
RIVER MERSEY
Designed to give a sound general and technical education to boys desirous of becoming officers in mercantile marine service. Nominations to cadetships Royal Navy and appointments as midshipmen Royal Naval Reserve. Fees £41 per term; three terms in year. Age of admission 13 to 18, inclusive. Only British boys admitted. Further particulars from F. M. HARDIE, C.P.R. Depot, Vancouver.

Has Your Dog Distemper?
Use Distempout — a reliable remedy applied on the nose of the dog. Price, $1.00 tube.
Agents
MacFarlane Drug Co.
Corner Douglas and Johnson Sts.

An Attractive Little Pair

Geraldine and Bruce, children of Mr. and Mrs. S. Gore Connell, 1764 St. Ann Street, Oak Bay, and grandchildren of Rev. Robert and Mrs. Connell, Chamberlain Street, and of Mr. and Mrs. R. E. Ford, of Avebury Avenue. Their ages are eighteen months and four years, respectively.

Social and Personal Notes

Surprise Party

A surprise party was held on Friday at the home of Mrs. Nelson Brown, Kings Road, in honor of the twenty-first birthday of her daughter, Mrs. Maldwyne Humphreys. The evening was enjoyed in games and by dancing. The prize winners were: Miss Dorothy Brown, Mrs. J. E. Pugh, Mrs. Ray Hunt, Mr. J. E. Pugh, Mr. Perls Atkinson, Mr. Ray Hunt; consolation, Miss Lillian Laird and Mr. Norman Harris. During the evening, vocal solos were given by Mr. Maldwyne Humphreys; piano solos by Mrs. Fred Hole, and a tap dance by Mr. Ray Hunt. Refreshments were served, the table being centred with the birthday cake which held twenty-one candles. The guests were as follows: Mr. and Mrs. R. Hunt, Mr. and Mrs. N. Brown, Mr. and Mrs. L. E. Bond, Mr. and Mrs. A. Wallace, Mr. and Mrs. N. Harris, Mr. and Mrs. M. Humphreys, Mr. and Mrs. J. E. Pugh, Mrs. Laird, Mrs. F. Hole; Misses Lillian Laird, Mary Laird, Dorothy Brown, Irene Brown, Lulu Bond; Messrs. T. Noble, Ronald Ward, Perls Atkinson and Bill Barker.

Children's Party

A party was held recently at the home of Miss Florence Clough, St. Charles Street, in honor of her dancing pupils. The children enjoyed games and dancing. Refreshments were served by Miss Clough, assisted by Mrs. K. Shapeland. The table was prettily decorated. The invited guests were: Beverley Armstrong, Betty Frances, Joyce Curtle, Betty Cattell, Leona Calwell, Helen Christian, Lorna Cross, Doreen Dalziel; Phyllis Drysdale, Donna Davis, Corine Earle, Gwenyth Evans, Dorothy Finn, Evelyn Finn, Beverley Frances, Maurine Ferguson, Ethel Gillis, Shirley Gunn, Clare Greene, Thelma Hawkins, Winnifred Hope, Marjorie Jones, Norma Kirby, Rhoda Leeman, Mary Lou Morgan, Lois Moir, Enid Middleton, Margaret Playne, Marguerite Bennie, Ilace Roskilly, Doreen Redknap, Joan Reid, Ruth Rogers, Patsy Shapland, Velda Wille, Patsy Timberlake, Barbara Warren, Ernestine Haynes and Nedra Mitchell.

Tea Hostesses

The Misses Evelyn and Marion Wilson, 2134 Granite Street, entertained a number of their friends to tea on Friday. The prettily decorated table was presided over by Misses Dorothy McLaren and Connie Brown. They were assisted by Misses Katherine Youdall, Alice Clark and Doreen Dodsworth. The invited guests included Misses Vivien and B. Pennock, Joyce Applegate, Marjory Tinker, Jean Bownell, Emily Darkin, Doris Turnbull, Lucy Northcott, Peggy Stewart, Marjory Telford, Noreen Creelman, Rhoda Walton, Margaret Griffiths, Molly Scott, Doreen McGregor, Peggy Gelling, Evelyn Young, Florence Atchison, Doreen and Marjory Dodsworth, Katherine Youdall, Onaugh Kennedy, Kathleen Armstrong, Dorothy McLaren, "Pat" Keir, "Pat" Cockell, Alice Clark, Betty Le Gallais and Connie Brown.

Make Presentation

A party of friends gathered at the home of Mr. and Mrs. W. A. McMillin, Oak Street, Saanich, recently, to honor Mr. and Mrs. W. L. Llewellyn, who are leaving shortly to make their home in Vancouver. Bridge was played, and supper served from a gaily decorated table. Mr. D. C. Robertson, on behalf of the party, presented the guests of the evening with a beautiful silver flower basket and a card inscribed with the names and the good wishes of their friends. Those invited were Mr. and Mrs. W. A. McMillin, Mr. and Mrs. G. Sheepway, Mr. and Mrs. A. Cullen, Mr. and Mrs. G. Little and Mr. and Mrs. D. C. Robertson.

Tea at Empress

Among those who attended the weekly tea at the Empress Hotel yesterday afternoon were Mr. and Mrs. F. W. Hartley, Mrs. Rogers (Winnipeg), Mrs. J. E. W. Oland, Miss Adine Oland, Mr. and Mrs. Martin Ellis, Mr. David Ellis, Mrs. J. K. Hodges, Mrs. A. C. Burdick, Mrs. T. O. Mackay, Mrs. Savage, Mr. and Mrs. L. D. Smith, Miss Lora Blake, Mrs. C. Macfarlane (North Canterbury, N.Z.), Mrs. M. S. Wheatley, Mrs. G. P. Clarke, Miss Tuck, Miss Dorothea Hay, Miss Macleod, Mrs. W. E. M. Mitchell, Mrs. D. H. Bale, Miss Ethel Bale, Miss Wynne Shaw, Miss Doreen Drummond-Hay, Mrs. Percy Horton, Miss Walls, Miss D. Clarke, Miss Connie Chrow, Mrs. McMillan, Miss F. Brown, Miss A. Chrow, Miss Marjorie Press (Montreal), Mrs. H. T. Scott, Mrs. John Marshall, Mrs. Charles Mackenzie, Mrs. H. F. Mathews (Montreal), and many others.

Soroptimist Party

The Soroptimist Club was entertained at the home of one of its ex-members, Mrs. Tripp, of Yale Street, on Friday evening. A buffet supper was served, and the evening was spent in games and competitions. Those present were Mrs. Tripp, Mrs. Dorothy Spurr, Mrs. McMartin, Mrs. F. Robertson, Miss Alma Russell, Mrs. Helen Hurn, Mrs. Florence Mutrie, Mrs. Dorothy Wilson, Mrs. Purser-Biggs, Miss Kathleen Donogh, Miss Dora Atkin, Miss Nettie Foxall, Miss Olive Heritage and Miss Holms. The club was glad to welcome for the first time a new member, Mrs. Sandy, of the Zetland Tea Rooms. Plans are under way for the annual installation banquet to be held on Saturday, January 26, when members of the Vancouver and New Westminster Clubs will visit Victoria.

Birthday Party

Mr. and Mrs. John McNeely entertained at a party on Friday in honor of their daughter, Rowena, who was celebrating her sixteenth birthday. Games and dancing were enjoyed. The guests were Misses Marjory and Jean Drummond, "Pat" Taylor, Edna Beckerley, Violet Waite, Barbara Draper, Rita McKay, Enid Bates, Thora McNeely, Messrs. Gordon Rennie, G. Fisher, Lloyd Harding, Eric Chipper, Donald Morton, Kenneth Waterman, Jack Morton, Jack Davie, Hugh Langton, W. Bowditch and James McNeely.

Leaves for Alberta

Miss Aline Stewart Williams, provincial secretary of Girl Guides, left yesterday for Vancouver, en route to Prince George and Edmonton, Calgary and other towns in Alberta, where she will conduct training classes. She expects to be away for about seven weeks, and on her way home will stop at Cranbrook, Trail, Kelowna and Vernon in connection with the Girl Guide work.

Engagement Announced

The engagement is announced between Edward Trevor Yarker (Jim) Barkley, only son of Captain and Mrs. Robert Barkley, of Westholme, V.I., B.C., and Daphne Graham Moran, only daughter of John Graham Peal, J.P., D.L., and Mrs. Peel, of Peover Hall, Cheshire, England. The marriage will take place shortly in England.

Back From Mainland

Mr. and Mrs. C. R. Bull, of Kelowna, and their young son, Anthony, have returned to the Jamai Bay Hotel after spending Christmas in Vancouver. Their daughter, who is attending school in Vancouver, is spending the remainder of the holiday with her parents at the hotel.

News of Bereavement

Word was received last evening by Miss Moore, of 2131 Ida Street, of the death in Vancouver of Mrs. Marie Loach, who lived for a number of years in Victoria, and has many friends here.

Returns Home

Mrs. Brian Greaves, of Los Angeles, and her small daughter, Ann, sailed last evening aboard the Ss. Ruth Alexander for home after spending the Christmas and New Year's season with her parents, Mr. and Mrs. E. M. McConnan, St. David Street.

Returning to U.B.C.

Miss Barbara Lee, of Anyox, who is attending the University of British Columbia, will leave today for Vancouver after spending a week's holiday as the guest of Miss Patricia Healy, Rupert Street.

Leave for Arizona

Mrs. Henry Nicholson, Victoria Avenue, and Miss Helen Nicholson sailed last night for San Francisco, whence they will proceed to Tucson, Arizona. They expect to return to Victoria at the end of January.

To Visit in South

Mr. and Mrs. S. G. Brown sailed aboard the Ss. Ruth Alexander last evening for Southern California, where they will spend the next several weeks holidaying in San Diego and La Jolla.

Visitor From Deloraine

Mrs. A. Renton, of Deloraine, Manitoba, arrived in the city Friday to make an indefinite visit with her niece, Mrs. D. K. Kennedy, of Linden Avenue.

Visitors From Hope

Mr. and Mrs. H. W. Gallagher, and Mr. and Mrs. W. Richmond, all of Hope, B.C., arrived in Victoria, yesterday, and registered at the Douglas Hotel.

Party Enjoyed

At the home of their parents, Mr. and Mrs. G. Y. Simpson, Gordon Head, George and Owen Simpson entertained about forty of their young friends at a party on Friday.

Return Home

Miss Kathleen and Miss Muriel Moore, who spent several days of the holiday season with friends at Ladysmith, returned recently to their home on Superior Street.

Visitors Leave

Messrs. Harold Astbury and Herbert Taylor, who spent a few days as the guests of Mr. and Mrs. C. E. Wilson, of the Uplands, have returned to their homes in Vancouver.

Here From Winnipeg

Mr. Alexander Robertson, of Winnipeg, is spending a few days in the city. He is staying at the Douglas Hotel.

Returns to U.B.C.

Mr. Robert Shaw, who has been spending his holidays at his home in Saanich, has returned to the University of British Columbia.

From Sacramento

Mr. and Mrs. W. K. Dorman and family from Sacramento are registered at the Beverley Hotel.

At Glenshiel Hotel

Mrs. N. Armytage and her little daughter have taken up residence at the Glenshiel Hotel.

From Portage La Prairie

Mrs. A. McLarty, of Portage La Prairie, is a visitor in Victoria and is at the Glenshiel Hotel.

Week-End in City

The Misses Livingstone - Learmonth, of Saanich, are spending the week-end at the Glenshiel Hotel.

From the Mainland

Mr. A. Beasley, from North Lonsdale, B.C., is visiting Victoria and is at the Beverley Hotel.

Port Angeles Visitors

Mrs. Blake Elliot and children from Port Angeles are registered at the Beverley Hotel.

At Beverley Hotel

Mr. D. Findlay, of Vancouver, is registered at the Beverley Hotel.

From Penticton

Mrs. L. A. Clarke, from Penticton, is a guest at the Beverley Hotel.

Victoria Bridge Club Organized

The Victoria Bridge Club is being organized and will commence on January 15, in the lower lounge of the Empress Hotel. Details of the club may be obtained from Mrs. R. F. O. Pulteney, The Angela. Already a large number of Victorians have joined the club and there are still vacancies for bridge players. The club subscriptions are payable half-yearly and no member may join for less than six months.

Daily Bridge Question No. 68

Neither side vulnerable.

The bidding:

South	West	North	East
1 ♦	1 ♥	1 ♠	Pass
2 ♣	Pass	3 ♣	Pass
5 ♣	Pass	Pass	Pass

West's opening lead is the heart queen.

♠ Q J 10 4 3
♥ A 8 2
♦ 5
♣ J 10 8 2

N W E S

♠ 7
♥ K 5
♦ A K 10 8 4
♣ A Q 9 8 4

How will you play the hands?

Answers to these questions must be telephoned, mailed or delivered the day the question is published, and addressed to Macan & Mitchell, 221-2 Pemberton Building.

Answer to Question No. 67

Three hearts.

While there are sufficient playing tricks for a support to game, the honor holding is short of the necessary requirements, and such a bid might result in your partner contracting for a losing slam.

Mallek's Brings April Into January With First Spring Prints

Be first with the new fashions! Come in and ask to see these fascinating new dresses. View the new style theme for Spring. You'll love the gorgeous new colors and patterns. And you'll . . . most decidedly . . . be pleased with the reasonable prices!

Mallek's
1212 DOUGLAS ST. E 1023
LIMITED
Ready-to-Wear and FURS

High Quality Fashions at Dramatic Sacrifice Prices!

A clean sweep of all garments, regardless of the sacrifice! Fur Coats, Dresses for all occasions; Suits and Coats both fur-trimmed and without fur. Gorgeous fashions of a quality definitely superior. (We particularly advise purchase of your new Fur Coat NOW . . . while these drastically reduced prices prevail. A deposit holds any coat and our Budget Plan enables you to pay in conveniently small amounts.)

Mallek's
LIMITED
Ready-to-Wear and FURS
1212 DOUGLAS ST. E 1023

Fuji San Oriental Goods
CLOSING SALE
CLEARANCE PRICES ON ALL STOCKS
645 FORT STREET

McDONALD'S
350 MOSS ST. 749 YATES ST.
WE SELL FOR LESS
MONDAY'S CASH AND CARRY SPECIALS
Butter, First Grade 3 lbs. 64c
The same First Grade Butter at 3 lbs. for 60c if sold with a 50c grocery order of goods not advertised.
Clark's Soups, except Chicken, at 4 tins for 25c
Bread, 16-oz. loaf 6c
Tastyream Oats, large pkg. 19c
Rolled Oats, 6-lb. bag 30c

MACAN AND MITCHELL
Contract Bridge Studio
221-2 Pemberton Building
Hours
9.30 A.M.-12.30 P.M.; 1.30-4.30 P.M.
Or Any Hour of Day or Evening by Appointment
Instruction in Bidding and Play Singly or in Groups of Two or More
Tournaments Arranged and Directed
Phone E 3625
For Terms and Appointments

Looking at England

The New Schedule of Relief for Unemployment—Changes in Scheme Involve Additional $40,000,000 Yearly—Uniform Treatment Given—Lloyd George Leaves Farming for the Political Field.

By J. EDWARD NORCROSS

LONDON, England (By Mail).—The heathen, meaning thereby His Majesty's loyal opposition, may rage furiously, but the outstanding fact about the new schedules of relief for unemployed persons and their families is that John Bull, having decided to make the unemployed a national, instead of a parochial, concern, has gone about it in no ungenerous spirit.

One suspects, indeed, that some acerbity has been lent to the tone of the opposition press by the non-fulfilment of its repeated prophecies that the unemployed and their dependents would be worse off than ever under the new scheme. The new scales, however, are not only better than the old ones, but are drafted along most humanitarian lines.

Nationalization of the cure of the unemployed means that practically all the able-bodied unemployed in the country who are not drawing unemployment insurance benefits will be a charge on the national treasury, leaving the local authorities only the aged and infirm to look after, and, beyond that, to make contributions to the treasury based on a proportion of last year's expenditure.

The relief to the local rates is enormous. The Government, on the other hand, assumes an additional liability for unemployment relief amounting to $40,000,000 a year.

CLASSES RELIEVED

The persons relieved belong to two classes, those who have exhausted their benefits under the unemployment insurance scheme proper, and are now in receipt of what are called transitional payments, and those unemployed who, not belonging to the classes of labor permitted to take out unemployment insurance, have been relieved hitherto by the local authorities under the old Poor Law.

This latter is the dole proper. Payments made to unemployed persons under the Unemployed Insurance Act are in no sense the dole. The men and women who receive them have paid for them week by week and are as much entitled to them as they would be to moneys paid in respect of fire insurance should a conflagration destroy their insured property.

The confusion between the dole and unemployment insurance are because when unemployment first became a pressing problem, the insurance machinery was used for the distribution of moneys paid for purposes of relief over and above those covenanted for by the recipients.

The keynote of the new scheme of relief is the effort it embodies to provide adequately for the children. Possibly the storm of disapproval that broke out early in the year, when officialdom suggested that half a dollar a week was the proper basis for children's allowances, has had effect here.

At all events, the allowances for children are larger than anything hitherto suggested. If there is only one child, the amount is one dollar a week; if more than one, from 75 cents a week up to $2.50, on a scale adjusted to the number of children and also to their ages, the higher amount being paid in the case of male adults.

The basic payment for a man and wife is to be $6 a week. It is calculated that a family without resources, consisting of parents and three children aged, respectively, fifteen, twelve and ten years, will receive approximately $9.60 weekly, of which $1.87 would go for rent.

Rent is to be taken into consideration, the family allowance being increased when a higher rent is paid and correspondingly decreased in the other event, care being taken, however, that there shall be no exploitation by landlords under this provision.

THE MEANS TEST

Another remarkable feature of the scheme is the humanization of the Means Test. Under the old system young members of a family who were in employment found that virtually the whole of their earnings were counted as family income and the family allowance was reduced to that extent.

Moreover, their savings were also at the mercy of the bodies that fixed the allowances.

How much bitterness of spirit this caused in scores of thousands of humble homes may well be imagined.

But it is all changed now. Say, for instance, that the son of a man who is out of work, living at home, is earning $10 a week, he will be allowed to retain rather more than half of this sum for his own purposes, leaving only about $4.60 to be set off against the family allowance.

As to savings, these, no matter to what member of the family they belong, are not to be taken into account at all if they are less than $250. In the case of larger sums, deductions are to be made at the rate of 25 cents a week for every $125 above the $250.

Similarly, liberal provisions are made exempting in whole or in part sick pay from friendly societies, National Health Insurance benefits, maternity benefits, pensions for wounds or disabilities, and workmen's compensation payments.

UNIFORM TREATMENT

While uniformity of treatment for the unemployed throughout the country has been aimed at, there are, nevertheless, little touches demonstrating that those who drafted the relief scheme realized that they were dealing with human beings and not with abstractions represented by statistics.

There is what is becoming known as a "pots and pans" clause. This enables the administrators of unemployment relief to make special grants when necessary for renewing clothing, bedding and household equipment worn out in the course of long periods of unemployment.

Again, in the matter of clothing, special consideration is to be given to men, such as clerks and salesmen, who have to dress up to a certain standard in order to obtain any employment at all.

While, however, humanity and fair-mindedness are characteristics of the new plan, which comes into operation early in the year, care is taken to protect the taxpayer. It is specifically provided that in no case shall the allowance exceed the amount that would be earned by the family under normal conditions.

It may be added here that the relief payments may in many instances exceed the sums received when the unemployed persons were enjoying their contractual unemployment insurance benefits.

It must be remembered, however, that unemployment insurance was never intended to meet all the normal charges of a household. It is meant merely to enable the household to carry on during a temporary cessation of work, a period when certain expenses can be avoided for the time being.

Unemployment relief proper has to provide for everything, the recipients being at the end of their resources.

SOME CRITICISMS

Criticism of the scheme is based largely on the ground that the basic payments are too small to maintain a family in health and strength and a reasonable degree of comfort. This is as it may be, but it is generally recognized that the new provisions are a great advance on any that have been adopted by local authorities anywhere.

The plan is a properly co-ordinated whole. In practice it may be found to require adjustments here and there, but this is the less likely, because it is provided that the officials in charge of administration may take account of special circumstances and give what relief is necessary to meet them.

It comes down, therefore, to the general question whether or not the scale, as a whole, is adequate for its purposes. On this, opinions differ very much and are likely to continue to differ.

One thing, however, is assured. While some excessive allowances will be reduced, the standard of living of large numbers of the unemployed will be raised materially.

It is estimated that about a million of these, with their families, from three to four million persons all told, will come under the new Unemployment Assistance Board—the solid core, in fact, of the unemployment problem, the other million unemployed being workers who do find some employment from time to time, as shown by their present receipt of unemployment insurance benefits.

It has always been a question what would have happened had not the former Premier been too ill to act directly for himself when the National Government was formed three years ago. It is not at all outside the possibilities that he might have found a place in it, in which case the administration would almost certainly have made history of a different sort.

His recent communication to the press, in which he proposes an economic policy similar to that which he espoused in the general election that last brought Labor into office, is deemed in many quarters a bid for the balance of power in the next House of Commons.

"Get something done" is to be the slogan of the campaign he is initiating. The keystone of the arch of his policy is full national control of the Bank of England.

Mr. Lloyd George sees the tide swinging towards Labor. He believes Labor will win as many seats as in 1929, but points out that to govern effectively it must capture a number of marginal country constituencies.

He will launch a plan for national reconstruction early in the new year which is to be presented as the British equivalent of Roosevelt's New Deal.

So far, however, no details have been given. We must wait a few weeks for these. Meanwhile, we are informed that the new system and the new machinery will deal with "finance, industry, agriculture, shipping, housing in town and country, transport, communications, electricity and other public services."

POLITICAL STAND

Mr. Lloyd George has no use for either the National Government or old-school Liberalism. He is definitely opposed to the proposal to run 400 Liberal candidates at the next general election, seeing in that merely the forfeiture of many deposits and the presentation of a number of seats to the National Government.

What he aims at, apparently, is a compact central body of his own which will attract the millions of voters who want a choice other than Conservatism on the one side and Socialism on the other. Granted that neither of the two great parties had a majority in the House of Commons, this would make him a parliamentary dictator.

Obviously, in large part, Mr. Lloyd George's plan is quite on all fours with the programme of the Labor party, and the Labor leader, Mr. Lansbury, has been quick to welcome what he calls his support for "a fundamental portion of our policy."

It also includes objectives for which the younger men in the Nationalist ranks have been pressing. These now hope that the challenge thrown out by Mr. Lloyd George will "ginger-up" the ministry to bring in measures that will "dish the Socialists" because they are planned on bolder and more commonsense lines than those of the opposition.

Mr. Lloyd George may not, in the end, find himself cast for the part of Warwick in the next Parliament, but the general election is likely to be fought on lines different from what would have obtained had he continued to devote himself to winning prizes at agricultural shows.

* * *

Nothing so far has been learned here of the identity of the resident of Vancouver who lately sent a beautiful scarab ring to the Premier of Egypt.

The Cairo correspondent of The Sunday Observer, who tells the story, says that the ring was accompanied by a letter, but does not give the name of the writer. The latter states that his grandfather, when visiting Cairo and Alexandria with a theatrical company, had received the ring as a gift from the Khedive.

The ring had come to the present owner by inheritance, but ever since he had had it he had suffered some unaccountable misfortune every seventh year. This had been going on for about half a century and as the next seventh year would be 1935 he was returning the ring to the quarter whence his family had received it.

He would not refuse a monetary payment, he said, but he was not asking for one; his sole desire being to get rid of the ring and the curse it carried with it.

Evidently there is a great story waiting to be picked up by some lucky Vancouver reporter.

GONE IS DROUGHT

"The rain it raineth every day." Gone is the drought. December, during its first half, proved wetter than any whole month since October, 1932. In some areas along the south coast the precipitation during that period has been more than one-quarter of that previously recorded for the whole year.

There are floods in Sussex, landslides in Ireland and a Thames flow 50 per cent above normal.

The most extraordinary feature of the month, so far as it has gone at this time of writing, is the high temperatures that have prevailed. In this respect the weather is the most remarkable observed in 170 years, the readings having been the highest since systematic readings began in the eighteenth century.

Apparently, the drought which began in the Spring of 1933 is at an end. At all events, there is now sufficient provision of water in storage basins and reservoirs to enable the country to stand another dry Summer should one occur next year.

HUPMOBILE MODELS NOW ON EXHIBITION AT LOCAL SHOWROOM

The new 1935 Hupmobiles have now arrived in Victoria, according to an announcement made last night by Gus Masters, of Master's Motor Company, Ltd., 809 Yates Street. The new line, now on display in the showrooms, is represented by six models, featuring the Aero-Dynamic Streamlines, typifying the very latest in automobile design. Six or seven different color combinations gives a wide range of choice.

Important price reductions in the 1935 schedule, combined with new added features, promise a new standard of value in this well-known car.

CULBERTSON on CONTRACT

By Ely Culbertson

World's Champion Player and Greatest Card Analyst

SYNCOPATING A "FLAT" HAND

When the hands in a duplicate tournament are "flat," most experts go to extraordinary lengths to earn a top score. In the deal featured below a pair of well-known experts arrived at a terrible spot by dint of dark and devious bidding, but aided by the fact that the bidding had been so silly that declarer could not read the cards with any sort of accuracy, they contrived to pull the hand out of the fire by brilliant play.

North, dealer.
North and South vulnerable.

North: ♠ 9 6 ♥ Q J 7 6 5 4 ♦ J 7 5 4 ♣ 8

West: ♠ K 10 7 2 ♥ A K ♦ A K 6 ♣ Q J 7 6

East: ♠ J 8 5 4 3 ♥ 9 ♦ 8 3 2 ♣ 10 9 3 2

South: ♠ A Q ♥ 10 8 3 2 ♦ Q 10 9 ♣ A Q 5 4

The bidding: (Figures after bids refer to numbered explanatory paragraphs).

North	East	South	West
Pass	Pass	1 NT (1)	Dbl.
3 ♥ (2)	Pass	Pass (3)	Dbl. (4)
Rdbl. (5)	3 ♠	Dbl. (6)	Pass
Pass (7)	Pass		

1. One club would have been much better.
2. Attempting to hoodwink East and West out of a game.
3. South realizes that North would have redoubled with a very good hand and that this bid shows either very good distribution or, since he has already passed, is an attempt to fool the adversaries.
4. West does not now care whether his partner interprets this as a penalty or takeout double.
5. North fears that his little plan will not work unless he can inject some more doubts into the proceedings. His redouble is designed to have West pass East's next bid in the expectation that North will take some action.
6. South gets the idea and decides to do a little monkey business on his own account. He hopes and prays that North will not be able to stand the double and will rebid his hearts. The opponents will probably then not bid four spades, which South fears is "ice cold."
7. North has been so Machiaevellian that he does not realize that South is doing the same thing. With his singleton club he hopes to contribute some tricks to the cause of setting the vulnerable opponents.

Oppressed with a sense of grim foreboding at the conclusion of this meteoric bidding, South opened the deuce of hearts. The effect on the other three players when the dummy went down was rather remarkable. North and South almost collapsed, and East looked like a man whose death sentence has just been reprieved. The king of hearts won the first trick, and East decided to get into his hand by discarding a diamond on the ace of hearts, cashing the high diamonds, and ruffing the third. Accordingly he started off by discarding a diamond on the ace of hearts, led the king of diamonds and noted that South played the ten-spot; laid down the ace of diamonds, and felt decidedly unhappy when South played the queen (that astute gentleman, of course, saw the plot).

The declarer now turned a fishy eye upon the dummy and desperately led the ten of spades. South felt quite a bit happier at this turn in the proceedings, because it now seemed that at least declarer would not make two overtricks. A brief calculation convinced him that the contract could be held to three, with a possibility—and here South held his breath—that the contract might even be defeated. Since declarer had not overcalled three hearts, it was improbable that he had a six-card spade suit. Therefore North probably had one more trump. East was marked as having had originally only one heart, and his attempt to get into his hand marked him with only three diamonds. He should, therefore, have four clubs and North, thus, a singleton.

All of this flashed through South's brain in the space of time occupied in picking up the spade queen, a second's hesitation he slapped down the ace of clubs and followed with another club. Of course, declarer should have realized that South would not have bid no trump with two short suits, but by this time declarer was thoroughly confused and was afraid that South had only two clubs and that to take the finesse would permit North to win the queen and give his partner a ruff. The king of clubs was therefore played, which North gleefully pounced upon with his last trump, and now nothing could prevent South from winning the queen of clubs and the ace of spades, to set the contract.

TUESDAY'S HAND

South, dealer.
North and South vulnerable.

North: ♠ K 7 6 3 2 ♥ K 5 4 3 2 ♦ 8 3 2 ♣ —

West: ♠ Q J 8 ♥ Q J 10 9 ♦ 8 7 6 ♣ 6 5 4

East: ♠ 10 5 4 ♥ — ♦ 6 5 4 ♣ K Q J 10 9 8 7

South: ♠ A 9 ♥ A ♦ A K Q J 10 9 7 ♣ A 3 2

This hand will be discussed in Tuesday's article.

RIMLESS GLASSES Comfortable and Modern

See

Hudson's Bay Company. INCORPORATED 2TH MAY 1670.

EXPERIENCED OPTOMETRIST

A new pair of glasses will improve your vision and your appearance by giving you the latest improvements in the construction of lenses and style of frames.

Mezzanine Floor at "The Bay"

Hudson's Bay Company. INCORPORATED 2TH MAY 1670.

Wonderful Value in

3-Piece Chesterfield Suites

Comfortable and serviceable Suites. Soft brown colored coverings. Tops of spring cushions in figured tapestry to match **69.50**
Terms arranged.

Spring-Filled Mattresses

Spring-filled centres and carded felt on either side. Covered in blue art tickings. All stock sizes **13.50**

Bed, Spring and Mattress

Walnut-Finished Steel Beds, continuous post style, Double Woven Wire Spring and an All-Felt Mattress. The three for **15.75**
All sizes in stock.

Fourth Floor at "The Bay"

INLAID LINOLEUM
Tiles, broken tiles, Jaspe and other designs to choose from—suitable for every room. Some of the pieces in this group sold formerly at $1.29 to $2.10. Square yard **98c**

50-INCH SHADOW CLOTHS
Heavy Weight Shadow Cloths of English manufacture. Floral and modernistic effects. Also a few pieces 31 inches wide, and a few pieces of linen. Formerly to $1.25 yard **79c**

50-INCH VELOURS
Rust, rose, blue, gold. The right weight for portieres, side drapes and draw curtains. Special, yard **98c**

48-INCH JASPE CLOTHS
Smooth finish; fine Jaspe stripes. For covering interior of motor cars, chesterfield slip covers or window drapes. Yard **65c**

50-INCH DRAPERY FABRICS
All selected from our regular stock—many formerly selling from $1.25 to $1.75 a yard. Good range of designs and colors. Yard **98c**

CHENILLE WASH RUGS
Size 26 x 48. Pastel shades of rose, green and blue with fancy colored borders and fringed ends. January Sale Price **3.49**

Patterns Discontinued, So These Rugs Must Go

Wilton Rug.	Size 9 ft. x 10 ft. 6 in.	Regular $52.50	$45.00
Wilton Rug.	Size 9 ft. x 12 ft.	Regular $67.50	$59.50
Wilton Rug.	Size 9 ft. x 12 ft.	Regular $85	$65.00
Sarouk Rug.	Size 9 ft. x 12 ft.	Regular $115	$85.00
Wilton Rug.	Size 6 ft. 9 in. x 7 ft. 6 in.	Regular $33.50	$29.50
Axminster Rug.	Size 4 ft. 6 in. x 7 ft. 6 in.	Regular $17.50	$13.50

Third Floor at "The Bay"

HBC Service Groceries

YOUR PHONE ORDER RECEIVES CAREFUL ATTENTION

Order Service Open at 8 A.M.

Picnic Shoulders. Smoked or Sweet Pickled, per lb. 15c
Fcys. Grade A Medium, 3 doz. 80c
Ham. Boneless Ayrshire and Smoked, sliced, per lb. 32c
Inverurie Cheese, ½'s, per pkt. 14c
Horseshoe Brand Salmon, ½'s, per tin 18c
2 tins for 35c
Clark's Potted Meats, 3 tins 22c
Oxo Cubes, large size, per tin 22c
Johnson's Fluid Beef, 16-oz. bottle for 89c
Canadian Beauty Spaghetti, 1's, at 3 tins for 28c
FREE—1 Heavy Rubber Apron with 1 lb. Fort Garry Tea 65c
Evaporated Milk. All kinds. Large tins 10c
Small tins 5c
Robin Hood Oats. Quick Cooking. Large packet 18c
B. & K. Oatmeal. Fine, medium, coarse, 5-lb. sack 28c
Kellogg's Corn Flakes, 3 pkts. 27c
Tapioca. Snow White, 2 lbs. 18c
B. & P. Ground Rice, per pkt. 16c
Canada Cornstarch, per pkt. 11c
Candy. Patterkelap. Tastes like more, ½ lb. 16c
Nu Wonder Washing Powder, large packet 11c
Princess Soap Flakes, large packet for 16c
Eureka Bleach, per bottle 9c
Lifebuoy Soap, 3 cakes 25c
Classic Cleanser, 2 tins 15c
Whiz. No Rubbing Floorwax, 16-oz. tins 27c
Oranges. Extra Large Juicy Navels, per dozen 59c
Bananas. Firm and ripe, 3 lbs. 29c
Brussels Sprouts, 4 lbs. 25c
Large Savoy Cabbage, 2 for 15c

The Bay's JANUARY SALE

Shampoo Finger Wave **75c**

An invigorating shampoo and artistic finger wave for only 75c. This offer is for Monday, Tuesday and Wednesday mornings. We sell and apply Notox.
Beauty Salon, Mezzanine Floor at "The Bay"

Clearance of BOOKS 1/3 Off

Fiction, travel, political studies, poetry, etc. Some in copyright editions . . . many reprints. All reduced to clear!
Street Floor at "The Bay"

"The Bay's" Library

Enjoy reading the latest and most popular books at a very reasonable cost.
2c Per Day
50c Month
$2.50 Six Months
Mezzanine Floor at "The Bay"

Groceteria

These Specials Good for Monday, Tuesday and Wednesday
Buy Here—"Bay" Values Cannot Be Bettered

Malt. H B C Light or Dark, 2-lb. tin 98c
Flour. Seal of Quality, 7-lb. sack 20c
Limit, 3 sacks
Butter. Wrapped under the most sanitary conditions ..... 3 lbs. 65c
Bacon. Smoked, sliced, per lb. 21c
Cheese. Brookfield, ½'s, per packet 13c
Tea. Our Popular Blend, per lb. 35c
Coffee. It's fresh, delicious, per lb. 19c
Figs. New Smyrna ..... 2 lbs. 15c
Cocoa. Cowan's, ½'s, per tin 14c
Corned Beef. Clark's ..... 2 tins 19c
Molasses. West Indian, 20-oz. tin 9c
Ovaltine. New low price, per large tin 98c
Aylmer Orange Marmalade, 2-lb. Jar 24c
Aylmer Sweet Corn ..... 2 tins 19c
Nabob Peas, No. 4, per tin 12c
Aylmer Kentucky Wonder Beans ..... 3 tins 25c
Del Monte Cream Corn and Niblets 2 tins 25c
Spanish Olives, 12-oz. Jar 17c
Cut-Rite Wax Paper, per roll 10c
Baking Powder, H B C, 12-oz. tin 17c
Swans Down Biscuit Mix, per packet 22c
English Laundry Soap 7 cakes 25c
Liquid Veneer, 4-oz. bottle 19c
Carbolic Soap 6 cakes 25c
Sunlight Soap, per carton 17c
Limit 3

Fresh Meats
MONDAY ONLY!
Beef Sausage ..... 3 lbs. 25c
Hamburger Steak ..... 3 lbs. 25c

For Afternoon and Business Wear

DRESSES **5.95**

Smart styles . . . clever trimmings. Attractive light shades; also brown, navy and black. A great assortment which includes sizes 14 to 20.

A CLEARANCE OF

EVENING FASHIONS **$25**

Dinner, hostess and evening gowns. Every dress distinctively styled. Rich transparent velvets, rough crepes, satins, laces and crepes. All new models . . . rich colors . . . many blacks. Styles for the younger set, youthful women and matrons. Regular $35 to $45!
Second Floor at "The Bay"

Clearance! 500 Yds. Wool Dress Fabrics

This grand clearance group includes: Tweeds, Friezes, Jacquard Velours and Chinchillas. Weight for suits, coats and separate skirts. All 54 inches wide. Yard **1.69**

WHITE FLANNELETTE SHEETS Size 68 x 90. Each 88c
WHITE FLANNELETTE SHEETS Size 72 x 90. Each 98c
WHITE WOOL BLANKETS Size 60 x 80. Pair 5.98
PLAID WOOL BLANKETS Size 66 x 80. Each 2.98
PLAIN HEM AND HEMSTITCHED SHEETS Size 80 x 90. Each 88c
LINEN TEA TOWELS Colored checks. Size 18 x 30. Each 15c

MORNING SPECIAL

UNBLEACHED SHEETS
Size 80 x 90. Made from sturdy cotton, and free from filling. Monday morning, each 87c
Street Floor at "The Bay"

SALE! 500 Home Frocks **98c**

15 Different styles included in this special January Sale group of neat Print Frocks and Hoovers. Check, floral and polka dot patterns. Organdie or pique trimmings. Puff, cap and short-sleeve styles. Light or dark shades. All sizes from 14 to 52.

Broadcloth and Print Hoovers

Garments that were never intended to sell at this low price. Neat diagonal stripes. Also Long-Sleeved Smocks in blue, green and orchid. All sizes **98c**

Women's Broadcloth Slips

Built up straps or opera-top styles. Peach, black, white. These are sturdy and will give good service. Selling at **59c**

Suede Taffeta Slips

Regular $1. Bias-cut style with lace trimming. Pink, peach and white. All sizes in the lot. Special **79c**

Second Floor at "The Bay"

Hudson's Bay Company. INCORPORATED 2TH MAY 1670.

BURNS CLUB WILL MEET ON TUESDAY

William McNeill Will Give Address on "Thomas Carlyle," Scottish Author

"Thomas Carlyle," famous Scottish essayist and author, will be the subject of an address given at the Victoria Burns Club meeting to be held in the Chamber of Commerce auditorium at 8 o'clock, Tuesday evening.

William McNeill, a former resident of Victoria, will be the speaker, and all those who heard him a year ago will be anxious to hear him again on this intensely interesting topic.

Assisting artists will be Mrs. W. H. Wilson, Colonel Ross Napier and Mrs. E. A. Cartwright.

The inspector had put the pupils through a stiff examination, in which they had given every satisfaction. Then he proceeded to ask a few questions.

"Can you finish this proverb?" he asked of a diminutive youngster. "People who live in glass houses—"

Bewilderment was expressed in the child's face, but after a short interval he answered:

"People who live in glass houses can't 'ave a barf."

Social Activities and Notes of Personal Interest

Archivist To Address Club Here

Dr. Kaye Lamb, Provincial librarian and archivist, will be the speaker at the meeting of the Women's Canadian Club to be held on Tuesday afternoon at the Empress Hotel. His subject will be "France and the French."

A 1927 graduate of the University of British Columbia, Dr. Lamb the following year was awarded one of the scholarships given by the then Lieutenant-Governor, Hon. W. C. Nichol, for post-graduate study in France. He spent three academic years in Paris as a student, two of these years working under the direction of Professor Andre Siegfried. Later he went to London, where in 1933 he received his doctor's degree from the University of London.

The soloist at Tuesday's meeting will be Mrs. D. B. Keir.

Haggis to Be Served At Scottish Supper

The Knights and Dames of the Thistle will hold their annual Burns haggis supper and dance on Friday, January 18, in the Knights of Pythias Hall, Broad Street.

An excellent programme has been provided of Scottish songs and recitations, etc., with Robert Smith in the chair. The principal artists will be Fred Wright, J. Bell, Mrs. Bertram Mayell, Mrs. Carver, Miss Morby, Piper James McMillan and others.

The convener is Dame Reston with the catering in charge of the Dames, who have proved themselves excellent hostesses. The haggis will be prepared by Dame Noble, and it will be served in true Scottish style. The admission is by tickets, which may be had at the Horseshoe Cigar Store, Government Street, and J. Mitchell, Johnson Street.

Officers Elected By Qu-Alex Club

Members and friends of the W.B.A. Qu-Alex Girls' Club met on Friday evening at the home of Miss Marjorie Morris, 54 Wellington Avenue, for the January meeting. The president, Miss Annie Reid, was in the chair, and Mrs. Caroline O'Brien, Provincial field director, and Mrs. T. W. Laing, president of the Pioneers, were the guests of honor. The election of officers took place, with the following being elected to office: President, Miss Annie Reid (re-elected); vice-president, Miss Marjorie Morris; secretary, Miss Mary Laird; treasurer, Miss Kathleen Burnett; press correspondent, Miss Vera Kerslake; musician and song leader, Miss Christine Schmelz; chairman of the membership committee, Miss Marjorie Bowden.

It was decided that as many girls as possible would have tables to assist in the telephone bridge party, to be held during the last two weeks in January, in aid of the club's funds for a trip to Vancouver to visit the Onaway Girls' Club during the latter week in February. Miss Annie Reid presented the club pin to Mrs. O'Brien, who gave an interesting address.

Misses Ethel Malcolm and Christine Schmelz were chosen as captains for two teams, and two enjoyable games were played. The prizes were won by Misses Kathleen Bowden and Christine Schmelz, and consolation prizes by Misses Ethel Malcolm and Kathleen Burnett. The "mystery box" was won by Miss Annie Reid. Refreshments were served by the hostess, assisted by her mother and Mrs. R. C. Malcolm. The prettily-decorated table was centred by two small Christmas trees, and lighted by red tapers in silver sconces. The next meeting of the club will be held at the home of Miss Christine Schmelz, 1109 Finlayson Avenue, on February 8, when the initiation of several new members will take place.

Harry S. Hay, F.A.A.O.
OPTOMETRIST
(EYESIGHT SPECIALIST)
Post Graduate Training Mayo Clinic, Rochester, Minn.
Office at 1241 Broad Street
Tel. E 9621

West Coast

Mr. Ronald Matterson, after spending a few days in Vancouver, has returned to his home in Tofino.

Mr. F. M. McGregor and Mr. Jack Mathison, of Kennedy Lake, spent the holidays in Victoria.

Major E. E. Frost, Indian agent in Port Alberni, was a recent visitor at West Coast points and was accompanied by Dr. McQuarrie. Both were making the trip in the interests of the Indian Department. While on the Coast, they visited the United Church Indian Missions in Uclulet and Ahousat and also the Christie's School at Kakawis, which is operated by the Catholic Church.

Mrs. George Nicholson, who has been spending a few days visiting in Port Alberni, recently returned to Tofino.

Mr. W. P. Forsythe has returned to Kennedy Lake after spending a few days in Port Alberni. Mrs. Forsythe, who is a patient in the West Coast General Hospital, is progressing favorably and will leave shortly for Victoria, where she will visit her mother, Mrs. T. Malon.

Mr. Blake Fleming, of Vancouver, was a recent passenger aboard the Ss. Princess Maquinna, visiting all points as far north as Port Alice.

Commander S. B. Simms has left Clayoquot for Victoria, where he will remain for several weeks before returning to the West Coast.

Dr. and Mrs. Robertson have arrived from Vancouver and will take up their residence in Tofino. Dr. Robertson is recently from Kamloops and will assume charge of the medical work for the Indian Department in the Clayoquot district.

Mr. and Mrs. A. Godson and their little daughter, Monica, of Cachalot, are visiting in Tofino as the guests of Mrs. Godson's mother, Mrs. Duncan Grant. Mr. and Mrs. Godson will also visit relatives at Toquart and Bamfield before returning to their home early in the new year.

Sidney

Mrs. Mary Bell, Kings Road, celebrated her eighty-third birthday on Thursday. She was the recipient of congratulattions and gifts from her many friends. The following were guests at her home during the tea hour: Mrs. G. King, Mrs. H. R. Dyer, Mrs. Jones, Mrs. E. R. Hall, Mrs. W. W. Hore, Mrs. Deveson, Mrs. L. King, Miss King and Mrs. M. Holmes.

Mr. Stanley Rayner, of Edmonton, was a recent guest at the home of Mrs. M. Holmes, East Saanich Road.

Miss Gertrude Straight has returned home after a visit to Vancouver.

Miss Annie McRae, of Pincher Creek, Alberta, is visiting her uncle and aunt, Mr. and Mrs. W. Lane, East Saanich Road.

Mr. Henry Rankin, of Courtenay, has been the guest of Mr. and Mrs. James Rankin, Marine Drive.

Mr. Howard Edwards and Mr. Neville Mayers, of the Dominion Plant Pathology Laboratory, have returned from Vancouver.

Mr. Harry Oldenburg, who has been stationed at Kimberley for some time, was a recent visitor to the district.

Mr. Walter Jones has returned from Seattle, where he spent New Year's Day.

Ask Your Doctor First, Mother
Before You Give Your Child an Unknown Remedy to Take

According to any doctor you may ask, there is one duty every mother owes her child. The duty of asking *him* before giving her child an *unknown* remedy to take.

Yet, unthinkingly, every day mothers violate this simple rule. Take the advice of unqualified persons — instead of their doctors' — on remedies for their children.

If they knew what the scientists know, they would *never* take the chance.

Doctors Say PHILLIPS' For Your Child

When it comes to the very frequently used "milk of magnesia," authorities stand solidly together.

Ask your own doctor about this. For over 50 years, doctors, whose life work it is to study the safety and quality of drugs that go into the home, have said "PHILLIPS' Milk of Magnesia for your child."

For "*Phillips*" is the result of over a half century of continuous laboratory experiment. And is rated among the finest products that science knows in its field, the kind of product your child deserves.

So *Always* Say "Phillips'" when you buy. And see that your child *gets* what you ask for — Genuine *Phillips'* Milk of Magnesia. Do this for your own peace of mind.

Also in Tablet Form:
Phillips' Milk of Magnesia Tablets are now on sale at all drug stores everywhere. Each tiny tablet is the equivalent of a teaspoonful of Genuine Phillips' Milk of Magnesia.

MADE IN CANADA

PHILLIPS' *Milk of Magnesia*

An Attractive Gathering of Happy Victoria Youngsters

In the above group of little Victorians are, left to right, Russell Thomas Punt, one-year-old son of Mr. and Mrs. R. H. Punt, 406 Garbally Road, and grandson of Mr. and Mrs. J. T. Adams, 821 Esquimalt Road; Audrey Rosina Cliff, eight-month-old daughter of Mr. and Mrs. Percy Cliff, 3160 Qu'Appelle Street; Marilyn Ruth Grimshaw, two-and-a-half-year-old daughter of Mr. and Mrs. F. E. Grimshaw, 1907 Duchess Street, and granddaughter of Mr. and Mrs. G. Grimshaw, Hampton Road, and Mrs. A. Chatton, Fell Street. Her great-grandparents are Mr. and Mrs. W. J. Dandridge, Fell Street. On the extreme right is Kenneth John Harmer, thirteen-month-old son of Mr. and Mrs. J. F. Harmer, 505 Montreal Street, and grandson of Mrs. E. R. Harmer, of Victoria, and Mr. and Mrs. O. B. Eller, of Inglewood, California. Photograph of Master Punt by Simmonds; Baby Cliff by Victoria Studio; Miss Grimshaw by Ros. Weller, and Master Harmer by Savannah.

Couple Are Celebrating Anniversary

MR. AND MRS. A. G. WELCH

NANAIMO, Jan. 6.—Police Commissioner and Mrs. A. G. Welch are today celebrating their golden wedding anniversary at their residence, 129 Milton Street, where they will be "at home" to their many friends, from 2:30 until 5:30 p.m.

Mr. and Mrs. Welch were married at Stratford, on January 6, 1885, by Rev. Dr. Herrics. Mr. Welch is seventy-two years old, and Mrs. Welch is seventy-one. In earlier life, Mr. Welch was prominent in railway work, in 1897 taking a contract to build a section of the C.P.R., extending from the summit of Crow's Nest Pass around the north shore of Crow's Nest Lake. He went through with the railway as far as Cranbrook, later taking up his duties at Calgary.

Mr. Welch moved with his family to Vancouver Island in 1908, settling in Nanaimo in 1910. He has served on the aldermanic board of the city, and has been police commissioner for the past fourteen years and is still in office.

Mr. and Mrs. Welch had three sons, Fred, Vancouver; Earl, Lethbridge, and Lance, now deceased; and one daughter, Mrs. J. W. Harrison, of Drumheller, Alta. They are in Nanaimo today to participate in the celebration of their parents' golden wedding.

Brentwood

Councillor L. Hagan and Miss Nellie Hagan, West Saanich Road, Mount Newton, entertained at a party in honor of their niece and nephew, Miss Mary Lovick and Mr. Edward Lovick, of Burnaby, on Thursday evening. Games and contests were enjoyed. Supper was served by the hostess. The table was arranged with novelties and favors. The large dining-room was decorated with evergreen boughs and colored electric lights were strung across the room, which was cleared for dancing. Those present were Councillor L. Hagan, Miss Nellie Hagan, Misses Mary Lovick, Phyllis Jones, Dorothy Warren, Roslea Butler, Betty Hall, Ursula Pottinger, Gladys Davis, Messrs. Horace Jones, Vincent Butler, Alec Gunn, Allen Denny, Edward Lovick, John Holloway and Claude Butler.

OVERSEAS CLUB

The January meeting of the Overseas Club will be held tomorrow in Spencer's tea room, at 4 p.m. The speaker will be Mrs. Andrew W. Mackenzie, who will give her impressions of her recent trip round the world.

TO RESUME REHEARSALS

The Victoria Ladies' Choir will resume rehearsals on Tuesday evening at 8 o'clock in the New Thought Hall, Fort Street. All members are urgently requested to attend.

C.C.F. SOCIAL CLUB

The Ward Four Saanich C.C.F. Club No. 1 started its new year series of card parties at Marigold Hall on Friday night. The president, W. A. Johnston, outlined the programme for the balance of the Winter and pointed out to those present that the main object of these social gatherings was to provide entertainment for the people and make the hall an asset in the community. The introduction of the ten bid and aggregate prizes brought an increase of numbers, and competition was keen, with the prizes going to the following: Ladies, first, Mrs. C. J. Shingleton; second, Mr. J. Goldie (substituting); third, Mrs. C. Hooper; men, first, Mr. T. Nelligan; second, Mr. J. C. Shingleton; third, Mr. T. Ponsford; ten bid prizes, T. Nelligan and J. Goldie. Refreshments were served at the close by the following ladies: Mesdames Smith, Hooper, Goldie, Shingleton and Alexander. Next week another novelty will be introduced.

OLD-TIME DANCE

The New Year's Eve old-time dance at Strawberry Vale Hall was attended by 200 dancers, a four-piece orchestra supplying the music, and Mr. Lidgate acted as master of ceremonies. Refreshments were served by the ladies' committee. Miss Miller played accordion solos, Mr. Rigby sang Scottish songs and Mr. McVickers gave an old-time step dance. The contest winners were Miss Marsh, Mrs. Ormstead, Mr. Hewitt, Mr. Carry, Mr. Ferguson, Mrs. Simmons, Mr. C. Bowers, Mrs. Kelly, Mr. McVickers, Mr. Howard, Mrs. Peterson, Miss Mitchell, Mr. Rhode, Mr. Wilson and Mr. Spencer. The next old-time dance will be held on Friday.

PROFITS NOT VERY LARGE

Continued from Page 1

"practical capacity" based on information by the bakers. At that, however, even the latter indicated a large surplus capacity to take care of consumers' requirements.

DECREASED PRODUCTION

While bread production in Canada decreased 5.5 per cent from 1930 to 1932, the decrease in mill-controlled plants was 16 per cent.

The baking industry has made wage reductions in recent years, Swinden said. A Montreal company, between 1930 and 1933, reduced wages 28 per cent; an Ottawa company, 25 per cent. The largest reduction in Toronto was 24 per cent; Winnipeg, 15, and Vancouver, 19 per cent.

The commission adjourned until Monday.

Juvenile Leads at the Playhouse

JACKIE COOPER and Cora Sue in a scene from "Treasure Island," the feature now showing at the Playhouse Theatre.

SAAR PLEBISCITE MAY BE DELAYED

Continued from Page 1

army, and near the Nazis' meeting place the newly-arrived detachments of British armored cars and the battalion of crack Netherlands marines are quartered. To the west, across town, are the Italian tanks.

SEVERAL MEN BEATEN

In the first trouble since New Year's disorders, several men distributing pamphlets in Steinback, a small town near the German border, were beaten up last night, and several shops set on fire. No one was injured.

An order for the expulsion of Prince Hubertus Zu Lowenstein, German exile and violent anti-Nazi, was rescinded today when the Prince, who has been publishing a weekly newspaper favoring the status quo, promised to refrain from future political activity.

BERLIN TO TAKE PART

BERLIN, Jan. 5 (AP).—An all-day series of demonstrations tomorrow, in which all Berlin has been put "on its honor" to participate, will crown Germany's drive for the return of the Saar to the Reichfold.

Coinciding with what was described as the "last plebiscite appeal by the German front" in the Saar, the demonstration will last throughout the daylight hours and on into the evening.

A party of 358 American Saarlanders and Germans who arrived at Hamburg aboard the Deutschland yesterday will participate in a torchlight parade through the capital's streets, carrying the Stars and Stripes alongside the Swastika flag through the Wilhelmstrasse past Reichsfaughrer Adolf Hitler at the Chancellery.

HITLER IS CONFIDENT

BERLIN, Jan. 5 (AP).—The Reich of Adolf Hitler is confident, tonight, that one week from tomorrow it will "welcome back the brothers in the Saar after years of sacrifice."

The Nazis believe the approaching plebiscite will be a vote of confidence, and has prepared for the test. Instruments of the active propaganda ministry — newpapers, radio, oratory and moving picture films—no longer concede more than a handful of votes to France.

While the market for Saar coal—if the territory does return to Germany—is recognized as a grave problem, the Essener National Zeitung blithley says, "a way will be found to use Saar coal."

RELIGIOUS PROBLEM

Another problem concerns religion. Saar inhabitants are predominately Catholics who eye with askance Hitlerism's long standing Protestant controversy and delays over the concordant with the Vatican. They are reminded repeatedly, however, that the Fuhrer promises religious liberty.

How Germany is to pay the 150,000,000 gold marks she and France agreed upon as the amount for the rich Saar coal mines—provided Germany's financial situation is not endangered thereby—has hardly entered the sphere of public discussion in Berlin.

Officially the Reich has something like 52,000,000 marks in gold funds. Conjectures as to where the rest is coming from have resulted in a welter of rumors; some sort of currency manipulation may be resorted to; Germans having money abroad will be asked to return it to the Reichsbank, or gold coverage reserves will be decreased, thereby, perhaps, leaving the mark undefended abroad.

OTHER PROBLEMS

There are other financial problems—what to do about the French money circulating in the Saar, French investments aggregating more than 40,000,000 marks in the territory and foreign loans totaling nearly the same amount.

Official silence, however, is preserved on these points.

Germany wants that little but important territory for several reasons. It will give her more raw materials—and making gasoline from coal is nearing the commercial stage, thereby abetting Germany's attempts to better her foreign trade balance by cutting down imports—furnish a market for several important porducts including fruits and vegetables, add to her prestige, and perhaps better her relations with France."

GERMAN AIR POWER REAL

Continued from Page 1

the best German commercial planes and mail carriers could, with very little modification, be made into war machines. And we know that their high-speed mail carriers habitually travel between Germany and Spain at a speed very close to 200 miles an hour.

GOVERNMENT CONTROL

"In Germany all air transport has been amalgamated under the Deutsche Lufthansa, which is more closely under Government control than it has been in the past."

Germany is not alone, however, in the fact that her commercial air fleet is a potential menace to rival powers in time of war, Grey points out. Practically every nation finds itself in the awkward position of having had its pet fighting planes outstripped both in speed and range by the latest commercial models.

PLANES BUILDING

Altogether, twenty-eight different countries are building planes judged worthy of description in the books. The United States heads the list with 144 fighting and commercial models. France lists 118 models, Great Britain 111, Italy 54, Germany 37, Holland 25, Poland 20, Japan 19, Rumania 11 and Russia 10.

Only six pages are devoted to airships, of which Germany and the United States occupy four.

APPLE-BLOSSOM FESTIVAL

KENTVILLE, N.S., Jan. 5 (CP).—Nova Scotia's counterpart of the Mardi Gras will take place again in June when the third annual Annapolis Valley apple blossom festival will lead off the tourists' attractions of Canada's Summer season. More than 35,000 persons attended last year.

Little Bedtime Stories

Happy Jack Passes on an Idea

—By THORNTON W. BURGESS—

It isn't often that Happy Jack Squirrel worries about anybody but himself. As a matter of fact, very few of the little people of the Green Forest, the Old Orchard, and the Green Meadows worry about their neighbors. Without being what you call selfish, they think of self most of the time. You see they have to. There isn't one among them, with the exception of two or three of the largest and fiercest, who do not have to constantly watch out in order to live.

Happy Jack, having made friends with Farmer Brown's Boy, felt safer than he ever felt before in his life. Also he knew that any time he became real hungry he could go up to Farmer Brown's house and be sure of getting a good meal. So Happy Jack did not have to think of self quite as much as some of the others did. Thus it came about that after his meeting with Bob White, Happy Jack got to thinking and worrying about Bob.

"Bob certainl did look bad," thought Happy Jack as he scampered to the big maple tree by Farmer Brown's house. "Here it is early in the Winter and Bob is as thin as a shadow. He can't live long on the few weed seeds he can find above this snow crust. He's got to have something else to eat if he is to pull through this Winter."

Happy Jack climbed up in the big maple tree and sat down with his back to the trunk to think things over. As he sat there Farmer Brown's Boy came out of the house, went over to the chicken yard and scattered some grain for the hens. No sooner was his back turned than Bully, the English sparrow, and Mrs. Bully, and half a dozen of their grown children flew down among the hens and began to stuff themselves greedily. They were fat and in high spirits.

They Were All Huddled Together in a Little Brown Group

As Happy Jack sat watching them a sudden thought popped into his head. "If those miserable sparrows, whom nobody likes, could get all they wanted to eat in that henyard, why shouldn't Bob White do the same thing? Bob had a good pair of wings, and he could fly into that henyard just as well as could Bully."

No sooner did he think of this than off he started to look for Bob White. He raced along the old stone wall on the edge of the Old Orchard, and down in the farthest corner, near Johnny Chuck's house, he found Bob and Mrs. Bob and some of their children. They were all huddled together in a little brown group, and it was plain to see that they were cold and almost hopeless. Happy Jack lost no time in telling them about the feast in Farmer Brown's henyard.

Next Story: "A Selfish Crowd."

Firemen's Ball Will Be Held in C.P.R. Golf Week

The Victoria Fire Department will hold its annual ball at the Empress Hotel on Friday, February 22, and as this coincides with C.P.R. Golf Week, the affair will undoubtedly be one of the chief events of that gala time.

Tickets may be obtained from Lieutenant C. Gwyer and Mr. F. Briers.

NAMING FOUR AS ACTUALLY GUILTY

Continued from Page 1

Reilly can produce the persons he believes are actually the kidnappers, he cannot understand why the defence attorney desires to wait until the prosecution advances its case further.

He added that he was glad to hear that the defence intends to put Hauptmann on the witness stand, and indicated cross-examination of the German carpenter would be thorough.

Reilly gave no hint of the identities of the four persons he said were guilty of the kidnapping.

He made his announcement at a special press conference in his Brooklyn, N.Y., offices. He said:

"On Thursday I shall name four persons, and I shall charge them with the kidnapping of the baby, Charles A. Lindbergh, Jr. Two of those I shall name are women. Two are men. Neither of the men I shall name is Bruno Hauptmann."

The florid Brooklyn lawyer declined to say whom he would name.

To a specific question as to Betty Gow, the baby's nurse, he declined to make answer. He did, however, mention "Red" Johnson, who is no longer in this country, as follows:

NO WISH TO SEE "RED"

"Miss Gow was on more or less friendly terms with Red Johnson, who was around Englewood (where the Lindberghs spent part of their time). He was examined at the time of the crime. However, I do not want to see him."

The lawyer commented, in passing, that Miss Gow "showed no hysteria, crying, or the usual symptoms a woman would normally show when a child to which she was closely attached is stolen. She was cold."

Flemington itself sighed with relief today at the prospect of a week-end considerably calmer than the past few days with their popping flash bulbs, the rushing of messenger boys and the constant crowding on the courthouse steps.

Most of the principals of the trial, including defence and state counsel, have departed, to spend the week-end shaping the courses of action for next week.

Four Indicted for Part in Shooting

HAVANA, Jan. 5 (AP).—Judge Lopez Centellas, of the fifth court of instruction, today indicted Antonio Guiteras, former secretary of war, navy and interior, and three others, on chages of fustrated assassination in connection with the shooting of Jose Luis Penabad.

The court held that Penabad, whose condition remains serious, was shot because of a disagreement between two secret societies.

MINISTER HAS BIRTHDAY

OTTAWA, Jan. 5 (CP).—Minister of Finance E. N. Rhodes is receiving congratulations today on his fifty-eighth birthday. He was born in Amherst, N.S., in 1877.

One tube of COLGATE'S

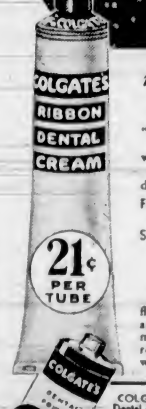

made my teeth whiter, my smile brighter . . .

"THAT'S all it took—just one tube to change the dullness of my teeth to a dazzling white. Me for Colgate's . . . from now on."

Colgate's extraordinary cleansing power is due to its double cleansing action.

First: Colgate's penetrates into every tiny crevice. Cleans your teeth thoroughly.

Second: It polishes your teeth—with the same safe ingredient most dentists use.

And Colgate's peppermint flavour will keep your mouth fresh and happy too.

So if you want an attractive smile . . . and flashing white teeth . . . use Colgate's every night and morning. If you don't find that one tube makes your teeth whiter than they've ever been, return the empty tube to your dealer. He will refund your money.

COLGATE'S Dental Powder has the same double cleansing action.

"COLGATE'S" ON DENTAL CREAM IS LIKE "STERLING" ON SILVER

Plays and Players

Sylvia Sidney Has Role Of Full-Blooded Indian

A touching and dramatic picture of the conflict of races and social ideals, Paramount's "Behold My Wife," now at the Dominion Theatre, is the story of the white man who married an Indian girl in order to bring disgrace upon his own family, but who learned to love his wife when he had almost lost her.

With Sylvia Sidney, the star, playing the role of the beautiful full-blooded Indian, and Gene Raymond cast opposite her, the picture opens in the home of the social register Carters.

Raymond, their son, has been planning to marry a girl whom the family thinks is not quite up to standard. Interference of its members in his plans leads to the girl's suicide, and his leaving home.

Arriving in New Mexico, he is wounded and nursed back to health by Sylvia Sidney, an Apache Indian. And because she falls completely in love with him, he decides to marry her and bring her back to New York in order to humiliate his family.

His fantastic and ironic plan miscarries, however, when Miss Sidney captivates his family and society by her charm and beauty.

Now it is the Indian girl who seeks revenge—but in a manner only her race could devise. She flees to the apartment of another man for consolation. There she is confronted by Raymond's sister, who loves the man and who kills him in an insane fury. The Indian girl's revenge is to assume the responsibility for the murder and thus force her husband to repent.

But Raymond has already repented and seeks out his wife, begging her to forgive him and return to his home. In a touching and dramatic climax, these two confess their love to each other, she is cleared of the charge of murder and they are happy in their love for the first time.

AMUSEMENTS

On the Stage
Royal Victoria — "Stop and Go."

On the Screen
Capitol—Shirley Temple in "Bright Eyes."
Columbia—"The Key," featuring William Powell.
Dominion—Sylvia Sidney in "Behold My Wife."
Playhouse—"Treasure Island," starring Jackie Cooper.

LOVE TRIANGLE COLUMBIA THEME

"The Key" Stars William Powell, Colin Clive and Edna Best—Stirring Plot

A strange triangular love drama set in the background of the seething cauldron of the Irish rebellion comes to the Columbia Theatre tomorrow, when the Warner Bros. picture, "The Key," opens for a three-day run, with William Powell in the stellar role.

Powell and Colin Clive, brother officers stationed in Dublin to suppress the rebellion, form two of the sides of the triangle, while Edna Best, the wife of Clive and the former sweetheart of Powell, forms the third.

Clive, a serious-minded officer in the secret service, has never completely won the love of his wife, who has a strange infatuation for the gay and dashing captain in the person of Powell. The outcome of this love tangle is one of the big surprises in the picture, which is revealed in a thrilling climax.

Many girls oftimes wait for years for an opportunity to "crash" the

JACKIE COOPER PLAYHOUSE STAR

Child Actor Plays Important Role With Wallace Beery in "Treasure Island"

A blustering pirate with blood in his eye and friendship in his heart, and a young boy in the midst of the greatest adventure of his life—these are the characters brought vividly to the screen by Wallace Beery and Jackie Cooper in "Treasure Island," Robert Louis Stevenson's famous pirate story, which will open tomorrow at the Playhouse Theatre.

The heart appeal of this great screen team that made motion picture history with "The Champ" and recently in "The Bowery," has in this latest vehicle a story that carries them to stirring dramatic heights. Their adventures together on board the good ship Hispaniola, and later on the island in search of treasure, where Beery, as Long John Silver, saves his young friend, Jim Hawkins, from the pirates, will stir the emotions of millions who have read the book and bring new thrills to those not familiar with the story.

Added to this great co-starring team is one of the most notable supporting casts of the year, with every player contributing a strong performance. Lionel Barrymore enacts Billy Bones; Otto Kruger is Dr. Livesey, and Lewis Stone plays Captain Smollett, captain of the Hispaniola.

A little boy of four recently came home from his kindergarten class with his nose severely scratched, when the following dialogue took place between the boy and his mother:

"Who did that to your face?"
"Rosemary did it."
"Why did she do it?"
"Because I smacked her."
"But you mustn't smack little girls."
"Well, all the other boys were fighting, and there wasn't one left for me, so I had to fight Rosemary."

Scene in Dominion Film

A Scene From "Behold My Wife," the Feature Attraction at the Dominion Theatre. Sylvia Sidney and Gene Raymond Are Seen in the Leading Roles.

Bright Star at Capitol

Pretty Little Shirley Temple, Who Is Now Appearing on the Screen of the Capitol Theatre in "Bright Eyes," Her Latest Production.

Heart-Warming Story Screened at the Capitol

One of the finest, most human, most heart-warming films in a decade began an engagement of three days yesterday at the Capitol Theatre. The picture is "Bright Eyes," Fox Film's newest and best vehicle for the amazing talents of Shirley Temple, child star extraordinary. No such sensational performance as Shirley's, no such dramatic and persuasive film story has been seen on a local screen in recent months. There can be no doubt whatever of the tremendous reception which will be accorded this delightful drama of Christmas-time wherever it is shown.

"Bright Eyes" has universal appeal, in every sense of the word.

David Butler, director of the picture, conceived the original idea of the story. With Edwin Burke, whose script of "Bad Girl" won the Academy Award in 1931, wrote it. Then William Conselman, another gifted Hollywoodite, adapted it to the screen.

The action of "Bright Eyes" takes place at a large commercial airport near Los Angeles and in a wealthy Pasadena home nearby.

James Dunn is once again cast "opposite" Shirley, and delivers one of the ablest performances of his notable Hollywood career.

Hollywood studio gates, but Renee Gadd, beautiful young English actress, got her chance within a week of arriving in the film capital.

Miss Gadd comes in the added attraction, "Uncertain Lady," Universal's sophisticated comedy drama, co-featuring Edward Horton and Genevieve Tobin.

LEGION SINGERS TO APPEAR AT EMPRESS

The Legion Singers, who will sing at the Empress Hotel on Monday, January 14, will sing a skillfully varied programme.

A bright and delightful group is one composed of Shakespearean songs; famous songs from "Cymbeline," "Midsummer Night's Dream" and "A Winter's Tale," set in varied fashion to music by Schubert, Lehman, Carter and Davies.

DOG CHAINED A YEAR

DONCASTER, England. — Owner of a dog kept on a chair attached to a stationary caravan for a year was fined $15 for cruelty.

STAGE SET FOR SHOW AT EMPIRE

Stars of "Happy Landing" to Present Another Brilliant Midnight Matinee

The stage is all set and the programme prepared for the special midnight matinee which the stars of the revue, "Happy Landing," will present at the Empire Theatre, commencing at 12:05 a.m., Monday. The doors will be thrown open at midnight tonight.

These midnight matinees have become unexpectedly popular with Victoria theatre-goers and each matinee finds a large audience in the theatre. The programmes are invariably smart and ultra modern, and contain many of the latest theatrical acts. Tonight's programme is said to be no exception to the general rule.

"Is your office boy steady?"
"Steady! He's almost motionless."

PLAYS BY LOCAL AUTHOR OFFERED

Punch And Judy Theatre Group to Present Three Works of Archie McCorkindale Tomorrow

Tomorrow, at the Shrine Auditorium, the Punch and Judy Theatre will raise the curtain on three one-act plays by Archie MacCorkindale.

The first play, "Nantucket Light," is a delightful comedy set in Nantucket, Massachusetts, in the year 1840. Beautiful scenery and quaint costumes copied from old prints in the spirit of early American clipper ship days are the background for a charming romance.

The Russian play, "Death Rides the Merry-Go-Round," has for its setting a gloomy dungeon in a Moscow prison during the turbulent days of the Soviet revolution in 1917.

For "Murder in the Headlines," the audience is taken to the Supreme Court in New York City to watch the unfolding of a sensational murder trial.

The Punch and Judy Theatre has cast these three plays with the finest talent available in this city, all of whom are well known to Victoria audiences, and also present for the first time William Warburton, a young actor well known in San Francisco, who has also appeared in productions of the Vancouver Little Theatre.

MALE CHOIR TO GIVE CONCERT

The Victoria Male Choir of sixty voices will give a concert at the Empress Hotel ballroom on Wednesday, January 23, at 8:15 p.m. Miss Dorothy Parsons, who has recently returned from California to Portland after some months' association with the English Opera Company, and Miss Maquinna Daniels, the gifted Victoria pianist, will be the guest artists.

ROBBED UNDER FIRE

SOUTH YARRA, Australia.—During the excitement of a nearby fire, robbers entered a chemist's shop and at pistol point forced the owner to hand over all the contents of his till.

Dancers in Lively Rotary Musical Show

ABOVE are a few of the dancers, pupils of the Russian Ballet School, who are taking part in "Stop and Go," the Rotary Club revue, to be given tomorrow and Tuesday at the Royal Victoria Theatre. From left to right, the girls are: Back row, Betty Moore, Ruth Adams, Honor Benson, Phyllis Addison, Geraldine Paterson, Estelle Macdougal, Irma Falk; second row, Maisie Williams, Gwen Noel, Dorothy Freeman, Gwen Thomas; front row, Elaine Maddaford, Dolly Bradshaw, Gwynne Shaw.

When the curtain goes up, the Victoria Rotary Club will have everything in readiness to provide a bumper evening of fun and merriment. The big show opens with the colorful "Stop and Go" revue, with a cast of sixty-five. It is a scenario packed with a variety of entertainment, which rushes from the music of "Bohemian Girl" to the latest in tap dancing, not forgetting the "Three Little Pigs" and "The Big, Bad Wolf," or even the familiar scene on the corner of Yates and Douglas Streets with its "stop and go" sign, from which the show takes its name. It is a bright, musical show typical of those shown on metropolitan stages.

The interval provides an entire change of programme. A minstrel show, complete with interlocutor, end men, chorus and vocalists, who sing not only the old favorites but parodies on topics of the day, and such modern radio melodies as "No, No, a Thousand Times No" and "Wagon Wheels." Forty-five Rotarians and their friends take part in the minstrel circle.

The box office at the Royal Victoria Theatre will be open all day Monday and Tuesday. Funds are in aid of Rotary charities.

HONOR FIRST SETTLERS

PORTLAND, Australia. — With the Duke of Gloucester also attending, 2,000 people gathered for a religious service to mark the 100th anniversary of the arrival here of Edward Henry and other first white settlers of Victoria.

CAPITOL
MON. and TUES. ONLY
The Screen's Tiniest Darling in a Story of Laughs, Songs and Heart Throbs You'll Cheer!
Shirley Temple in "Bright Eyes"
Your Eyes Will Brighten and Your Heart Will Sing
● You've been waiting a long time to see her in a picture like this!
ADDED ATTRACTIONS
"Toyland Broadcast" Cartoon Color Fantasy
"MIRRORS" With Freddie Rich ● and His Orchestra
Scenic "COLORFUL PORTS OF CALL"
CAPITOL NEWS
With JAMES DUNN JANE DARWELL
STARTS AT 11:17, 1:21, 3:25, 5:29, 7:33 and 9:37
NOTE—Special Matinee Daily, Starting at 11 A.M.

MIDNIGHT JAMBOREE
TONIGHT, 12:01
ON THE STAGE—THE ENTIRE CAST OF
'Happy Landing Revue'
IN A BRAND NEW SHOW
Here is unequalled fun and frolic for the Night Hawks . . . twenty big-time stage stars of New York and Hollywood in Person . . . cutting loose for the occasion with a sizzling MIDNIGHT FROLIC on our stage . . . SPICY . . . SPARKLING . . . HILARIOUS! Don't be a sissy! Stay up late and see the fun!
ALL STAGE NO PICTURES
Empire
ALL SEATS, 50¢ Doors Open 12:01

DOMINION
SHOWING MONDAY ONLY At 1:37, 4:19, 7:01, 9:40
Sylvia Sidney
With GENE RAYMOND ● H. B. WARNER
In Behold My Wife
ADDED FEATURE
W. C. FIELDS ● BABY LE ROY
In the Comedy of Errors "IT'S A GIFT"
STARTS TUESDAY For Three Days Only
HELEN HAYES
Brilliant Star of "Farewell to Arms" Recreates With All Her Wistful Charm the Beloved Heroine of J. M. Barrie's Play
What Every Woman Knows
With BRIAN A. HERNE ● MADGE EVANS
COMPANION PICTURE
"MURDER IN THE CLOUDS"
A Mystery Thriller! With LYLE TALBOT ● ANN DVORAK
10¢, 12-2 ● 15¢, 2-5 ● 25¢, 5 On

The Punch and Judy Theatre
Presents
THREE ONE-ACT Plays
By Archie MacCorkindale
The Shrine Auditorium
MONDAY, JANUARY 7, 1935
Curtain 8:15 P.M.
Tickets:
Reserved, 75c; Unreserved, 50c
Tickets for Sale at Fletcher's Music Store

LEGION SINGERS
MONDAY, JANUARY 14
EMPRESS HOTEL, 8:30 P.M.
Willis Piano, Ltd., Fletcher Bros.
$1.00, Plus Tax

MATINEES 1-5 ..... 10c COLUMBIA EVENINGS 5-11 ..... 15c
MONDAY, TUESDAY, WEDNESDAY
HIS GREATEST ROMANTIC ROLE!
WM. POWELL
"The Key"
EDNA BEST • COLIN CLIVE
ADDED ATTRACTION
OSWALD CARTOON
SECOND FEATURE
"UNCERTAIN LADY"
With
EDWARD EVERETT HORTON ● GENEVIEVE TOBIN

Victoria Male Choir Concert
AT EMPRESS HOTEL BALLROOM, WEDNESDAY, JANUARY 23
Soloists: Miss Dorothy Parsons and Miss Maquinna Daniels
Tickets, 50c and 75c, May Be Obtained at Fletcher Bros., or From Choir Members

MONDAY and TUESDAY
AT 8:30 P.M.
STOP and GO
Rotary Revue
And
Minstrel Show
ROYAL Jan. 7 and 8
A big, bright musical show with a cast of 100, rousing choruses, new song hits, clever dancing and witty dialogue. Box office at Royal now open. Tickets 50c, 75c and $1.00. Proceeds in aid of Rotary charities.

The New Playhouse
Monday, Tuesday and Wednesday
The Screen's Most Lovable Pair!
Wallace BEERY · Jackie COOPER
They bring you now the greatest screen treasure in years—heart-touching, pulse quickening, thrill-packed romance, brought to life from the adventure classic of all time—
ROBERT LOUIS STEVENSON'S
in TREASURE ISLAND
A Metro-Goldwyn-Mayer PICTURE
with LIONEL BARRYMORE
OTTO KRUGER · LEWIS STONE
NIGEL BRUCE · Chas. (Chic) SALE
ALSO
NANCY CARROLL AND JOHN BOLES
In 'Child of Manhattan'
PRICES (EXCEPT ON SATURDAYS AND HOLIDAYS)
12-2 ..... 10c 2-5 ..... 15c 5 On 20c

PERMANENT $2.50
(8 Months' Guarantee)
French Oil
A soft wave—Cluster Bdy effect —tapering ringlet ends.
1104 DOUGLAS
PHONE E 0522
AVALON Beauty Shoppe

Your Health and Your Weight

DIFFERENT SHAPES OF BODIES

By JAS. W. BARTON, M.D.

It is only natural that those who are very tall, very short, very thin or very fat should wonder why they are not the same as the "average" individual.

As a matter of fact, the shape of your body depends upon what are known as the endocrine or ductless glands, and control not only your shape but many of your characteristics, such as the color of the hair, the quality of your blood, the development of your muscles and many others.

For instance, in individuals where the adrenal glands (situated one on top of each kidney) seem to be more prominent or effective the individual is likely to have coarse, curly hair, low forehead, dark blue, brown or black eyes, well-developed nose with large nostrils, full red lips, large teeth, wide head, heavy features; dry, warm, thick skin; thick, short neck; thick chest with large heart and lungs; wide, large abdomen; fingers and toes stubby; nails short, thick, with moons small or lacking.

These "adrenal" individuals are strong physically, have a great store of nervous energy, good digestion, great endurance, ward off infection readily, are easy-going, happy, sleep well, are slow to anger, are of average but not high mental ability.

The thyroid type of individual, when the thyroid gland in the neck seems to dominate or control the body, is much different from the adrenal type.

The thyroid gland's actions are: Controls the rate at which the cells take in oxygen and give out wastes; it regulates the rate of repair of damaged tissues, regulates the rate at which the liver gives up sugar to the blood, regulates the heart beat, regulates the rate of brain activity, regulates rate of cell growth.

What about the appearance of the thyroid type?

The hair is fine and silky, eyes large and slightly prominent; features delicate and finely moulded; teeth moderate size, pearly white, decay easily; ear finely moulded, delicate lobe; skin fine, satin-like, elastic and thin, which allows underlying veins to show through; neck graceful, thin and long; chest long and thin; abdomen long and thin; graceful hands, beautiful fingers, niether stubby nor very long.

What about the body processes in the thyroid type?

He is high-strung, like a "race horse," just as the adrenal is the "draft horse" type. He is thin, wiry, restless, quick, always on the jump. The heart rate is usually above seventy-two, and increases rapidly with the least surprise or shock. The juices in all the glands are over-active and there is thus no chance for fat to accumulate. His brain works fast and wanders, so that he finds it hard to concentrate; he is forever dissatisfied with his surroundings, his home, his friends and his work.

Thus, as Dr. Hal Bieler, Pasadena, California, says, the adrenal glands determine whether or not the fire (life processes) shall burn. The thyroid gland says how fast the fire shall burn.

The pituitary gland, situated on the floor or base of the skull, is not much larger than a pea, and is divided into three parts, each of which has its own uses in the body.

When this gland is unusually active we find: head large, skull high and dome-like; features, upper lip usually longer than normal; teeth large, the front centre teeth usually very large; loose joints, knock knees and flat feet; legs and arms long, which gives the tallness found in this type. Fingers long and thin, with large moons on the nails. Over-development of one part of this gland causes tremendous growth of bone.

Now if you compare yourself with these three types—adrenal, thyroid, and pituitary—you'll find that you seem to follow the adrenal type in somethings, the thyroid in others, and the pituitary in still others.

What does this show?

This shows that you are likely a "normal" individual, as it would not be well for you or for the world if you had all the characteristics of any one of these three types.

However, a knowledge of these characteristics is of great help to the doctor and to the patient himself in working out the right way to live when certain gland characteristics are unusually strong or prominent in the patient's appearance or behavior.

The use of gland extracts under medical supervision has been of help in some cases where the gland substance was lacking in the body.

Virginia Vane Says:

GET YOUR TROUBLES OFF YOUR CHEST—VIRGINIA VANE WILL BE GLAD TO ADVISE YOU

Letters coming to this desk are not only a gratification. They are an inspiration.

How eloquently they confirm this writer's belief that if "confession is good for the soul" it is even better for the mind and for the body.

The best formula for reducing the weight of a trouble is "to get it off your chest."

The formula is simple enough, but the practice of the formula is difficult. Those of us who are trapped by a problem in life become hyper-sensitive. We feel that we are inadequate, that defeat is waiting for us just around the corner.

We hesitate to mention our problems to our friends because in so doing we admit our inadequacy. And we know in our hearts that our friends can never be an impartial jury. Our friends are too close to us to drown prejudice and so deliver an impartial verdict.

This writer is happy to know that such impartial verdicts as she has given, and which she has striven to root in truth and reason, are no more than confirmation of conclusions already reached by her questioners. A majority of us know right from wrong. Occasionally we are so buffeted about that we become confused about an issue. What we need is to have our fog of indecision lifted.

Will the readers of this column please consider this desk a bench in a human court of justice; this writer a judge without prejudice?

WIFE FELT SAME WAY ABOUT MOTHER

Dear V.V.: I have talked the matter over with my wife, and she has agreed it is wrong to have her mother running our home. I was surprised to find she objected to her mother giving orders to us as much as I did. She has asked her mother please not to interfere again. Mother-in-law left in a huff, but we are comfortable in our own home for the first time since we were married.—Roger.

Virginia V.: I married him and he is a grand husband, just as I knew he would be. We haven't much money, but I'm learning to cook and find it is grand sport. You put a lot of things that seem unimportant together, set them in the oven, and something perfectly delicious comes out. I miss my car, but just as you said, even the best of cars will get flat tires, but a good husband never does.—Happy Bride.

Miss Vane: I have a permanent wave, my teeth have been fixed, I have two new dresses and a snappy hat. My husband hardly knows me. Today he asked me if I wouldn't like to go to the dinner his firm is giving. It's the first time he's asked me to a firm dinner, though I know other wives go to them. Am I happy?—Grateful.

PAIN IN THE HEART NOW ONLY A PAIN IN THE NECK

Virginia Vane: I've given him up. Last night I met him at a party and I wondered how I ever could have been so foolish. He had been drinking and he was handing out his regular line to a new girl who kept telling him he was "awfully funny." I'll agree with her. To me he used to be a pain in the heart, but now he's a big laugh. When he found I ignored him he started following me around, but now I'm doing the laughing. Thanks for helping me to make up my mind.—Q.T.

Miss Vane: You're right, but I'm taking the good-looking boy even if he does treat me like a wet blanket. I know I'm letting myself in for plenty of woe, but I guess I can take it. I guess I can take it because he's the best-looking man in town and all the girls envy me. That's something.—Proud Lady.

My Dear Miss Vane: Your prediction came true. My employer got another secretary and she lunches with him every day. But he did not dismiss me. He put me in charge of the outer office at the same salary, and although he is very formal and calls me "Miss Seabring," it's a whole lot better than being "Sally, come here." It's a good thing I paid more attention to the business than I did to his whims. If I hadn't, I'd be out of a job.—Sec.

Dear Virginia V.: I know it is not fair to deceive him about my health, and I've told him the truth. I was afraid he would leave me, but instead of that he wants to help me. I am going to Arizona for the Winter, and he is coming out there to spend Easter with me. If everything goes along as my doctor promises, you will get our wedding announcement some time next Summer.—Happy.

(Copyright, 1935, by the Associated Newspapers)

WILL PAY FOR TRIPLE BURIAL

Joyful Return to Jugoslavia Home Ends in Series of Tragedies

ORAVISA, Jugoslavia, Jan. 5 (AP).—This is the story of the Serb orthodox Christmas time, the filial love of George Nikolau, and how three persons died at the village inn, today.

Nikolau had been away from home for a long time. In Hungary he had grown wealthy by Serb standards. He decided to return for Christmas. With him he brought 10,000 dinars, about $1,900, as a gift for his mother and sister.

He registered, unrecognized at the little inn. He planned to surprise his mother on Christmas morning, January 7, identify himself, and give her the money.

STABBED TO DEATH

A woman who kept the inn, police said, saw the 10,000 dinars, and plotted with her daughter to kill Nikolau. The two, the police said, stabbed Nikolau to death as he slept.

When Nikolau was identified the woman hanged herself. The daughter flung herself into a well and drowned.

The two women were the mother and sister of Nikolau. The 10,000 dinars will pay for a triple funeral.

CONFESSED BUT WAS ACQUITTED

Death of Benjamin Westwood Recalls Amazing Story of Murder Trial

TORONTO, Jan. 5 (CP). — The death here on Friday of Benjamin Westwood, in his eighty-ninth year, recalls the officially unsolved murder of his son, Frank, in 1894, and the amazing trial of the mulatto woman, Clara Ford, which ended in acquittal, after she had given to the police a signed confession of the crime.

Survivors of Victorian Toronto will not soon forget the scandal which was felt in some quarters of the city after the fantastic Clara, cheered till the rafters of the old Courthouse shook, upon her liberation, stepped into a carriage on Adelaide Street and was followed by a singing, shouting mob back to Mrs. Dorsey's Negro restaurant on York Street.

JURY TO SUPPER

And the shocked expressions the following day when it was learned the entire jury which brought in the "not guilty" verdict accepted an invitation to supper at Mrs. Dorsey's restaurant and remained for an all night pow-wow.

For, following her arrest, Clara had made a statement describing what she had done on that night in October, 1894.

She had attired herself in a boy's clothing, over which she wore a sweater and skirt. At the Canadian National Exhibition grounds, she doffed the feminine apparel, and left it under a culvert.

From there she went up to Jameson Avenue, where the Westwoods lived. She saw eighteen-year-old Frank Westwood standing on the street with some friends. She sneaked into his front yard and sat under a tree to wait for him.

SHOT IN DOORWAY

There she waited for half an hour, and then she saw Frank Westwood go into his home. A few minutes later, she went to the front door and pulled the bell-knob. Frank opened the door part way and Clara, according to her statement, pointed a revolver at him, and fired.

Westwood died a few days later without making any statement that was of assistance to the police.

Clara, however, confided in a petty thief that she was the murderess, and later when police picked him up on a minor charge, he told the story.

At the trial in the Spring of 1895, her confession was admitted as evidence and it was believed by most that a conviction was inevitable. She had as counsel, however, a young barrister named E. F. B. Johnston, who coached her wisely.

MOCKED THE POLICE

She took the stand, made fun of the mannerisms of some of the police who had questioned her, and testified that they had obtained the statement from her on the promise that, if she said Westwood had wronged her, she would not be penalized. She said also they had hinted there would be money in it for her.

Clara won the hearts of the jurymen, and her eccentricity had a poular appeal among Toronto folk.

After her acquittal, she accepted a position in a dime museum, posing in the boy's clothes she wore on the night of the murder. Her lawyer, Mr. Johnston, now dead, learned of her activities and immediately chastized her, telling her his reputation would be ruined by such a display, and as a favor to him she must leave the city.

She did, taking a position with a traveling show which billed her as the woman who had killed a man because of the unwritten law. Clara Ford's whereabouts are uncertain now. It is believed she is dead.

ALBERTA POSTMASTER ROBBED BY BANDITS

CARDSTON, Alta., Jan. 5 (CP).—Police today searched for three men who robbed he postmaster at Kimball, twelve miles south of here, and escaped with $200 in cash.

The bandits, unmasked, entered the Kimball Postoffice late Friday night, forced the postmaster, Melvin Wheeler, to hand over the postoffice personal funds, and then tied him with ropes. They escaped in an automobile.

PRESERVE

THE RADIO PROGRAMME OF YOUR CHOICE WITH THE NEW

Victor
HOME RECORDING

How often have you wished to listen again to some special broadcast . . . the King's speech, an inaugural address, perhaps some concert which appeals to you. Now . . . with Victor Home Recording you can capture the full tones of Victor reception and preserve them on a record of your own making.

GLOBE TROTTER FEATURES
- LONG WAVE
- SHORT WAVE
- LONG PLAYING RECORDS
- HOME RECORDING

$455
COMPLETE WITH TUBE.

HOME RECORDING RECORDS—EACH..... 65c

David Spencer, Ltd.
RADIO DEPT.

Meats---Provisions---Delicatessen

Monday Values—Cash and Carry

MEATS—AS CUT IN CASE

Boiling Beef, lb.	5¢	Soup Bones, each	5¢
Breasts Mutton, lb.	5¢	Mutton Chops, lb.	11¢
Oxford Sausage, Minced Steak	2 lbs. 13¢		
Shoulder Steak, lb.	8¢	Round Steak, lb.	12¢
Blade Roasts, lb.	7¢	Cross-Rib Roasts, lb.	9¢
Pork Steaks, lb.	14¢	Pork Chops, lb.	20¢
Eggs, Grade "A" Medium, doz.	21c	Shortening, Cooket, 2 lbs.	19c

SPENCER'S DEPENDABLE BULK BUTTER
Fresh Made—Sold Fresh—It's Better!

Springfield Brand, lb.	23¢	3 lbs. for	67¢
Pride Brand, lb.	24¢	3 lbs. for	70¢
Cottage Cheese, lb.	13¢	Ham Bologna, lb.	13¢
Mild Cheese, lb.	17¢	Matured Cheese, lb.	25¢

SERVICE MEATS, DELIVERED

Lamb Steaks, lb.	18¢	Pork Tenderloins, lb.	29¢
Loin Pork Chops, lb.	23¢	Flank Steaks, lb.	14¢
Centre Plate Beef, lb.	7¢	Centre Shanks, lb.	7¢

DAVID SPENCER LIMITED

Cow-Testing Results

Following is a list of cows in the Vancouver Island (South) Cow-Testing Association that gave fifty pounds or more of butterfat for December, 1934:

(60) Bessie, Jersey grade; 918 lbs. milk; 58.7 lbs. fat; owner, Burdge & Swan.

(36) Topsy, Jersey grade; 1,260 lbs. milk; 50.4 lbs. fat; owner, Burdge & Swan.

(65) Pansy, Jersey grade; 1,283 lbs. milk; 50.0 lbs. fat; owner, A. G. Lambrick.

(23) Nigger, Jersey grade; 1,161 lbs. milk; 54.6 lbs. fat; owner, A. G. Lambrick.

(33) †Snowball, Ayrshire grade; 1,269 lbs. milk; 57.1 lbs. fat; owner, A. G. Lambrick.

(77) Mona, Jersey grade; 1,266 lbs. milk; 58.2 lbs. fat; owner, T. S. Mitchell.

(178) Silver, Jersey grade; 828 lbs. milk; 50.5 lbs. fat; owner, T. S. Mitchell.

(31) Brownie, Jersey grade; 1,248 lbs. milk; 59.9 lbs. fat; owner, T. S. Mitchell.

(43) Donney, Jersey grade; 1,054 lbs. milk; 50.7 lbs. fat; owner, T. S Mitchell.

(52) Doris of Glyn Neath, Jersey purebred; 1,122 lbs. milk; 53.9 lbs fat; owner, Easton & Burkinshaw.

(65) Dot, Jersey grade; 1,149 lbs. milk; 70.1 lbs. fat; owner, Easton & Burkinshaw.

(120) Babbacombe Nobles Fern, Jersey purebred; 800 lbs. milk; 51.2 lbs. fat; owner, Easton & Burkinshaw.

(113) †Riverside Bindles Glow, Jersey purebred; 837 lbs. milk; 40.2 lbs. fat; owner, Easton & Burkinshaw.

(167) Peggy, Jersey grade; 1,170 lbs. milk; 53.8 lbs. fat; owner, Easton & Burkinshaw.

(19) Woodcote Bindles Roxana, Jersey purebred; 1,125 lbs. milk; 70.9 lbs. fat; owner, Easton & Burkinshaw.

(36) Alderley Grace Mercena, Holstein; 1,379 lbs. milk; 51.0 lbs. fat; owner, R. Rendle.

(34) Alderley Maud Dew Drop, Holstein; 1,809 lbs. milk; 72.4 lbs. fat; owner, R. Rendle.

(120) Wellesley Mary Beatrice, Jersey purebred; 1,107 lbs. milk; 53.1 lbs. fat; owner, George Austin.

(73) †Meg, Jersey purebred; 769 lbs. milk; 40.7 lbs. fat; owner, George Austin.

(151) †Patricia, Jersey grade; 693 lbs. milk; 40.2 lbs. fat; owner, George Austin.

(107) Sadie, Jersey grade; 1,218 lbs. milk; 52.4 lbs. fat; owner, George Austin.

(27) Sally, Jersey purebred; 1,041 lbs. milk; 53.1 lbs. fat; owner, George Austin.

(31) Annie, Jersey grade; 1,203 lbs. milk; 55.3 lbs. fat; owner, W. M. Brooks.

(118) Cowichan Count's Lass, Jersey purebred; 996 lbs. milk; 500 lbs. fat; owner, W. M. Brooks.

(47) Kate, Guernsey grade; 1,278 lbs. milk; 51.1 lbs. fat; owner, A. J. H. Lowery.

(20) Margery, Holstein; 1,255 lbs. milk; 50.2 lbs. fat; owner, J. W. Filmer.

(53) †Darkie, Jersey grade; 942 lbs. milk; 42.4 lbs. fat; owner, G. F. Weir.

(101) †Nellie, Jersey grade; 808 lbs. milk; 41.2 lbs. fat; owner, G. F. Weir.

(45) Ruby, Jersey grade; 993 lbs. milk; 50.6 lbs. fat; owner, G. F. Weir.

(31) Tania, Jersey grade; 1,188 lbs. milk; 51.1 lbs. fat; owner, G. F. Weir.

(77) *Lorna Chimes Bright, Jersey purebred; 1,464 lbs. milk; 60.0 lbs. fat; owner, C. H. Williams & Son.

Gem, Jersey grade; 1,077 lbs. milk; 54.9 lbs. fat; owner, J. E. K. Burnett.

(95) Paula, Jersey grade; 1,080 lbs. milk; 57.2 lbs. fat; owner, K. Napier.

(119) Polly, Jersey grade; 1,281 lbs. milk; 60.2 lbs. fat; owner, K. Napier.

(42) Dawn, Jersey grade; 939 lbs. milk; 66.8 lbs. fat; owner, K. Napier.

(28) Rose, Guernsey; 1,338 lbs. milk; 54.9 lbs. fat; owner, B. Young.

(105) Guernsey, Guernsey; 1,206 lbs. milk; 54.3 lbs. fat; owner, E. A. Burnett.

(30) †Lucy, Holstein purebred; 1,083 lbs. milk; 41.1 lbs. fat; owner, E. & T. Raper.

(33) Sylvia Canary McKinley, Holstein purebred; 1,704 lbs. milk; 56.2 lbs. fat; owner, E. & T. Raper.

Priscilla De Kol Pauline, Holstein purebred; 1,485 lbs. milk; 59.4 lbs. fat; owner, E. & T. Raper.

Figures in brackets indicate number of days since freshening.

†Indicates two-year-olds.

*Milked thrice daily.

Egg-Laying Contest

Results of the egg-laying contest conducted by the Dominion Experimental Farm, Sidney, for the week ending January 2, follow:

Breed and Owner	Totals to Date Eggs	Points
Barred Plymouth Rocks—		
R. E. Ault	277	231.1
E. B. Cale	280	271.4
Experimental Farm, Agassiz	185	133.4
C. O. Golding	229	181.3
Mrs. F. C. Lambert	344	299.7
Swastika Poultry Plant	225	205.5
Light Sussex—		
S. H. Allcorn	206	174.9
R. V. Robinson	230	242.2
Rhode Island Red—		
J. Burgess	346	341.2
H. G. Cooke	352	331.6
H. C. Cooke	257	231.0
Samuel L. Jones	211	211.6
White Wyandotte—		
Experimental Station, Sidney	328	306.8
Rhode Island Red—		
J. McCurrach	43	41.3
A. D. Morrison	217	248.8
Howard D. Reid	253	246.4
Robinson Red Ranch	373	423.6
Australorps—		
Mrs. Estella Upton	196	175.9
White Leghorns—		
Arthur Adams	346	355.0
R. E. Ault	430	387.2
W. Bradley	324	309.7
John Chalmers	403	428.4
Dashwood Poultry Ranch	345	298.8
Dashwood Poultry Ranch	391	360.8
F. C. Evans	357	*438.3
W. J. Gunn	277	284.8
C. Header	*461	436.3
M. Prendergast	362	310.0
Robert B. Sanester	351	345.9
W. T. Schiebler	377	358.1
J. Smyth	287	274.8
T. Wilkinson	351	240.1
T. Wilkinson	382	364.3
Westwood Poultry Farm	423	376.7
Totals	10,287	8,383.9

*Leading pens.

TAILLESS PLANE DEMONSTRATED

Veteran Builder Contends Masts Should Carry Wings Atop Machine

COATESVILLE, Pa., Jan. 5 (CP).—Airplanes should carry their wings on a mast and fly without a tail, Dr. George A. Spratt, veteran designer and builder, contends. To prove it he has built such a ship and demonstrated it at the airport here.

"The expert engineers don't speak my language," Dr. Spratt explains. "All their knowledge, theory and practice are based on the parabolical wing. I gave the Wrights back in 1901. I gave that up thirty years ago. When they look at my plane, of course, they don't understand and think I'm crazy."

Dr. Spratt explains that when aviation started in 1904 it "got off on the wrong foot." In order to put it on the right course now, he thinks, it is necessary to go back to Kitty Hawk and start all over again, and this is exactly what he has done.

The Spratt plane has a pair of circularly arched wings mounted on a mast eight feet above the fuselage. They can be tilted forward, backward and sideways by a single control lever, and nothing else is needed to control the ship under any wind conditions, the builder claims.

This novel contrivance verges on being fool-proof, for if the controls are abandoned in mid-air, no matter what the position of the plane may be it will right itself and settle to a graceful landing. Furthermore, it will not nose dive, tail spin or side slip. Tests at the airport here have proven the builder's claims, and the whole machine, engine and all, can be built for $300.

USE ARCHED WING

Back in 1900, it is learned, when Orville and Wilbur Wright began their experiments, they used a circularly arched wing surface without success. At that time they appealed to the late Octave Chanute, of Chicago, president of the Western Society of Engineers and a prominent aeronautical engineer, who suggested they get Dr. Spratt's advice.

On Chanute's advice, the Wrights built a plane with a parabolical wing suggested by Dr. Spratt and took it to Kitty Hawk for a test, but it failed to function until Dr. Spratt came down to adjust it for them. On the following day they broke all gliding records.

In 1904, Dr. Spratt concluded that the parabolical wing was not the correct one for safe flying, however. He and the Wrights parted. The Wrights built and demonstrated a practical machine, and Dr. Spratt retired to a farm to go on with his work.

ELEVATOR LOSS $50,000

WHEATLAND, Wyo., Jan. 5 (AP).—The elevator of the Wheatland Roller Mills was destroyed by fire here, late today, resulting in a loss estimated by an insurance expert at $50,000.

DOCTORS WANT PAY

MONTREAL, Jan. 5 (CP). — A group of doctors have submitted a memorandum to the Montreal City Council declaring they can no longer treat unemployed men and their families without fees.

ORANGE, Conn., Jan. 5 (AP).—Franklin D. Roosevelt, Jr., son of President Roosevelt, today pleaded guilty to a charge of speeding and was fined $10 by Judge Robert J. Woodruff.

JANUARY SALE

Bargains for Shoppers, Monday

Women's First-Quality Footwear

Regular $8.00 to $10.00 a Pair. To Clear at..... $5.95

Hand-Turned Pumps, Ties and Strap Shoes in fine black or brown kid. Beaubien Straps in black kid. Brown and Black Ties and Pumps. Satin Pumps, Sandals and Cuban-Heel Strap Slippers. All high styles and best grade shoes!

—1st Floor

ELASTIC-TOP GIRDLES
Excellent Values at..... $2.95

These Side-Hook Girdles of pink silk brocade are made with panels of silk elastic in sides and elastic top. Medium-length style, boned down back and across abdomen.

—Corsets, 1st Floor

January Clearance Prices on GLOVES

Women's Lined Gloves, several styles in suede mocha or capeskins—all with wool knit lining—some with fur trimming. Values to $5.50. A pair..... $2.49

Novelty Kid Gloves in newest styles, with fancy stitching or appliques on cuffs. All our regular $2.98 stock. Per pair..... $2.49

Lined Capeskin Gloves in slip-on style or with one dome clasp. Regular $1.98. Per pair..... $1.49

—Gloves, Main Floor

Marked to Clear Monday

Three Groups of Semi-Evening or Hostess Dresses

Newest, Smartest Styles and a Variety of Shades

Dresses of a fine quality silk crepe. Trimmed with velvet, taffeta or beads. Values to $6.75 for

$3.95

Dresses of sheer crepes in various shades. Graceful dresses trimmed with sequins, lace, velvet or beads. Values to $13.90 for

$7.90

Dresses of taffeta, velvet or silk crepe. These are attractively trimmed with lace, sequins and beads. Very distinctive dresses. Regular to $19.75 for

$12.90

—Mantle Dept., 1st Floor

Window Shade Specials

For Shoppers Monday—Each

59c 69c 98c

Window Shades, 3 feet wide and 5 feet long. Sand color, mounted on spring roller. Complete with bracket and ring pull. Each..... 59¢

Window Shades, 3 feet wide and 6 feet long. Green or sand, mounted on spring rollers, with brackets and ring pull..... 69¢

Window Shades, 3 feet wide and 6 feet long, with scalloped fringed bottom. Sand color, mounted on spring roller. Complete with brackets and ring pull. Priced at..... 98¢

—Draperies, 2nd Floor

BLANKETS
Marked for January Sale

Pure Wool Blankets, blue or gold only. Size 70 x 90 inches. Each..... $3.29

Indian Blankets in bright colors. For car seat covers, etc. Each..... $1.29

Grey Part-Wool Blankets, 56 x 75 inches. A pair..... $2.95

White Pure Wool Blankets, 72 x 84 inches. A pair..... $6.95

Grey Pure Wool Blankets, 60 x 80 inches. A pair..... $3.50

—Staple Dept., Main Floor

DAVID SPENCER LIMITED

SECOND NEWS SECTION

The Daily Colonist.

(ESTABLISHED 1858)

SECOND NEWS SECTION

NO. 22—SEVENTY-SEVENTH YEAR VICTORIA, BRITISH COLUMBIA, SUNDAY, JANUARY 6, 1935

RIBBONS REGISTER EASY WIN OVER PORTLANDERS

St. Louis Springs Surprise by Beating Maroons—Leafs and Hawks Triumph

Rookie Centre Gets Deciding Marker in Great Victory, 2-1

Bill Cowley Slips Away for Winning Goal in Thrilling Battle Against Montreal—Toronto Trims Canadiens, 3-1—Chicago Wallops Boston to Take Lead, 6-0

MONTREAL, Jan. 5 (AP).—The St. Louis Eagles climbed out of the National Hockey League cellar for the first time this season by beating the Montreal Maroons 2-1 tonight before 4,000 surprised fans. The victory gave the Eagles a tie with the defeated Montreal Canadiens for fourth place in the league's international division. The Eagles displayed some of their best hockey of the season, while Billy Beveridge did a superb job of net-minding to hold off the Maroon attacks.

BOB GRACIE

A former Maroon, Glen Brydson, gave St. Louis the lead in the middle of the second session, rapping the puck home on a double pass from Carl Voss and Syd Howe in a mass attack. Montreal couldn't tie the score until the final period was half over. Then a five-man assault enabled Bob Gracie to score while Jerry Shannon was warming the penalty bench.

As Montreal pressed for a victory, Bill Cowley, rookie centre, broke away, slipped past Stew Evans as he faked a pass to Cliff Purpur, and drove home a backhander for the winning goal.

Line-ups:

St. Louis—Beveridge; Bowman and Ayres; Voss; Brydson and Howe. Subs.: Frew, Shannon, Finnigan, Cowley, Ripley and Purpur.

Maroons — Connell; Wentworth and Evans; Smith; Ward and Northcott. Subs.: Conacher, Trottier, Marker, Gracie, Shields, Blinco, Robinson, Gainor and Cain.

Officials—Bill Stewart and Odie Cleghorn.

Summary

First Period—No score. Penalty: Conacher.

Second Period—1, St. Louis, Brydson (Voss and Howe), 11:37. Penalties: Ayes, Howe, Trottier and Bowman.

Third Period—2, Maroons, Gracie (Cain), 7:07; 3, St. Louis, Cowley (unassisted), 9:10. Penalty: Shannon.

LEAFS BEAT CANADIENS

TORONTO, Jan. 5 (AP).—The Toronto Maple Leafs, saving their steam for the final period, trimmed the faltering Canadiens, 3 to 1, tonight, to drop the losers into a fourth-place tie with St. Louis in the International Division of the National Hockey League.

It was the fifth straight loss for the Flying Frenchmen, who showed little of the fire and dash that won them the nickname in past years. Close back-checking was their only strong point tonight.

Art Jackson broke the scoring ice with his first major league goal, soon after the start of the third period, and the rest of the scoring came in the last four minutes. Chuck Conacher made it 2-0 for Toronto. A minute later Al Mondou tallied for the Canadiens, and Bill Thoms netted the final Leaf goal with thirty-three seconds to play. Close to 9,000 fans saw the game.

Line-ups:

Canadiens—Cude; Carson and S. Mantha; Lepine; Larochelle and Joliat. Subs.: Bourgeault, Raymond, Savage, Runge, McGill, Goldsworthy, Mondou, Crutchfield and G. Mantha.

Toronto—Hainsworth; Horner and Clancy; Primeau; Conacher and J. Jackson. Subs.: [illegible] Boll, Kilrea, Thoms, A. Jackson, Cotton, Blair and Kelly.

Officials—M. J. Rodden and E. Daignault.

Summary

First Period—No score. Penalties: A. Jackson, H. Jackson and Runge.

Second Period—No score. Penalties: Boll, Cotton and Larochelle.

Third Period—1, Toronto, A. Jackson (Clancy and Kelly), 4:1[illegible]; 2, Toronto, Conacher (Primeau), 16:36; 3, Canadiens, Mondou (Goldsworthy), 17:32; 4, Toronto, Thoms (Kilrea and Boll), 19:27. Penalty: G. Mantha.

HAWKS TROUNCE BRUINS

BOSTON, Jan. 5 (AP).—The Chicago Black Hawks regained their divisional lead by oustin the Boston Bruins with a one-sided 6-0 shutout tonight, before 15,000, the largest hockey crowd of the Boston season. The action was fast and exciting.

Almost every trick the Hawks attempted was crowned with success, but the Bruins, over-pressing most of the way, flubbed every scoring chance while making Lorne Chabot appear to be the greatest goalie in hockey.

The visitors counted one in the first session, banged home four pucks in a six-minute stretch of the second period play, and broke "Tiny" Thompson for the sixth and last time early in the final period. Mush March converted two of the great Howie Morenz' beautiful passes into counters, and Paul Thompson also succeeded in breaking his brother twice, with the assistance of the able Doc Romnes. This combination aided Art Coulter to register the opening tally, and Louis Trudell caged the only unassisted goal of the game.

Line-ups:

Boston Bruins—Thompson; Siebert and Shore; Kaminsky; Barry and Clapper. Subs.: Stewart, Beattie, O'Neill, Shill, Haynes, Gagnon, McInenly and Davie.

Chicago — Chabot; Burke and Coulter; Morenz; Gottselig and March. Subs.: Thompson, Couture, Romnes, Kendall, Trudell, Locking, McFayden and Wiebe.

Officials—Bell and Goodman.

Summary

First Period—1, Chicago, Coulter (Romnes and Thompson), 5:37. Penalties: Haynes, Wiebe and Kendall.

Second Period—2, Chicago, Trudell (unassisted), 10:53; 3, Chicago, March (Morenz), 13:43; 4, Chicago, Thompson (Romnes), 15:04; 5, Chicago, Thompson (Romnes), 16:06. Penalties: Siebert and Trudell.

Third Period—6, Chicago, March (Morenz), 2:17. Penalties: Siebert (10 minutes, misconduct), Gagnon and Wiebe.

IRISH FOOTBALL

BELFAST, Jan. 5 (CP).—Irish Soccer League games, played today, resulted as follows:

Coleraine 1, Celtic 2.
Glenavon 1, Larne 3.
Ballymena 1, Portadown 3.
Linfield 0, Derry 0.
Newry 2, Ards 3.
Bangor 3, Distillery 2.
Glentoran 4, Cliftonville 1.

Midweek Soccer Clubs to Resume Play Wednesday

MIDWEEK soccer elevens will resume the Hayward Cup series Wednesday afternoon with three matches, the final in the competition, carded as follows:

Navy vs. Garrison, Admirals Road; referee, W. J. Cull.
Spencers vs. Rangers, Heywood Avenue; referee Alcock.
Maccabees vs. Hudson's Bay, Beacon Hill, upper ground; referee, McMillan.

All games will commence at 2:30 o'clock.

LARGE FIELD EXPECTED TO SEEK HONORS

Record Entry List Predicted for Annual Mid-Winter Golf Tourney

Reports of thirty below weather and worse on the Prairies stirred supporters of Victoria's Mid-Winter Golf Tournament to the belief that the forthcoming seventh annual edition of the popular international tourney, to be played February 18-23 over the Oak Bay course, of the Victoria Golf Club, will break all record of attendance. Not wishing the Prairie dwellers any hard luck, boosters of the tournament which is Victoria's chief Winter sports attraction none the less realize that real cold weather is a great stimulant to thoughts of greens and fairways in the minds of mashie wielders in Winnipeg, Regina, Saskatoon, Calgary, Edmonton and other Prairie cities which have been well represented in past tournaments.

Another hopeful factor indicating success for the seventh Empress event are the optimistic statements at the new year by business and political leaders that economic conditions are materially better and there will be a rebirth of travel in 1935. Last year the tournament went to the top with an entry of 150, and a figure of 200 for this year's event is not considered too much to expect.

Offering five days of Winter golf for the E. W. Beatty handicap trophy, Victoria Chamber of Commerce open trophy and a long list of other cups and prizes for team match and novelty events. The tournament has been nicknamed the "Duffer's Delight" inasmuch as fifteen-handicappers seem to have as good a chance for the Beatty Cup as scratch players. It is a tournament where anything can happen and usually does. Last year a sixteen-year old former caddy, playing his first major tournament, walked off with the E. W. Beatty trophy.

Howard Jones, coach at the University of Southern California, has coached at Syracuse, Yale, Ohio State, Iowa and Duke.

The Double Scoring Threat . . *By Roy Colbourne*

DISPLAY BRILLIANT FORM IN TRIMMING MULTNOMAH CAGERS

Local Basketballers Show Championship Class in Turning Back Invaders, 33-17—Art Chapman and Peden Lead Scorers—Pantorium and Regents Win

Victoria Blue Ribbons, 1933 Dominion titleholders, last night, turned back a sadly cracked Portland Multnomah club quintette in a slow, dreary and listless exhibition, from the American standpoint, before about 200 fans in Victoria High School gymnasium by a 33-17 score. Aside from the poor show the Ribbons deserve a world of praise for the fine performance every man on the team turned in. Without doubt, it was the best game the locals have played this season.

In preliminary fixtures, Pantorium girls ran roughshod over Standard Steam Laundry, 42-21, while Regents took the number of the Fernwood Merchants, 39-23. Both games were fast throughout.

The highly-rated Portland squad, which, according to advance publicity, had cleaned up everything from smart college teams to suburban squads, at no time showed any spark of fire. The team couldn't pass or shoot for sour apples. It was disappointing to the crowd, which expected the Americans to display a brand of ball akin to the times they had appeared here before.

On the other hand, the Ribbons were functioning smoothly all the way. The game was just a workout to them. The famous bullet passes were much in evidence and the boys had their eyes on the hoop. All but four free throws were sunk by the local players. Art Chapman turned in the best game of the season, while the other boys deserve plenty of praise for their smart ball tossing.

The American team emphatically did not like the way in which Alan Le Marquand and Tommy Macedo handled the whistle and protested several decisions.

VISITORS OPEN SCORE

Horner opened the scoring for Portland shortly after the game began with a pretty basket from the side of the court. Martin squared matters with a tally under the net on a pass from Chuck Chapman. Kunkle registered with a nice off-balance shot, while Art Chapman again squared the score. Chuck Chapman's floater from the Portland blue line put the Ribbons on top, and they were never passed. The quarter ended with the Ribbons in front, 12-6.

Leach and Bradley replaced Kunkle and Horner as the second quarter started. Peden registered two successive foul throws and a basket. Bradley scored as Referee Macedo took time out to clear the floor, wet through a leaky roof. Peden, Art Chapman and Andrews scored before the half ended with the Ribbons ahead, 21-10.

The second half started slowly and continued that way for the greater part of the stanza. Portland sank three free throws in a row before Victoria eked out a one-point score. The third quarter found the Ribbons ahead, 22-14.

COAST HOME

From this point on the Ribbons coasted home and at no time were in any danger. Bradley's fine basket, off balance after Horner's pass, and Horner's free throw, accounted for the remainder of the Portland tallies, while Art Chapman, Brother Chuck and Peden registered the remaining Victoria points.

Teams and scores follow:

Standard Steam Laundry — S. Scutt (4), I. Crawford (14), D. Benwell, N. Pruss (2), H. Anderson, U. Holt, F. McDonald, V. Green (1).

Pantorium — Mary Peden (4), E. Bernard, P. Sparks (17), M. Wilson (15), G. Taylor (1), R. Bethel (4), E. Trotter (1), P. Carney, F. Strains.

Fernwood Merchants—Price (10), Voni (1), Thomas (6), Wilson (4), Noel, Passmore, Duckworth (2).

Regents — Noakes (12), McAdam Chambers (2), Fleming (14), Kirk (7), Minnie (4).

Portland—Benjamin, Leach, Horner (4), Bradley (7), Kunkle (2), Gette, Rotenburg (4), Smith.

Ribbons — C. Chapman (5), McKeachie, Andrews (1), Martin (2), Peden (12), Craig (1), A. Chapman (12), Florence, Hudson, Wallis.

Two Oak Bay Squads And Collegians Win Rugby League Games

Blues Defeat Canadian Scottish, 4-0; Whites Beat New Garrison Team, 8-5 — Students Score Lone Try Against Fifth Brigade

Low scores featured yesterday's Intermediate Rugby League matches, as the squads swung into action in the initial fixtures of their second-half campaigns. Wanderers' Blues, undefeated first-half champions, continued their successful march along championship way, by defeating a fighting Canadian Scottish squad, 4-0, at Oak Bay, while the Wanderers' Whites, clubmates of the leaders, took the recently-organized Garrison fifteen into camp for an 8-5 score, at Work Point Barracks. Victoria College, second berth occupants, eked out out a 3-0 win over the Fifth Brigade, at Admirals Road, in the third game on the programme.

BLUES BEAT SCOTTISH

Ronnie McConnan's drop goal in the dying minutes of the final half enabled the Wanderers' Blues to keep their winning streak intact at the expense of the Canadian Scottish, in a keenly-fought fixture. The militiamen showed a marked improvement over their previous performance, and gave the undefeated leaders plenty of trouble.

The teams:

Wanderers' Blues—F. Shepherd, J. Grogan, B. Drummond, W. Gornall, H. Brown, J. Fisher, I. Angus, E. Pangman, H. Barber, R. McConnan, J. Latta, B. Bryden, P. Bradford, M. Murray and K. Cook.

Canadian Scottish—Pearson, MacDonald, Cosier, Parsons, H. Anderson, Speed, A. Anderson, Butler, Cuistance, McLaughlin, Holland, Howell, Forbes, Adamson and D. Anderson.

COLLEGE WINS, 3-0

A brilliant backfield movement which culminated with Lionel Cox, College three-quarter, going over the Fifth Brigade line early in the second half, gave the blue-and-gold student fifteen a 3-0 victory over the gunners, after an interesting match.

Play in the initial half was fairly even, but in the final canto the collegians had a slight edge.

J. Rowland refereed and the teams follow:

Victoria College—Hudson, Price, Halkett, L. Cox, Veitch, Thomas, Kennedy, Andrews, Leighton, Fisher, Leckie-Ewing, Lindsay, J. Cox, Garrison and Nation.

Fifth Brigade—Kirkbride, Ferguson, Blakey, Langdon, Doheney, Roskelley, Saunders, Pellett, R. Gonnason, McKay, Clark, H. Shanks, N. Shanks and Anderton.

GARRISON GOES UNDER

A game but inexperienced Garrison intermediate fifteen made its debut against the Wanderers' Whites, who fielded eleven men, and went down to defeat by an 8-5 score. The Tommies' three-quarters showed promise, but their forwards were weak. However, with a few more games under their belts and continued coaching, the soldier fifteen will improve as the season progresses.

The Oak Bay squad scored all of their points in the first half, with B. Murdoch and Yates going over the Garrison line. Briggs converted Yates' try.

Billy Byatt, Garrison halfback, scored the soldiers' lone try in the second half. Watson converted with a fine kick.

The teams:

Wanderers' Whites—Fisher, Groos, Davey, Miles, Brown, Briggs, W. Murdoch, B. Murdoch, R. Murdoch and Yates.

Garrison — Smale, Lyster, May, Croft, Sugden, Rochfort, Byatt, Watson, Montgomery, Nicholson, Barnes, Henry, Clark, Larson and Rycroft.

MID-ISLAND TOURNEY SET

Annual Badminton Meet to Be Held at Duncan Courts Next Week

DUNCAN, Jan. 5.—Mid-Island badminton championships will be at stake in a three-day tournament beginning January 17. There will be thirteen events, men's and women's open singles, men's and women's open doubles, mixed open doubles, girls' and boys' singles (under seventeen), two classes of mixed handicap doubles, men's and ladies' handicap doubles, and for a new departure this year there will be men's and ladies' consolation open singles.

Holders of last year's titles are Eric Leney, Duncan, men's open singles; Miss Eleanor Young, North Vancouver, women's open singles; Miss U. Norie, Duncan, and Miss D. Morley, Victoria, women's open doubles; E. Leney and R. Mutter, Duncan, men's open doubles; E. Leney and Miss U. Norie, mixed open doubles; Miss P. MacDonald, Willows, girls' open singles; P. Nation, Willows, boys' open singles.

The Duncan badminton tournament has always been one of the biggest in British Columbia, and a large entry is expected again this year. Entries close at noon, Wednesday, January 16, with Secretary N. R. Staples.

How Maxie Baer Beat Levinsky

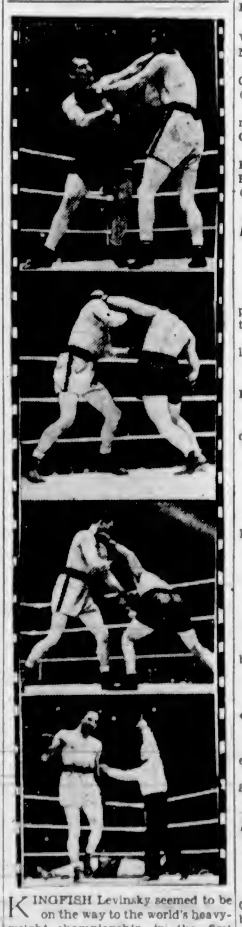

KINGFISH Levinsky seemed to be on the way to the world's heavyweight championship in the first round of his battle with Max Baer in Chicago. He punched Baer persistently. But in the second round the story was different, as Max lost his temper, swung to the Levinsky chin and stretched the Kingfish cold on the floor for a count of ten. Action pictures above show the progress of the brief bout.

Rugby Fixtures In Old Country

LONDON, Jan. 5 (CP).—Games played in the English Rugby Union today resulted as follows:

Blackheath 8, Portsmouth Services 5.
Edgware 6, Bridgend 16.
Old Merchant Taylors 15, Guy's Hospital 16.
Richmond 11, Bath 9.
St. Bart's Hospital 0, Harlequins 16.
Aberavon 7, Newport 6.
Bedford 21, Rosslyn Park 6.
Bristol 19, Royal Air Force 0.
Coventry 15, Sale 10.
Cheltenham 5, Pontypool 13.
Devonport Services 17, Old Cranleighans 16.
Gloucester 29, London Scottish 5.
Halifax 12, Nottingham 8.
Leicester 3, Swansea 5.
Llanelly 8, Cardiff 3.
Mountain Ash 6, Cross Keys 0.
Maesteg 5, Neath 9.
Northampton 15, London Welsh 8.
Newton Abbot 3, Plymouth Albion 8.
Penarth 5, Artillery 11.
Heriotonians 8, Watsonians 3.
Stewartonians 6, Glasgow Academicals 13.

Final International Trials

England 3, The Rest 7, at Twickenham.
Probables 21, Possibles 9, at Swansea.

Rugby Workouts Billed This Week

With Victoria's first McKechnie Cup fixture of the 1934-35 season billed for Saturday at the Royal Athletic Park against Varsity, players named by the selection committee of the Victoria Rugby Union will train Monday, Tuesday, Wednesday and Thursday evenings, at 7 o'clock, at the Royal Athletic Park. Members of the committee announced yesterday that work-outs will be held regardless of weather conditions.

BELIEVE IT OR NOT - - - - - - - *By Ripley*

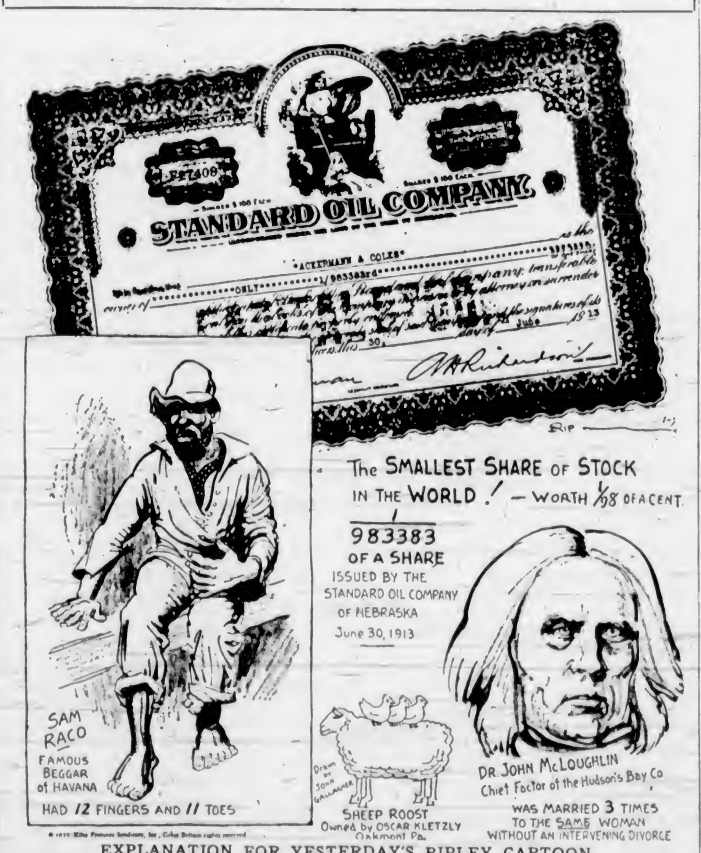

EXPLANATION FOR YESTERDAY'S RIPLEY CARTOON

The Lady of Seven League Legs—Giovanna Agnese, of Milane, was eighteen years old when she started her exhibition tour of Europe. She is described as a charming, accomplished young lady, normal in every respect except for her limbs which were the size of those of a giant. She was an accomplished linguist, and a public favorite for many years. The gossip columns of the day linked her intimately with four European rulers, the Kings of Poland, Prussia, Spain and Portugal. My picture was drawn from an old print which in the eighteenth century enjoyed wide circulation through Europe.

Please address all queries to Cartoonist Ripley, c/o King Features, New York City, N.Y.

CITY HANDS THISTLES FIRST DEFEAT OF SEASON

Saanich Lads Drop 3-2 Tussle in Mud And Heavy Rainfall

George Payne's Goal Twelve Minutes From Time Gives Victoria City Hard-Fought Match—Players and Fans Drenched at Finish — Wests and Esquimalt Remain Idle

LEAGUE STANDING

	W.	L.	D.	F.	A.	P.
Saanich Thistles	8	1	1	22	10	17
Victoria West	4	2	3	19	18	11
Esquimalt	2	6	1	13	20	5
Victoria City	1	6	3	13	22	5

Fighting every inch of the way against a team that had an edge in the territorial play, Victoria City eked out a 3-2 victory over the league-leading Saanich Thistles, yesterday afternoon, at Haywood Avenue. It was the first win in league competition for the City eleven, and the first setback in the same series for the lads bearing the suburban moniker. However, with the Victoria West-Esquimalt fixture, billed for the Royal Athletic Park, called off on account of the condition of the ground, the six-point margin between the Thistles and the Greenshirts remains unchanged. Victoria City, by reason of their victory, jumped into a deadlock for third place in the point scramble with the idle Esquimalt team.

LED AT HALF

George Payne's goal, which broke a two-all score, twelve minutes from time, gave Victoria City a sweet victory over the Thistles. The score stood 2-1, in favor of the winners as the first half ended. Saanich equalized late in the final canto, only to have their opponents come back and net the winning marker.

Playing on the rain-soaked and sloppy field, the squads turned in a fair exhibition. They battled hard every inch of the way through a driving rain, and with a ball that soon became soggy and hard to control.

After thirty scoreless minutes in the initial half, during which the Thistles had an edge in the play, Victoria City finally opened the scoring when Chalmers fumbled George Payne's low drive from the left wing and Youson tapped the loose leather into the net. Chalmers, in attempting to save, placed the ball at the toe of Youson, and it was just a matter of hitting the ball goalward.

Ten minutes later, Victoria City made it 2-0 on a similar play, but this time from the right wing, the soggy ball again getting away from the Thistles' net custodian, Hodgson, City right winger, sent in a hot shot from his lane, and when Chalmers was unable to hold the greasy pigskin, Les Gelling tapped it into the net.

SCORES ON PENALTY

Saanich Thisties put on the pressure as the half was drawing to a close, and eventually netted their lone marker six minutes before the rest interval, when a foul was called against Stofer in the penalty area. Sammy Essier took the spot kick and beat Rowe with a low shot in the corner of the net, to end the first-half scoring.

Thistles opened on the offensive in the second half and Rowe saved a dangerous shot from Fred Price, by pushing the leather behind the goal for a corner. Shortly after at the other end, George Payne skied the ball over the crossbar with a terrific first-time drive.

Returning on the attack and battling hard for the equalizer, Saanich Thistles evened the count late in this half, when Halkett put the ball into his own net after intercepting a shot from Price, Thisties' left winger. Wally Rowe, City netminder, was set for the shot, but never had a chance to get to the ball as it went off Halkett's toe and into the net behind him.

NETS DECIDING GOAL

Taking up the offensive from the centre, Victoria City battled doggedly in one last gallant effort to win the fixture. However, Saanich repulsed their every move and carried play to their opponents' end of the field. Breaking fast after this attack on their citadel, City swarmed down the field, with George Payne carrying the ball at his feet. After beating Leggett, fullback, he closed in and scored with a bullet-like shot in the far corner of the goal, twelve minutes from time, for the final marker of the game.

McKay refereed, and the teams were as follows:

Victoria City—Rowe, Stofer, Halkett, Barnswell, Robbins, Moore, Hodgson, Gelling, Youson, J. Payne and G. Payne.

Saanich Thistles — Chalmers, Crowe, Leggett, Williams, Pearce, Speller, Viggers, Essier, Sage, Morgan and Price.

BUYATS TAKE FIRST TUSSLE

Come From Behind to Beat Beavers in Basketball Play-Offs

Coming from behind a three-point deficit, Buyats took a thrilling and hard-checking 34-29 tussle from Beavers in the opening game of the intermediate "B" section play-offs in the Sunday School Basketball League, last night, at the Y.M.C.A. gymnasium. Paint Supply Company captured a 41-20 victory from Foster's Fur in the first game of the consolation series, while Chinese Students nosed out Kingham-Gillespie in an exhibition fixture, 31-26.

Keen checking featured the first half of the feature engagement, and as a result, the Beavers stood out in front at the rest period, 13-10. Buyats went to work in the final canto, and after taking the lead continued on to victory, despite a fighting finish by their hard-playing opponents.

Teams follow:

Beavers—Walker (8), Jackson (6), Hornsby (9), M. Ishida (2), Y. Ishida (4), Shimizu, Naysmith, Whitfield. Total, 29.

Buyats — Price (2), Newman, Smart (6), Macmurchie (7), Paterson (10), Rawlings (1), Lemon (8), Couch, Hammond. Total, 34.

Foster's Fur — Parrot, Renfrew (8), Redknap (2), Jackson, Smith (2), Speed (5), Cozier (3). Total, 20

Paint Supply—Barber (15), Simpson (6), Rowe (11), Stevens (3), Coomber (2), Anderton, Haddon (4). Total, 41.

Chinese Students — Walter Lowe (4), H. Lowe (1), W. Lowe (1), G Lowe (19), Sam, Fong (6), Kee, Nipp, Joe, J. Lowe. Total, 31.

Kingham - Gillespie — Anderson (1), Turner, (3), Edge (5), R. McConnell (8), Phillips (8), A. McConnell, Allen, Dale, Berry (1).

ST. SAVIOURS IN DECISIVE SOCCER WIN

Score First Victory in Inter-City League by Blanking Nanaimo, 5-0

VANCOUVER, Jan. 5 (CP)—St. Saviours registered their first victory of the season by defeating Nanaimo City, 5-0, in today's Inter-City League soccer match here.

Play was fairly even in the first half. Ernie Bradbury opened the scoring when he shot through from Cawker's corner kick. Two minutes before the interval, Edmunds fouled E. Bradbury in the penalty area and both players were sent off when they started a strong argument on the field. St. Saviours were awarded a penalty but Hunter's shot was saved by McLaren.

Just after play was resumed in the second half McLaren misjudged a high lob from West and George Bradbury walked the ball into the net. McLaren then fumbled a shot from J. Moffat and Bradbury headed through for another goal.

WIDENS LEAD

West dribbled past the Islander's defence and crossed the ball for Cawker to head it into the net for the Saints fourth counter. Shortly after G. Bradbury missed an open net from ten yards out with no goalie to beat.

English hit St. Saviours' crossbar with a fine shot, the best attempt of the Nanaimo team during the match.

With only a minute to go Hendry dribbled the ball past three men and walked it around McLaren into the net.

Four of the Nanaimo players left the field before the end of the game and with Edmunds already off, the Islanders finished with only six men.

New Orleans Racing

FAIR GROUNDS, NEW ORLEANS, Jan 5—Results here today follow

First Race—Six furlongs:
Kurdair (Obert) $4.20 $4.00 $2.60
Mapan (Balaski) 4.40 3.20
Edith Walker (Groos) 3.60
Time, 1:14 4-5. Also ran: South Post, David S., Miss Delba, Costlier, Might Surprise, Doralline, Tar Bucket, Lynn C., Bid Penny.

Second Race—One mile:
Duchy (Canfield) $11.20 $5.60 $4.40
Alma S. (Mills) 5.60 3.80
Peggy's Peggy (Haber) 12.00
Time, 1:40 1-5. Also ran: Smooth, Racketier, Prate, Spoiled Boy, Nesia, Herward, Dusty Lass, Yarmalton.

Third Race—Six furlongs:
Creole Bird (Young) $10.60 $5.20 $3.60
Transon (Basile) 4.00 3.60
Sugar Jar (Terry) 6.80
Time, 1:12 4-5. Also ran: Mueller, Betts Farrell, Sourjerry, Try King, Two Brooms, Burioo, Preferred, Donny Jonnie, Double Nugget.

Fourth Race—Six furlongs:
Ep (Canfield) $21.60 $7.20 $3.60
Kuvera (Haber) 3.20 2.60
Full Tilt (Terry) 3.40
Time, 1:12 4-5. Also ran: Gratten, Sir Kia.

Fifth Race—One mile:
Mars McCarthy (Terry) $14.40 $5.40 $4.00
Gunsmile (Reno) 8.00 6.40
Glitterine (Petrello) 4.00
Time, 1:41. Also ran: All Boys, Goody Goody, High Mongal, Peet Price, Silver Blue.

Sixth—Mile and one-half:
Brass Buttons (Turner) $7.00 $3.60 $2.40
Bourbon Prince (Wagner) 3.40 2.40
Duke Commoner (Young) 2.80
Time, 2:35 4-5. Also ran: Prince Reno, Black Stockins.

Seventh Race—Mile and one-quarter:
Monocle (Balaski) $17.40 $9.00 $6.40
Scimitor (Hernandez) 6.60 4.40
Blind Hills (Stuller) 3.60
Time, 2:08 3-5. Also ran: Lazy Mary, Brown Admiral, Kansas Hope, Puttalona, Wee B., Wood River, Dick Powers, Backstop, Allegreto.

Weather cloudy. Track fast.

OVERNIGHT ENTRIES

First Race—One mile:
Breclous Bety 108
Grand Poise 104
Highland Downs 113
Butterfly 108
Paradox Girl 103
Only Foolin 103
Kurdair 109
My Pan 104
Playsickle 108

Second Race—Six furlongs:
Ultimate Vote 109
Normahal 104
Northern Sir 114
Whitherral 114
Authority 109
Mokan 109
Monkey Shine 114
Mayomount 104
Tragzat 109
Short Hand 114
Sara Thatcher 109
Morone 104
Mike Reynolds 114
Big Blue 114
Carus Clarus 109
Brown Polly 104
Birthday Gift 114
Beetle 109

Third Race—Six furlongs:
Dark Roamer 113
Flo Along 108
Clack 113
Idle Wild 108
Baku 108
Lier 108
Benediction 108
Sugar Creek 108
Prince Ballot 106
Dewrock 108
Buffoonery 108
Brilona 103
Maxine H. 108
Good Mary 103
Busy Mack 113
Goron 108
Scotland Judge 103
Ragawood 113

Fourth Race—One mile:
Jolly Diskin 100
Lucky Carter 106
Baz o Roses 101
Indian Dance 106
Sporting Lady 101
Staked Plains 106
War Dimes 105
Considerate 108
Clinton 107
Brown Ray 101
Pine Coates 106
Fortunate Youth 110
Lady Rockledge 98
Hammel 110
Hey Flirt 106
Bangobar 106
Skirl 106
Golden X 106

Fifth Race—Six furlongs:
Nell Kuhlman 105
Preferred 115
Poll Parrot 111
Frost Bite 101
Judge Primrose 110
Diehard 106
Pulls 111
Fresh Air 110
Doehister 110
Smart 110

Sixth Race—Mile and one-sixteenth:
Demagogue 108
Mayco 112
Whangdoodle 104
Arclie Star 104
Royal Purchase 98
On Leave 111
Breakins Along 101
Reigh Rose 104
Wild Transit 99
Pantoy 108

Seventh Race—Mile and one-sixteenth:
Hyklas 105
Trotwood 106
Skid 110
Vonset 103
Transfix 105
Young John 110
Canteron 105
Transcall 98
Precocious 106
Penthouse 110
Baggataway 110
Bob Custer 110
Probationer 110
Gold Tip 110
Bright Melody 103
Lilac Bloom 105
Dodlode 115
Gold Miner 106

SPORT SNAPSHOTS

A Pretty Pass—Western Stars of the East-West Shrine Game at San Francisco, New Year's Day, Play During Practice.

At Bay Meadows—Time Supply Wins the $25,000 Bay Meadows Handicap at the San Francisco Track.

Swims Again—Eleanor Holm Jarrett Competes in the Miami-Biltmore Olympic Stars' Aquatic Meet at Coral Gables, Fla.

ELIMINATIONS ARE PROPOSED

Baer's Manager Plans to Give Contenders Chance at Championship

DETROIT, Jan. 5 (CP)—An "international elimination contest," in which Max Baer, world's heavyweight champion, would meet the leading contenders in ten-round no-decision matches to determine the heavyweight to get the next shot at his title, was proposed today by Baer's manager, Ancil Hoffman. "We will prove that Max is willing and ready," said Hoffman, "to meet any heavyweight in this country or any other."

STEVE HAMAS

Hoffman proposed that at least seven contenders be given the chance to meet Baer in a ten-round match in which the title would change hands only if Baer were knocked out.

Hoffman listed the seven most prominent contenders as Steve Hamas, Art Lasky, Max Schmeling, Primo Carnera, Jack Doyle (Ireland), Jack Peterson (England), and possibly Johnny Risko (Cleveland).

Hoffman said the man making the best showing in the contest then would be given the next title chance, and indicated he believed Chicago would be the scene of the next championship bout.

He also disclosed he has been offered $150,000 for a title bout between Schmeling and Baer, in Germany.

Remember When

(Twenty-Five Years Ago)

The Victoria Rugby Club is busy. With one game to its credit in the McKechnie Cup series and two more to take place on the local grounds, members are of the opinion that the British Columbia championship should find a resting place on the Island this year. Captain "Billy" Newcombe, voicing the sentiments of the players, declares that everything that can be done to prepare a winning fifteen for the match which will be held here a couple of weeks hence will be done.

* * *

Frank Bayliss, Victoria's long-distance man, and Art Burn, who recently met Marsh at Vancouver, have signed up for a ten-mile race, to take place at the Assembly Hall rink on Thursday. A $100 purse has been hung up, the winner to take all.

While the short interval does not give the Victorian long to train, it is said by his supporters that this cannot be considered a heavy handicap. Bayliss is always in such shape that he doesn't take more than a few days to get ready for a grind of anything from five to ten miles. Burn has been running quite a bit of late, and will not require any time to prepare for the test. Both men, therefore, should take the line in tip-top form, ready to give local enthusiasts a splendid exhibition.

Brentwood Wins Badminton Tilt

Continuing their brilliant playing, Brentwood Club scored a shutout victory over Willows in the third division of the Lower Vancouver Island Badminton League on the local courts, the final score being 16-0.

Results, with the Willows players first mentioned, follow:

WOMEN'S DOUBLES

Mrs. Knox and Miss V. Errington lost to Miss J. Thomson and Miss P. Sluggett, 5-15, 11-15.

Mrs. Unsworth and Miss M. Barber-Starkey lost to Miss J. Thomson and Miss P. Sluggett, 6-15, 15-7, 4-15.

Mrs. Unsworth and Miss M. Barber-Starkey lost to Mrs. Andrew and Miss Murdoch, 7-15, 10-15.

Mrs. Knox and Miss V. Errington lost to Mrs. Andrew and Miss Murdoch, 6-15, 14-17.

MEN'S DOUBLES

Hawkin and Galt lost to Francis and D. Woodward, 6-15, 16-18.

Jervis-Read and Walton lost to Francis and D. Woodward, 12-15, 15-12, 13-15.

Jervis-Read and Walker lost to Barber and Godwin, 16-18, 18-17, 10-15.

Hawkins and Galt lost to Barber and Godwin, 11-15, 1-15.

MIXED DOUBLES

Mrs. Knox and Hawkins lost to Miss Thomson and Francis, 10-15, 1-15.

Miss Errington and Galt lost to Miss Thomson and Francis, 6-15, 6-15.

Miss Errington and Galt lost to Miss Murdoch and Godwin, 1-15, 2-15.

Mrs. Knox and Hawkins lost to Miss Murdoch and Godwin, 8-15, 12-15.

Miss M. Barber-Starkey and Read lost to Miss Sluggett and Woodward 15-10, 8-15, 5-15.

Mrs. Unsworth and Walton lost to Miss Sluggett and Woodward 14-18, 7-15.

Mrs. Unsworth and Walton lost to Mrs. Andrew and Barber, 15-18 10-15.

Miss M. Barber-Starkey and Read lost to Mrs. Andrew and Barber, 2-15, 11-15.

W. H. Wilson Captures Invitation Golf Meet

Finishes With Net Card of 62 to Take First Honors at Uplands Club—Two Tied for Second Place —Walter Gravlin Tops Pros

Making the best of his handicap, W. H. Wilson finished with a fine net 62 to capture the eighth annual invitation golf tournament, staged during the latter part of last week, at the Uplands Club. The winner takes possession of the handsome Pendray Trophy, won last year by Bobby Ford, who finished well down the list with a net 75. A large field teed off and the competition was extremely keen throughout. Praise for the success of the popular yearly tournament goes to Captain A. M. Boyd and officials of the club, who assisted him.

WALTER GRAVLIN

Finishing in second position was Mrs. A. Dowell and C. Thomas, with net cards of 64, while N. Munn was next with a 65, and M. McRitchie came home with a 66 to take fourth honors. Walter Gravlin, professional at Uplands, headed the salaried brigade with a fine 71, while Freddy Clunk, Gorge Vale Club pro, was next, four strokes back of Gravlin, with a 75. The professionals all played from scratch.

The first twenty-seven players are asked to call at the professional's workshop to obtain their prizes from Walter Gravlin.

LIST OF SCORES

Complete list of net scores follows:

W. H. Wilson	62
Mrs. Dowell	64
C. Thomas	64
N. Munn	65
M. McRitchie	65
W. Munsey	67
Jack Cameron	68
H. Allan	68
R. Watson	64
W. Guthrie	65
F. Burns	65
W. G. Wilson	67
F. Jeffrey	68
E. Church	68
J. Cameron	69
D. Smith	69
A. Woodcroft	69
R. Humberstone	69
Mrs. Clifford	69
R. Snape	70
D. Tripp	71
E. McKenzie-Grieve	71
R. Foulis	71
W. Gravlin	72
A. Riches	73
H. English	73
F. Maunsell	73
H. Leach	74
J. Oliphant	74
D. Macdonald	74
F. McGregor	74
G. Naden	74
D. Buchanan	74
J. Cuthbert	74
F. Clunk	75
R. Ford	75
Mrs. Cuppage	75
G. Bell	75
F. Thomas	75
S. Jones	75
J. Hargreaves	76
A. Youngman	76
Captain Wingate	76
B. Hocking	76
A. M. Boyd	77
General Tuxford	77
A. Sutherland	78
F. Smith	78
E. Cuppage	78
J. Burden	78
H. McDonell	78
Mrs. Pocock	78
Captain Tapley	79
S. Trerise	80
J. Hobbs	80
W. Bell	81
J. C. Pendray	81
L. Blackwood	81
H. Allan	81
R. Watson	82
W. Guthrie	83
F. Burns	83
W. G. Wilson	83
F. Jeffrey	83
E. Church	84

SCOTT'S SCRAPBOOK - - - - *By R. J. Scott*

MEN'S
BLUE SERGE SUITS
EXTRA VALUE $25
In Several Models—Exceptionally Well Tailored and Good Fitting
Price & Smith, Ltd.
614 YATES STREET

C.C.M. Bicycles From $29.75
Toys, Sporting Goods, Fishing Tackle and Hunters' Supplies
Bicycles and Sporting Goods
PEDEN BROS.
1410 Douglas St. G 5911

MANHOOD, HOW REGAINED
CONSULT US
Book on "Evils of Modern Society," with articles on Loss of Manhood and other Ills of Men, with Diagnosis Form, testimonials and advice, in plain envelope, free.
OUR SPECIALTY
Treatment Without Personal Interview
ENGLISH HERBAL DISPENSARY, LTD.
1380 Davie Street, Vancouver, B.C.
Established in Vancouver 15 Years

SALE
Our Annual January Clearance of Quality Apparel
Decidedly you will appreciate this opportunity to buy really worth-while clothing . . . QUALITY clothing . . . at a reduction quite extraordinary. In every department of the store you will find outstanding bargain offerings.
IMPORTED SWEATERS
MEN'S SLEEVELESS SWEATERS— Reg. to $6. Now $1.95
MEN'S PULLOVERS— Regular to $8.50. Now $3.75
LADIES' SWEATERS— Reg. to $7.50. Now $3.75
PYJAMAS— Reg. to $4.25. Now $1.95
SHIRTS— Reg. to $3.50. Now $1.45
SHIRTS—Reg. $4.50 to $5. Now $2.45
(All Shirts With Two Collars to Match.)
OVERCOATS
A fine big selection taken from our regular stock . . . Blues, Covert Cloths, Tweeds, Scotch Fleeces . . . all colors and styles, of course . . . some were formerly as high as $35.00 . . . most WERE around $30.00 . . . now $17.50
SUITS
Tweeds and worsteds in various smart styles and every conceivable shade . . . you will recognize at once that definite superiority of Wilson clothes in material and tailoring . . . some were formerly as high as $42.50 . . . most WERE around $35.00 and $37.50 . . . now $19.50
Ladies' Imported SUITS AND COATS
COATS—Formerly to $42.50. Now $17.50
SWAGGER SUITS—Formerly to $50.00. Now $19.50
SHORT JACKET SUITS— Formerly to $27.50. Now $17.50
W. & J. WILSON
Men's and Boys' Clothes Since 1862
1217 GOVERNMENT ST. LADIES' SPORTS APPAREL—DACK'S SHOES G 5013

SUNDERLAND REMAINS ON TOP OF FIRST DIVISION

Scoreless Fixture Keeps Squad Ahead Of Manchester XI

Leaders Play to Draw With Wolverhampton as Manchester Loses to Sheffield Wednesday, 1-0 —Arsenal Beats Liverpool—Rangers Back in Front of Scottish League

LONDON, Jan. 5 (CP).—Sunderland, although held to a scoreless draw at Roker Park by Wolverhampton, remained atop the standings in the English Football League, today, as Manchester City, hitherto sharing the leadership, lost by the only goal of the game, at Sheffield Wednesday.

The champion Arsenal got up into a tie with Manchester for second place, only a point back of Sunderland, by winning, 2-0, at Liverpool.

Sheffield Wednesday's victory put them in fourth place, only a game behind the leaders. The Stoke City moved into fifth place, another point back, by splitting points in a scoreless game at Birmingham.

Bolton Wanderers, leading the Second Division, suffered a 2-1 defeat at Bury, and Brentford once more got on even terms by virtue of a 3-0 win over Newcastle United.

Charlton Athletic's margin over the rest of the Southern Section clubs was cut to two points as the Athletic lost, 2-1, at Brighton, while Coventry City was beating Bournemouth, 4-1.

In the Northern Section, Tranmere Rovers remained well in front with another decisive win, this time over Rochdale by a 4-1 count.

SCOTTISH LEAGUE

GLASGOW, Jan. 5 (CP).—The champion Glasgow Rangers once again forged into undisputed possession of the First Division of the Scottish Football League, today, trouncing Dundee, 3-1, at Ibrox Park. Hamilton Academicals, which had been even on points with the Rangers, were beaten on their own grounds by Falkirk, 2-1, in the biggest upset of the day.

Celtic moved up into a tie with the Academicals for second place by trouneing St. Johnstone, 1-0. Hearts, losing a grand chance, remained a point further back after taking a 1-0 defeat on their own field from Dunfermline, the lowly-promoted club.

Just two games behind the Rangers, Aberdeen moved into tie with St. Johnstone. Aberdeen, at home, rammed two goals in while keeping the Hibernians scoreless.

Third Lanark kept well in front of the Second Division by beating Alloa, 2-0.

Results follow:

SCOTTISH LEAGUE

First Division

Aberdeen 2, Hibernians 0.
Albion Rovers 8, Ayr United 0.
Clyde 5, St. Mirren 2.
Hamilton Academicals 1, Falkirk 2.
Hearts 0, Dunfermline 1.
Kilmarnock 0, Airdrieonians 0.
Queen's Park 1, Motherwell 1.
Queen of South 2, Partick Thistle 4
Rangers 3, Dundee 1.
St. Johnstone 0, Celtic 1.

Second Division

Alloa 0, Third Lanark 2.
Cowdenbeath 4, Morton 0.
Dundee United 4, East Fife 0.
East Stirling 0, Brechin City 1.
Arbroath 1, Edinburgh City 0.
Forfar Athletic 4, Dumbarton 1.
Leith Athletic 3, King's Park 1.
Montrose 0, St. Bernard's 4.
Stenhousemuir 2, Raith Rovers 1.

ENGLISH LEAGUE

First Division

Birmingham 0, Stoke City 0.
Derby County 1, Aston Villa 1.
Leeds United 5, Blackburn Rovers 1.
Leicester City 1, Chelsea 0.
Liverpool 0, Arsenal 2.
Portsmouth 1, Grimsby Town 0.
Preston North End 2, Everton 2.
Sheffield Wednesday 1, Manchester City 0.
Sunderland 0, Wolverhampton 0.
Tottenham Hotspurs 0, Huddersfield Town 0.
West Bromwich Albions 6, Middlesbrough 3.

Second Division

Bradford 2, Plymouth Argyle 2
Brentford 3, Newcastle United 0.
Burnley 3, Notts County 0.
Bury 2, Bolton Wanderers 1.
Fulham 1, Norwich City 3.
Hull City 2, Blackpool 2.
Manchester United 3, Sheffield United 3.
Notts Forest 2, West Ham United 0
Oldham Athletic 0, Southampton 2.
Port Vale 4, Barnsley 0.
Swansea Town 3, Bradford City 1.

Third Division—Southern Section

Aldershot 1, Queen's Park Rangers 0.
Brighton 2, Charlton Athletic 1.
Bristol City 2, Newport County 1.
Cardiff City 2, Crystal Palace 0.
Clapton Orient 3, Northampton Town 2.
Coventry City 4, Bournemouth 1.
Exeter City 4, Southend United 3.
Gillingham 1, Reading 1.
Luton Town 6, Bristol Rovers 2.
Millwall 0, Watford 0.
Swindon Town 5, Torquay United 0.

Northern Section

Accrington Stanley 1, Chester 1.
Crewe Alexandra 1, Hartlepools United 1.
Darlington 1, New Brighton 0.
Gateshead 1, Southport 2.
Halifax Town 2, Barrow 1.
Lincoln City 3, York City 1.
Rotherham United 3, Mansfield Town 0.
Stockport County 3, Doncaster Rovers 2.
Tranmere Rovers 4, Rochdale 1.
Walsall 2, Chesterfield 1.
Wrexham 4, Carlisle United 2.

In the Year 1670

Warre & Co., of Oporto, Portugal, started bottling

CONVIDO PORT WINE

and they have been serving the world's Port connoisseurs ever since.

Have YOU tried Convido?

In bottles only. Never sold in bulk. Ask for Convido.

This advertisement is not published or displayed by the Liquor Control Board or by the Government of British Columbia

California Racing

SANTA ANITA, Cal., Jan. 5.—Results here today follows:

First Race—Five furlongs:
Myron H. (Gouch) ... $7.40 $5.00 $4.00
George Holiday (Colpitts) ... 8.80 6.20
Sala (Burke) ... 13.20
Time, 1:16 2-5. Also ran: Mooney Brook, Royal Chief, Swift Return, Bowcroft, Leano, Xinzu, Bon Honest, May Rap.

Second Race—Seven furlongs:
Claremont (J. King) ... $10.40 $6.80 $4.40
Justice Loean (Mauro) ... 14.00 8.00
High Pockets (Colpitts) ... 4.20
Time, 1:29. Also ran: Red Vest, Go Forth, Electric Gaff, Young Bill, Seven Up, Bright Penny, Strolling Miss, Veruzza, Moon Rose.

Third Race—Six furlongs:
Enigmatic (McCown) ... $4.40 $3.20 $2.60
The Peltier (Saunders) ... 5.00 3.40
Royal Julian (Colpitts) ... 3.00
Time, 3:06 2-5. Also ran: Bellman, Speckle, Culloden, Opium.

Fourth Race—Six furlongs:
Sharp Thoughts (Albrecht) ... $10.80 $6.40 $3.20
Gene D. (E. Burns) ... 13.20 8.00
Gertie (Gray) ... 6.40
Time, 1:15—Also ran: Peterkin, Reno, More Anon, Bing Crosby, Souer Blanche, Las Palmas, Lynnewood, Johnnie D., Eisenberg.

Fifth Race—One mile:
Respect (Couch) ... $14.80 $6.60 $3.60
Sand Baby (Ray) ... 6.00 3.40
High Tension (Colpitts) ... 3.20
Time, 1:41. Also ran: Euxine, Source Circle, Panic Blues, Grayback, Golden Words, Le Miserable.

Sixth Race—Seven furlongs:
Ted Clark (Turk) ... $10.60 $6.80 $4.80
Pitter Pat (Saunders) ... 8.80 4.60
Rock X (B. Thornton) ... 3.60
Time, 1:26 2-5. Also ran: Semashore, Sun Archer, Peradventure, Maroonred, Waceche.

Seventh Race—Mile and one-sixteenth:
Spiegn (Westrope) ... $10.40 $4.20 $2.80
Mad Frump (Couch) ... 3.40 2.40
Thomasville (Kurtsinger) ... 2.40
Time, 1:47 2-5. Also ran: Redress, Sweeping Light.

Eighth Race—Mile and one-sixteenth:
Indian Red (Mauro) ... $18.80 $10.40 $5.00
Fair Billy (Wielander) ... 33.80 20.20
Eighth Pole (Gray) ... 11.20
Time, 1:49 4-5. Also ran: Babee, Fair Orb, Crystal Prince, Bright Knot, Ana X., Our Princess, Our Admiral, Winslow, Morael.

Weather cloudy; track muddy.

OVERNIGHT ENTRIES

First Race—Three furlongs:
Fletus ... 115
Mettled ... 115
(A) Gold Return ... 112
(B) Maid of Perth ... 117
Blind Barney ... 115
(C) Early Call ... 115
(A) Speedy Return ... 115
Harrogate ... 115
(D) Blaze Home ... 115
(B) Rich Strike ... 115
Tinkbal Frank ... 115
(D) Rosana S. ... 112
(C) Busby ... 115
Callban ... 115
(A) J. A. Parson entry.
(B) J. W. Marchbank entry.
(C) Greenlee Stable entry
(D) Rinehart & San Louis Rey entry
Second Race—Six furlongs:
Chupila ... 114
Alsisto ... 114
Anapola ... 109
Rolling Wheels ... 119
Lisbele ... 119
Can Ele ... 119
Camino Real ... 119
Akala ... 117
Sarah W. ... 102
Kroast ... 104
Lady Rief ... 104
Poco Diablo ... 103
Third Race—One mile.
War Over ... 107
Hyman ... 112
Flower Day ... 102
Starbrook ... 112
Bildur Rock ... 107
Schooner ... 107
Buseline ... 107
Broadway Roxy ... 100
Ricciardo ... 112
Bert John ... 111
Dewaney ... 107
Chinola ... 112
Fourth Race—Seven furlongs:
Chief Evergreen ... 100
Thorphy ... 100
Melody Lane ... 103
Pompania ... 110
Mabee ... 105
Hardalit ... 108
Green Flame ... 100
Sun Caprice ... 102
Kent ... 102
High Man ... 109
Johnnie Nichols ... 110
Fifth Race—Six furlongs:
Careful Kitty ... 106
The Bailiff ... 111
Leonie ... 101
Tabaku ... 111
Russian ... 110
Moonsan ... 110
Fancy Flight ... 106
Georgia Lily ... 106
Swifty ... 106
Bastipast ... 110
Drombo ... 111
Instimator ... 111
Sixth Race—Mile and one-eighth
Whipper Cracker ... 106
Regardless ... 110
The Triumvir ... 100
Mr. Rim ... 111
Rowdy Boy ... 105
Adobe Post ... 109
Seventh Race—Mile and one-sixteenth
Spud ... 107
Nipped ... 105
Beth's Pride ... 102
Dendax ... 116
Amscray ... 100
Lily May ... 105
Morael ... 107
Fritter Circle ... 114
Running Reel ... 114
Judge Austin ... 107
Butter Beans ... 108
Businessman ... 107

Coast Star Sold to Brooklyn

STANLEY BORDAGARY

IN a $50,000 deal, Stanley Bordagary, above, star outfielder of the Sacramento club in the Pacific Coast League, goes to the Brooklyn National League team in exchange for Johnny Frederick, veteran outfielder; Art Herring, pitcher, and an unannounced sum of cash. Bordagary, former White Sox recruit, hit .321 in 117 games in the Coast League last season.

Bradman on Feet Again

Don Bradman, famous Australian tricketer, with Mrs. Bradman as they left Victoria Station, London, en route for Australia. Don has now recovered from a serious operation which he underwent while in London.

Alice Bridges Breaks World's Swimming Mark

NASSAU, Bahamas, Jan. 5 (AP). — Smashing the same world standard twice within five days, Alice Bridges, of Uxbridge, Mass., today swam the 400-metre short course backstroke in 6:10 flat.

Miss Bridges, in an aquatic meet at Miami, Fla., on Tuesday, clipped four-tenths of a second from the accepted 400-meter world time of 6:12.4, swam by Phyllis Harding, of England, in 1932. The national free-style champion, Leonore Kight, of Homestead, Pa., broke her own record in the 500-meter free-style at 6:59 8-10 seconds for a new national A.A.U. record.

The new time was set over the short course.

The former record, established by Miss Kight in the recent Miami Biltmore national Olympic stars' meet at Miami, Fla., was 7:08 1-5 seconds, which shattered the mark set in July, 1931, by Helene Madison in New York, of 7:22 3-5 seconds.

Tommy Loughran Outpoints Godoy

BUENOS AIRES, Jan. 5 (AP)—Tommy Loughran, Philadelphia's veteran heavyweight, tonight outpointed Artoro Godoy, of Chile, in a twelve-round bout.

Former light-heavyweight champion of the world, Loughran gave Godoy a boxing lesson in gaining revenge for the unpopular draw decision to which the Chilean held him in their first meeting several weeks ago.

Loughran weighed 183 pounds, three more than Godoy.

U.B.C. Cagers Win

TACOMA, Jan. 5 (AP)—University of British Columbia evened up its cage series with the College of Puget Sound here tonight, taking an early lead and holding it throughout to win 33 to 28. The two teams will continue their series in Vancouver next Thursday and Friday.

NANAIMO XV IS DEFEATED

Loses to Rowing Club Ruggers in Mud, 3-0—North Shore Wins

VANCOUVER, Jan. 5 (CP). — North Shore All-Blacks retained their position at the top of the First Division, Vancouver Rugby Union, by whitewashing Ex-Magee, 9-0, while Rowing Club defeated Nanaimo ruggers, 3-0, here, today.

Both games were played under a driving rain and the pitch was water-logged. The ball seldom left the ground in the first game, between Rowing Club and Nanaimo. Both sides, knowing their powerful scrum, were content to play the ball along the ground, and the result was more like a soccer game than Rugby.

The Rowing Club held the advantage through the whole game, but the strong defensive work of the Islanders kept them from scoring on many good chances. The first half was scorless, and it was just shortly before the end of the game that Hope fell on the ball, carried over by a scrum movement, for the only try of the match.

BILLIARDS

Cue squads in the Inter-Service Billiard League will swing into action this week after the holiday lay-off, with fixtures carded in the three sections. Games for the week, to be played on the tables of the first mentioned club, released yesterday by Secretary J. A. Bowlt, follow:

"A" League

Army and Navy vs. Veterans of France.

"B" League

Pro Patria vs. Army and Navy.

"C" League

Army and Navy No. 2 vs. Army and Navy No. 3.
Britannia Port vs. Army and Navy No. 1.
Pro Patria vs. Army and Navy No. 4.

CITY LEAGUE

Teams in the City Billiard League will open their campaign this week, with six matches carded. The fixtures, released yesterday by Dave Croston, league secretary, follow:

"A" League

Pacific Club vs. Veterans of France.
Elks Club vs. Pro Patria.

"B" League

Tillicum A.C. vs. Island Club.
Pacific Club vs. Elks Club.

"C" League

Elks Club vs. Tillicum A.C.
Sergeants' Mess, 5th Regiment vs. Pacific Club.

Hudson's Bay in Narrow Decision

Staging a great rally in the last two periods, Coach Laurie Wooster's Hudson's Bay girls' basketball quintette took a great 16-14 decision over Colwood, last night, on the suburban court, as the second half schedule opened in the Saanich League. Colwood was leading the departmentals at the end of the first quarter, 10-1, and at the finish of the second canto, 10-3. From then on the Bays went to town and tied the score at 12-all as the third period ended. Continuing their fine teamwork, the Bays came through by the odd basket just before the whistle.

Local Sport Results at a Glance

FOOTBALL

Juvenile League
Under Sixteen

Hill's Corner 2, St. Louis College 0.
Capitals 6, Esquimalt 0.

Under Eighteen

Victoria West Cubs 0, Marigold Aces 0.
Victoria City 9, Oak Bay 0.

First Division

Victoria City 3, Saanich Thistles 2.

RUGBY

Practice Match

"B" Team 11, "A" Team 3.

Intermediate League

Wanderers' Blues 4, Canadian Scottish 0.
Victoria College 3, Fifth Brigade 0.
Wanderers' Whites 8, Garrison 5.

WRESTLING

Herb Parks, Vancouver, 162 pounds, defeated Des Anderson, Seattle, 161 pounds, two falls to one.

Karl Martin, Philadelphia, 160 pounds, and Young Tarzan, Edmonton, 168 pounds, wrestled to a one-fall draw.

Reg Hopkins, Victoria, defeated Al Garnot, Victoria, two falls to one.

Bill Steen, Victoria, won in straight falls from Vic Hay, Victoria.

BADMINTON

Victoria defeated Seattle badminton team, 20-11, in an inter-city match played at the Armories.

BASKETBALL

Y.M.C.A. Gymnasium

Buyats 34, Beavers 29.
Paint Supply 41, Foster's Furs 20.
Chinese Students 31, Kingham-Gillespie 26.

Victoria High School

Pantorium 42, Standard Laundry 21.
Regents 39, Fernwood Merchants 23.
Victoria Blue Ribbons 33, Portland Multnomah Club 17.

First Half Race In Tenpin Loop Ends This Week

With two squads, Daily Colonist and Poodle Dog Cafe, running neck and neck, one of the closest first half races in recent years will terminate this week at the Arcade Alleys in the Senior City Tenpin League. The morning newspaper crew is out in front of the pack with thirty wins and a dozen reverses, while the cafemen come next with twenty-eight victories and fourteen setbacks. This week the Colonist will meet Tillicum Athletic Club, and Poodle Dog will face Victoria Shoe Repairs. Only three more games remain and therefore it should be a great finish next Friday night, no matter who comes out on top.

ENGLISH RUGBY

LONDON, Jan. 5 (CP).—Rugby League games, played today, resulted as follows:

Barrow 26, Dewsbury 3.
Batley 2, Warrington 5.
Broughton 8, Wigan 18.
Castleford 18, Hull 10.
Huddersfield 5, Oldham 6.
Hull-Kingston 5, Featherstone 2.
Keighley 13, Bradford Northern 0.
Leeds 3, St. Helen's Rectories 2.
Rochdale Hornets 10, Swinton 3.
Salford 29, Leigh 7.
St. Helen's 5, Liverpool Stanley 7.
Wakefield Trinity 4, Hunslet 7.
Widnes 5, Halifax 0.
York 40, Bramley 11.

On a New Trail ----- By Jack Sords

Local Badminton Team in Victory Against Seattle

Superiority in Women's and Mixed Doubles Brings Victoria Through to 20-11 Win Over Sound City Shuttlers — Visitors Take Men's Doubles — Play Keen

Displaying better teamwork in the women's and mixed doubles, after being outplayed in the men's doubles, a select team of Victoria badminton players captured a 20-11 decision from the invading Seattle shuttlers, yesterday afternoon, at the Armories, on the courts of the Garrison Club. The score is just about the reverse when the locals journeyed to the Sound city just before Christmas.

Victoria won the women's doubles decisively, the final count being eight to one, and then waltzed through the mixed competition nearly as easy, winning eight to three. However, the male members of the Seattle squad showed superiority and handed the locals a seven to four trimming. Exceptionally keen play featured the long list of matches, many of which were carried to extra sets before a decision could be reached.

Results, with the Victoria players first mentioned, follow:

Women's Doubles

Misses F. Oates and D. Swayne won from Mrs. Barkhuff and Miss Smith, 15-9, 15-8.

Misses F. Oates and D. Swayne won from Mrs. Weston and Miss Managlia, 15-0, 15-4.

Misses F. Oates and D. Swayne won from Miss Ethier and Mrs. Hamilton, 15-0, 15-1.

Misses J. Campbell and A. Tremayne won from Mrs. Barkhuff and Miss Smith, 18-15, 9-15, 15-7.

Misses J. Campbell and A. Tremayne won from Mrs. Weston and Miss Managlia, 15-7, 15-3.

Misses J. Campbell and A. Tremayne won from Miss Ethier and Mrs. Hamilton, 15-7, 15-3.

Misses M. Philipsen and K. Hall lost to Mrs. Barkhuff and Miss Smith, 15-18, 4-15.

Misses M. Philipsen and K. Hall won from Mrs. Weston and Miss Managlia, 15-3, 15-7.

Misses M. Philipsen and K. Hall won from Miss Ethier and Mrs. Hamilton, 15-2, 15-3

Men's Doubles

Logan and G. Phillips lost to H. Law and Weston, 11-15, 11-15.

Logan and G. Phillips won from C. and G. Gabler, 8-15, 15-7, 18-17.

Corfield and I. Phillips lost to Law and Weston, 11-15, 10-15.

Corfield and I. Phillips lost to C. and G. Gabler, 15-18, 15-10, 15-1.

Corfield and I. Phillips won from Christian and Bryant, 9-15, 15-9, 15-5.

Dunbar and Connolly lost to Law and Weston, 13-15, 4-15.

Dunbar and Connolly lost to C. and G. Gabler, 12-15, 8-15.

Merston and Lambert lost to Law and Weston, 1-15, 2-15.

Dunbar and Connolly won from Christian and Bryant, 15-8, 15-3.

Merston and Lambert lost to C. and G. Gabler, 0-15, 12-15.

Merston and Lambert won from Christian and Bryant, 10-15, 15-1, 15-12.

Mixed Doubles

Miss J. Campbell and Corfield lost to Mrs. Barkhuff and Law, 15-11, 15-9.

Miss J. Campbell and Corfield lost to Mr. and Mrs. Weston, 15-18, 8-15.

Miss F. Oates and Logan won from Mr. and Mrs. Weston, 17-14, 15-9.

Miss F. Oates and Logan won from Mrs. Barkhuff and Law, 15-8, 8-15, 15-6.

Miss A. Tremayne and G. Phillips lost to Miss Smith and C. Gabler, 8-15, 6-15.

Miss A. Tremayne and G. Phillips won from Mrs. Hamilton and Christian, 15-7, 15-7.

Miss M. Philipsen and Dunbar won from Mrs. Hamilton and Christian, 15-5, 15-12.

Miss M. Philipsen and Dunbar won from Miss Smith and C. Gabler, 15-2, 15-9.

Miss D. Swayne and I. Phillips won from Miss Managlia and G. Gabler, 15-8, 15-12.

Miss K. Hall and Connelly won from Miss Ethier and Bryant, 15-3, 15-8.

Miss K. Hall and Connolly won from Miss Managlia and G. Gabler, 15-11, 15-7.

CLOSE RACE IS EXPECTED IN NATIONAL

President Predicts Another Great Pennant Chase This Season

BY FORD C. FRICK
President, National League.

NEW YORK, Jan. 5 (AP). — It would be expecting a great deal to have as close a finish to the 1935 National League pennant race as we had last year, with the Cardinals and Giants fighting it out right down to the final day of the season, but I look for at least five clubs to figure in the closing drive this year.

The New York Giants, as a result of the deals with Philadelphia for Dick Bartell and George Davis, look to have strengthened themselves at previously uncertain spots to a greater extent than any other club. They are certain to give the world champion Cardinals a great race, with the Chicago Cubs, the Pittsburgh Pirates and either the Brooklyn Dodgers, the Phillies or the Boston Braves as a fifth pennant contender. It will take actual play to show what the later three clubs can do.

REDS WILL IMPROVE

There should be no such gap between the first and last-place clubs as there was at the finish of the 1934 season, when the Cincinnati Reds were forty-two games behind the pennant winners. In fact, I will not be surprised if Cincinnati shows more improvement than any other club in the league this year.

The big trade between the Chicago and Pittsburgh clubs, while involving some outstanding performers, does not figure to give either a distinct advantage.

We look forward with special interest in the National League to the experiment with night baseball. It should be made clear that the league owners were unanimous in deciding to try the experiment, limiting to seven the number of games which any club can play under the lights. Three clubs, New York, Brooklyn and Pittsburgh, expressed themselves as unwilling this year to play night games, but they are entirely agreeable to having others try out the idea.

TO USE LIGHTS

At least two clubs, St. Louis and Cincinnati, are certain to install the lighting system. They are prime movers in the experiment, but they also urged its definite limitation, this year. Baseball men will watch the results with special interest.

Hillcrest Trims Lake Hill Side

Members of the Hillcrest, division four badminton team had little trouble in winning from a Lake Hill team recently by a score of 14-2. The game was played on the losers' courts.

Results, with the home team first mentioned, follow:

WOMEN'S DOUBLES

Mrs. W. B. Stockwood and Miss M. Jeune won from Miss Thompson and Miss Jacklin, 15-12.

Mrs. W. B. Stockwood and Miss M. Jeune won from Miss Jephson and Miss Elston, 15-7.

Miss F. Peddle and Miss M. Simmonds lost to Miss Jephson and Miss Elston, 11-15.

Miss F. Peddle and Miss M. Simmonds lost to Miss Thompson and Miss Jacklin, 1-15.

MEN'S DOUBLES

W. L. Stockwood and L. Hickling lost to Evans and Warder, 6-15.

W. L. Stockwood and L. Hickling lost to Stewart and Pick, 5-15.

P. Scutt and M. Trueman lost to Stewart and Pick, 7-15.

P. Scutt and M. Trueman lost to Evans and Warder, 0-15.

MIXED DOUBLES

Miss M. Jeune and W. L. Stockwood lost to Miss Jacklin and Stewart, 6-15.

Miss M. Jeune and W. L. Stockwood lost to Miss Thompson and Warder, 14-18.

Mrs. W. L. Stockwood and P. Scutt lost to Miss Thompson and Warder, 13-15.

Mrs. W. L. Stockwood and P. Scutt lost to Miss Jacklin and Stewart, 14-18.

Miss F. Peddle and M. Trueman lost to Miss Elston and Evans, 6-15.

Miss F. Peddle and M. Trueman lost to Miss Jephson and Pick, 2-15.

Miss M. Simmonds and L. Hickling lost to Miss Jephson and Pick, 10-15.

Miss M. Simmonds and L. Hickling lost to Miss Elston and Evans, 2-15.

KENT'S

VICTOR

"Globe Trotter"

Radio

$7 Cash

And $5.40 Monthly

MODEL 118

A Powerful Five - Tube Radio with exceptional tone quality.

$69.00

KENT'S

641 Yates St. Phone E 6013

PARKS WINS MAIN EVENT

Defeats Anderson in Spectacular Bout at Tillicum Gymnasium

Using the "drop kick" introduced to the mat game by Joe Salvodi, former Notre Dame football star, Herb Parks, sensational Vancouver youngster, defeated Des Anderson, clever Seattle middleweight wrestler, two falls to one, in the main event of yesterday evening's grappling programme at the Tillicum Gymnasium. Young Tarzan, Edmonton, and Karl Martin, Philadelphia, wrestled to a one-fall draw in a slow semi-wind-up. In the curtain raiser, Bill Steen won in straight falls from Vic Hay while Reg Hopkins gained an odd-fall victory over Al Garnot in the special event.

On the receiving end for the greater part of the first two rounds, Parks made quick work of his Seattle opponent in the next canto. He used his "drop kick" to perfection and booted Anderson around the ring in great fashion. Culminating his attack with a flying tackle, Parks pinned the Seattlelite's shoulders to the mat after thirty-five seconds of hectic wrestling.

ANDERSON LOOKED SICK

Anderson looked a sick man as he went to his corner, and the bout was held up for a short time while Dr. G. F. Aylward, club physician, gave him a hurried examination. The doctor advised Anderson not to continue, but the Sound City grappler insist that the bout must go on. The bell sounded for activities to resume. Both men came out of their corners, and Anderson collapsed just as he reached the centre of the ring, and the match was over.

Anderson gained the first fall of the match when he pinned Parks in the second stanza after a succession of shoulder butts, his most dangerous offensive weapon. Parks weighed 162 pounds and his opponent one pound less.

WRESTLE TO DRAW

Young Tarzan, Edmonton exponent of the mat game, tossed Karl Martin around in the third round in reckless fashion, and after throwing him to the mat with a body slam, fell on him for the first fall.

Tarzan did considerable clowning during the bout, and appeared to under-estimate the ability of his lighter opponent. However, in the fifth round, when Martin put on a Japanese leglock, which forced Tarzan to tap the mat, he was a much-surprised grappler. Martin's weight was announced as 160 pounds and Tarzan's 168 pounds.

Johnny Pears was the third man in the ring for all bouts.

CRICKET MEETING

The annual meeting of the Five C's Cricket Club will be held tomorrow evening at 8 o'clock in The Colonist board room. As a number of important items are on the agenda, all members are specially requested to attend.

MARINE, RAIL and AIR

Tide of Travel From Northwest Points Is In Full Swing South

Ruth Alexander Took Out Capacity List of Passengers From This Section Last Night—Grant Sailed—Jefferson Late

Bound for California ports, the Pacific Steamship Lines Ss. Ruth Alexander sailed from Rithet Piers at midnight yesterday, with a capacity list of passengers aboard. The liner arrived at the local dock at 10 o'clock and embarked a large number of Island and Mainland travelers. She also loaded some silver, raw silk and liquor for San Francisco. Among the passengers boarding the liner here were a number of Victoria and Vancouver lawn bowlers, who will participate in the Pacific lawn bowling tournament at Los Angeles.

Travelers from Victoria and the Island included Dave Dewar, Mr. and Mrs. Harry Wright, Mrs. M. E. Powers, Miss Margaret Innes, Mr. and Mrs. S. G. Brown, Mrs. H. Nicholson, Miss H. Nicholson, Mr. and Mrs. C. H. James, William Davidson, William Poole, Harry L. Salmon, Dr. W. J. Sipprell, Mrs. Brian Greaves, Miss Ann Greaves, Mrs. J. Hutchinson, Mrs. M. Armstrong, Miss S. Armstrong, Mrs. E. Sturgess, Mrs. T. B. Cousland, and H. L. Tupper.

Mainland passengers, who arrived by the afternoon boat for transfer to the Ruth Alexander, were Mrs. Fred Kirkland, Bruce Kirkland, Mr. and Mrs. T. E. de Wolfe, Mr. and Mrs. J. R. Scott, Mrs. A. B. Dunmore, Miss W. Dunmore, Mrs. Charles Walsh, Mr. and Mrs. John D. Lewis, Mr. and Mrs. H. P. M. Bower, Mrs. G. G. Carlin, Joseph Carlin, Mr. and Mrs. E. D. Campbell, J. Warren Bell, Mr. and Mrs. H. J. Nunn, Miss Patricia Nunn, Mr. and Mrs. James McTavish, Mrs. Margaret Austin, Mr. and Mrs. F. W. Crawford, Jr., Mr. and Mrs. T. H. Orchardson, Miss Rosemary Orchardson, Dr. G. H. Worthington, Dr. P. A. McLennan, R. Gray, J. T. Smith, and Mrs. Sophia McCann.

DOCKED EARLY

On her way to the Philippine Islands via Japan and China ports, the American Mail Line Ss. President Grant, Capt. H. B. Clark, U.S.N.R., commander, arrived alongside Rithet Piers from Seattle yesterday afternoon at 3:45 o'clock. The big ship had a small list of passengers for Orient ports aboard. A number of steerage travelers boarded the ship here, mails were put aboard, and some general cargo loaded. The liner had a heavy cargo from Seattle.

Passengers aboard the President Grant included John D. McCord, Miss Evelyn McCord and Miss Vera McCord, bound for Manila, where the former is heavily interested in the pineapple industry; Ensign Robert L. Baker, U.S.N., and Mrs. Baker, going to Manila; H. S. Coppage, a rubber grower of the Malay States; Mrs. F. L. A. Gonzales, wife of Dr. Gonzales, Manila; and Mrs. R. L. Beach, whose husband is manager of the Globe Wireless Company of the Philippines, going to Manila with her son, Richard L. Beach, Jr.

Others aboard the liner were Mrs. C. Frances Otway, bound for Yokohama; Mrs. John Abbott, Mrs. M. L. Rheim and Miss Anne Sharp, on the way to Kobe; Mrs. Mary Hoy, Miss Gertrude Hoy, Mr. and Mrs. C. R. Lyons, Prof. A. N. Holcombe and J. F. Hernandez, on their way to Shanghai; William Foy, Mr. and Mrs. Look Leong, who will disembark at Hongkong; and Dr. Frederick Bowen, Mrs. F. Chapman and Walter L. Metcalf, who are making a tour of the world.

DUE TO DOCK

From the United Kingdom by way of Panama and West Coast of America ports, the Donaldson Line Ms. Gracia was due to arrive here early this morning. The Gracia will dock at Rithet Piers and will discharge some general cargo, before proceeding to Mainland ports to complete discharge.

Two days late in leaving Yokohama, it will be Thursday night or early Friday morning before the American Mail Line Ss. President Jefferson, inbound from Orient ports, will arrive here, according to information received at the local office of the company yesterday. The liner is bringing passengers, mails and cargo for this port.

GAS CAUSING NO END OF CONCERN

Court Order Prevents Two Men From Drilling at Rear of Montana Drug Store

HARDIN, Mont., Jan. 5 (AP).—This city's latest natural gas development is causing its residents no end of concern. With several wells already brought in in the very heart of town, and now in use in providing light, heat and fuel, one group, opposed to the development as creating a serious hazard, obtained a restraining order this week to halt further exploration and development.

The court order was directed at John W. Goering, owner of several business blocks, and Pierce Mikkelsen, the driller, and enjoined them from drilling in the rear of a drug store on Centre Avenue.

The problem of the stock exchange appears to be to devise some plan for being good that will not interfere with business.

Winter Sports in Austria Attract Duke and Duchess

LE BOURGET, France, Jan. 5 (CP).—Traveling as ordinary passengers in a regular cross-channel plane, the Duke and Duchess of Kent arrived here today en route to Munich and the Austrian Tyrol for the Winter sports season. They were met by the Prince and Princess of Bourbon-Parma, an attache from the British embassy and various French Government officials.

HOPPER PESTS COVER PRAIRIE

Have Gone for Winter, but Farmers Recall Damage of Summer

WINNIPEG.—Believe it or not, but grasshoppers ate all of a farmer's wheat in the Pipestone district of Manitoba. They gobbled up garden produce, ate bark off trees and stripped shrubs. Then they enjoyed the sharp tang of raw rhubarb and even horseradish. The wife's chief job was sweeping grasshoppers out of the house. She even had to shake the sheets before retiring.

Out of the records of wheat pools, grain companies, Government agencies and other sources came plenty of evidence that farmers didn't have much say about their thin crops. It was Mr. and Mrs. Grasshopper and all their uncountable little hoppers who flaunted farmers' fortunes and found feed in fields.

EAT A SWEATER

In Saskatchewan, a farm hand, out stooking, worked so hard he became a bit too warm in his sweater. He tossed it on a stook. Two hours later he went to get it and found only the shreds. A woman playing golf on a Winnipeg suburban course finished with a hole in one of her silk stockings. A grasshopper was blamed.

No respecter of persons or places, hoppers disturbed worshippers in churches. They flitted through doorways and windows and alighted on farm folk singing hymns and saying prayers. Silver buckles on women's hats attracted them, but they soon hopped away when they found buckles too tough for eating.

ARE HIGH FLYERS

Airplanes flying at 3,000 feet altitude encountered the pests. Car drivers are forced to put on chains because they made highways slippery. Skidding into ditches was not unusual. Radiators were plugged so effectively the water boiled as if Winter hoods were in use. One car driver lost his cigarette when a hopper hit it.

On the records, too, was a case of "resurrection." A quart jar of "drowned" hoppers collected after a heavy rain was taken on to the floor of the Winnipeg Grain Exchange. A skeptic scooped a handful, spread them on a sheet of paper and held them over an electric heater. A minute later and curious stenographers were scurrying for cover.

ISLAND SLIPS OUT OF SIGHT

Professor Watches Land Disappear—Mystery Occurs Each Year

RIGA, Jan. 6 (BUP).—A professor of Riga University has succeeded in observing for the first time a phenomenon that takes place every year, but has never been seen before.

He has seen an island in the act of disappearing. The island is in the middle of Lake Iflung, in Latvia. Every year it mysteriously comes to the surface of the lake in early Summer and every Autumn it vanishes.

COMES AND GOES

Ghost Island, it is called by the peasants. They never tread on its soil without crossing themselves, although they row over to it to mow the good grass with which it is covered.

Scientists say that the island is really a sort of balloon. Underneath it are hollows in which decaying vegetation forms gases which when warmed in Summer become sufficiently buoyant to lift the whole formation to the surface.

In the Fall the gases cool off and lose their lifting power. As the cooling process takes place more quickly at night, it is always at night that the island sinks to the bottom of the lake, which accounts for the fact that no one has ever before caught it in the act of vanishing.

KING GIVES PLAYGROUND

LONDON.—By the King's order, the 400-year-old Pakenham Manor House on the Sandringham estate is to be demolished to make way for a playground and school garden at Dersingham, Norfolk.

BEIRA, East Africa.—Approaching a wounded lion under the impression that it was dead, Judge Bazilio de Oliviera was torn to death before he could use his rifle.

Steamer Rammed by Tanker

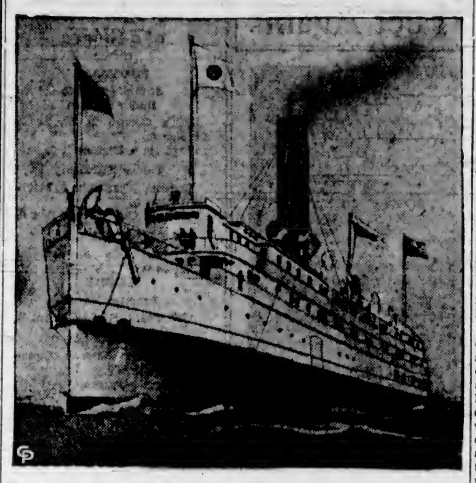

Photograph shows the coastwise steamer Lexington, of the Colonial Line, which sank in East River, New York, after being rammed by the tanker Jane Christiansen. Bound from New York to Providence, R.I., the Lexington sank near the Brooklyn Bridge. River craft rushed to the rescue of passengers and crew.

Ocean and Coastwise Movements

Weather Report

ESTEVAN—Rain; southeast, fresh, 29.54, 46, rough sea, moderate swell.
PACHENA—Rain; southwest, strong, 29.48, 47, rough.
FARNAMAH—Rain; southeast, strong, 29.50, rough.
CAPE BEALE—Rain; west, light, 29.53, heavy swell.
SWIFTSURE — Misty; light, variable winds, 29.48, 48, moderate southerly swell.

Wireless Report

(Estevan, 8 p.m., unless otherwise stated)
TYNDAREUS — Bound Vancouver, 140 miles from Swiftsure.
TILSINGTON COURT—Bound Portland, thirty-seven miles from Blunt's Reef.

Transpacific Mails

CHINA AND JAPAN

PRESIDENT GRANT—Mails close 4 p.m., January 5. Due at Yokohama, January 18; Shanghai, January 22; Hongkong, January 25.
†HIKAWA MARU—Mails close 11:15 p.m., January 9. Due at Yokohama, January 23.
EMPRESS OF CANADA—Mails close 4 p.m., January 12. Due at Yokohama, January 26; Shanghai, January 29; Hongkong, February 1.
PRESIDENT JEFFERSON—Mails close 4 p.m., January 19. Due at Yokohama, February 1; Shanghai, February 5; Hongkong, February 8.
†HIYE MARU (via Vancouver)—Mails close 11:15 p.m., January 23. Due at Yokohama, February 6.
*PRESIDENT COOLIDGE (via San Francisco)—Mails close 4 p.m., January 23. Due at Shanghai, February 11; Hongkong, February 14.
*TYNDAREUS (via Vancouver)—Mails close 1:30 p.m., January 26. Due at Yokohama, February 11.
PRESIDENT JACKSON—Mails close 4 p.m., February 2. Due at Yokohama, February 15; Shanghai, February 19; Hongkong, February 22.
†Mail for Japan only.
*Mail for Shanghai, Canton and Hongkong.

AUSTRALIA AND NEW ZEALAND

AORANGI—Mails close 4 p.m., January 2. Due at Auckland, January 21; Sydney, January 26.
MONTEREY (via San Francisco)—Mails close 11:15 p.m., January 5. Due at Auckland, January 25; Sydney, January 28.
MAKURA (via San Francisco)—Mails close 11:15 p.m., January 13. Due at Wellington, February 4; Sydney, February 9.
NIAGARA—Mails close 4 p.m., January 30. Due at Auckland, February 18; Sydney, February 23.

West Coast Mails

Mails close 10 p.m., 1st, 11th and 21st of each month for Ahousat, Bamfield, Creasecea, Clayoquot, Clo-oose, Ecoole, Estevan Point, Kakawis, Kildonan, Kyuquot, Nootka, Port Alberni, Port Renfrew, Queen's Cove, Tofino, Uchulet. Due 1:15 p.m., 9th, 19th and 29th of each month ex. Ecoole.

Mails close 10 p.m. 21st each month, and 9 a.m., 22nd of each month, for Centre Island. Due 1:15 p.m., 29th of each month.

Mails close 9 a.m., 2nd, 12th and 22nd of each month, except Sundays, for Clayoquot, Estevan Point, Kakawis, Kyuquot and Tofino.

Mails close 9 a.m., 8th, 18th and 28th of each month, except Sundays, for Cloose and Port Renfrew.

Mails close 9 a.m., Thursday and Saturday for Bamfield, Ecoole, Kildonan, San Mateo, Sechart and Uclulet. Due 5 p.m., Tuesday and Saturday.

Mails close 11:15 p.m., Monday, and 1:30 p.m., Fridays, for Holberg, Port Alice and Quatsino. Due 7 a.m., Tuesday and Friday.

Mails close 10 p.m., 1st of each month, and 9 a.m., 2nd of each month, for Cachalot. Due 1:15 p.m. on the 8th.

Coasting Craft

VICTORIA-VANCOUVER — Ss. Princess Charlotte or Ss. Princess Alice will leave Victoria at 2:15 p.m. daily; Ss. Princess Charlotte or Ss. Princess Alice will arrive at Victoria from Vancouver daily at 3:30 p.m.; Ss. Princess Joan or Ss. Princess Elizabeth will leave Victoria at 12 midnight daily; Ss. Princess Joan or Ss. Princess Elizabeth will arrive at Victoria daily from Vancouver at 7 a.m.

VICTORIA-SEATTLE—Ss. Princess Charlotte or Ss. Princess Alice will leave Victoria at 4:30 p.m. daily for Seattle; Ss. Princess Charlotte or Ss. Princess Alice will arrive Victoria at 1:30 daily from Seattle. Ss. Iroquois will leave Victoria daily for Seattle at 9 a.m.; Ss. Iroquois will arrive Victoria at 8:35 a.m. daily from Seattle.

NANAIMO-VANCOUVER — Ss. Princess Elaine will leave Nanaimo daily, except Sunday, at 7 a.m. and 2:15 p.m.; Saturday only at 9:15 p.m.; Sunday only at 5:40 p.m. Ss. Princess Elaine will arrive from Vancouver daily, except Sunday, at 12:30 p.m. and 8:15 p.m.; Sunday only, 11:15 p.m.

VICTORIA-WEST COAST—Ss. Princess Maquinna will leave Victoria for West Coast of Vancouver Island ports on the first, eleventh and twenty-first of each month at 11 p.m.

VANCOUVER-ALASKA — Ss. Princess Louise will leave for Northern British Columbia and Alaska ports, October 10, at 9 p.m.; Ss. Princess Norah will leave Vancouver, October 19 and 27, November 9 and 23, at 9 p.m.

VANCOUVER-NORTHERN BRITISH COLUMBIA—Ss. Princess Adelaide leaves Vancouver every Wednesday at 8 p.m. for George leaves Vancouver every Monday night for Stewart and way ports; Ss. Catala leaves Vancouver every Friday at 9 p.m. for Stewart; Ss. Cardena leaves Vancouver every Tuesday at 9 p.m. for Prince Rupert.

VANCOUVER - QUEEN CHARLOTTE ISLANDS—Ss. Prince Charles will leave Vancouver at 4 p.m. every second Saturday.

SWARTZ BAY-FULFORD HARBOR—Ms Cy Peck leaves Swartz Bay week days, except Wednesdays, at 9:30 a.m. and 5 p.m. Ms. Cy Peck leaves Fulford Harbor week days, except Wednesdays, at 8 a.m. and 4 p.m. Ms. Cy Peck leaves Swartz Bay, Sundays only, at 9:30 a.m., 11:30 a.m. and 5:30 p.m. Ms. Cy Peck leaves Fulford Harbor, Sundays only, at 9 a.m., 10:30 a.m. and 4:30 p.m.

VICTORIA - GULF ISLANDS — Princess Mary leaves Victoria every Tuesday for James Island, Piers Island, Port Washington, Ganges Harbor, Mayne Island, Galiano Island and Vancouver at 10:30 a.m.

SIDNEY-ANACORTES—Black Ball Line ferry will leave Sidney daily at 1:30 p.m.

Shipping Calendar

TO ARRIVE

PACIFIC GROVE—United Kingdom, December 29.
EMPRESS OF CANADA — Philippines, China, Japan and Hawaii, January 2.
RUTH ALEXANDER—California, January 3.
GRACIA—United Kingdom, January 4.
TYNDAREUS—China and Japan, January 7.
PRESIDENT JEFFERSON — Philippines, China and Japan, January 8.
HIYE MARU (Vancouver)—Japan, January 9.
DRECHTDYK — Holland and United Kingdom, January 10.
EMMA ALEXANDER—California, January 10.
PACIFIC ENTERPRISE — United Kingdom, January 15.
RUTH ALEXANDER—California, January 17.
PRESIDENT JACKSON — Philippines, China and Japan, January 22.
MODAVIA—United Kingdom, January 22.
EMMA ALEXANDER—California, January 24.
HETAN MARU (Vancouver) — Japan, January 24.
DINTELDYK—Holland and United Kingdom, January 4.
NIAGARA—Australia, New Zealand, Fiji and Hawaii, January 25.
IXION—China and Japan, January 28.
PACIFIC PIONEER — United Kingdom, January 29.
RUTH ALEXANDER—California, January 31.

TO DEPART

AORANGI — Hawaii, Fiji, New Zealand and Australia, January 2.
PRESIDENT GRANT—Japan, China and Philippines, January 5.
RUTH ALEXANDER—California, January 5.
HIKAWA MARU (Vancouver) — Japan, January 10.
EMPRESS OF CANADA—Hawaii, Japan, China and Philippines, January 12.
EMMA ALEXANDER—California, January 12.
PRESIDENT JEFFERSON—Japan, China and Philippines, January 19.
RUTH ALEXANDER—California, January 19.
HIYE MARU (Vancouver)—Japan, January 22.
EMMA ALEXANDER—California, January 24.
NIAGARA — Hawaii, Fiji, New Zealand and Australia, January 30.

Northern Points

PRINCE RUPERT AND POINTS WEST OF ROSE LAKE

Mails close Monday, Wednesday, Friday and via C.P.R. Skeena steamers, 1:30 p.m.; Monday, Wednesday, Saturday, 11:15 p.m., via Kamloops and Jasper.
Mails due Monday, 3:15 p.m.; Tuesday and Friday, 7:15 a.m.

POINTS ON C.N.R. WEST OF RED PASS

Mails close Monday, Wednesday, Saturday, 11:15 p.m.
Mails due Monday, Thursday, Saturday, 3:15 p.m.

ANYOX, PREMIER AND STEWART

Mails close Monday, Friday, 4:30 p.m.
Mails due Sunday and Friday, 7:15 a.m.

SWANSON BAY

Mails close Tuesday, 1:30 p.m.
Mails due Monday, 3:15 p.m.

OCEAN FALLS

Mails close Monday, Wednesday, 1:30 p.m.
Mails due Sunday, Tuesday, 7:15 a.m.

Gulf Island Mail

GANGES, GALIANO, MAYNE, PENDER ISLAND, FORT WASHINGTON, SALTSPRING ISLAND

Mails close Sunday, Wednesday, Friday, 11:15 p.m.; Tuesday, 10 a.m.
Mails due Monday, 7:15 p.m.; Sunday, Wednesday, Friday, 7:15 a.m.

BEAVER POINT, FULFORD HARBOR

Mails close Tuesday, 10 a.m.; Wednesday, Friday, 11:15 p.m.
Mails due Sunday, Wednesday, Friday, 7:15 a.m.

SATURNA

Mails close Sunday, Wednesday, 11:15 p.m.
Mails due Monday, 7:15 p.m.; Friday, 18 a.m.

SOUTH PENDER

Mails close Sunday, Wednesday, 11:15 p.m.
Mails due Monday, 7:15 p.m.; Friday, 7:15 a.m.

MUSGRAVE

Mails close Tuesday, 10 a.m.; Friday 11:15 p.m.
Mails due Sunday, Wednesday, 7:15 a.m.

NORTH GALIANO

Mails close Sunday, 11:15 p.m.
Mails due Monday, 7:15 p.m.

British Mails

SS. ANDANIA—Mails close 1:30 p.m., January 6.
SS. BREMEN (via New York)—Mails close 4 p.m., January 6.
SS. WASHINGTON (via New York) — Mails close 4 p.m., January 10.
SS. MONTROSE—Mails close 1:30 p.m., January 12.
SS. ILE DE FRANCE (via New York)—Mails close 4 p.m., January 13.
SS. DEUTSCHLAND (via New York)—Mails close 4 p.m., January 14.
Mail intended for transmission via New York must be so marked. When sent by air over United States lines, mail may be posted two days later than the dates indicated.

JAMAICA

Mails close 1:30 p.m., January 11 and 13.

Honolulu Mails

VIA SAN FRANCISCO—Mails close 11:15 p.m., December 18, 18, 23, 26; January 2, 5, 7, 9.
SS. EMPRESS OF JAPAN—Mails close 4 p.m., December 13.
MS. AORANGI — Mails close 4 p.m., January 2.

SUBSTANTIAL LOSS SHOWN

Cancellation of Mail Contracts Hardship to United Air Lines

With Pacific Northwest cities as heavy contributors to the total traffic volume, United Air Lines last year maintained its record of flying more passengers, planes, mail and miles than any other air line in the world, according to a statement made yesterday by President W. A. Patterson.

Reviewing the company's 1934 operations, Mr. Patterson reported substantial gains in passengers and express over 1933, while air mail also registered an increase, after allowance for the ninety-day period during which all air mail contracts were canceled. Despite the increases, United operated at a substantial loss, due to air mail contract cancelations and to the lower pound-mile basis of pay now being received.

HEAVY BUSINESS

United's planes last year flew 15,000,000 miles, transported 150,000 revenue passengers, 3,000,000 pounds of mail and 568 tons of express. In 1933 they flew 14,714,415 miles, carrying 127,693 revenue passengers, 3,182,165 pounds of mail and 234 tons of express. Pacific Northwest cities contributed a considerable share of last year's traffic.

Fifty-five twin-engined high-speed Boeing monoplanes were being operated by the company at the close of the year. All other types of equipment had been retired to provide a uniform service. Service of other companies connecting with the mid-continent route of United had been improved with the operation of Boeings on their routes also. Included are lines between Washinton and Cleveland, Great Falls and Salt Lake, Salt Lake and Los Angeles.

SPEEDING UP

Reductions in United's coast-to-coast and inter-city flying time soon will be possible as all the company's Boeings are equipped with geared engines, to provide a top speed of 202 miles an hour and cruising speed of more than three miles a minute.

The de-icer, automatic pilot, airport localizer beam, radio and other devices received attention as the company continued its research and development work in 1934. The company also placed in test service the first "automatic gear shift" or constant speed propeller to be used on transport planes.

Queen Charlotte Mails

VIA VANCOUVER—Mails close 11:15 p.m., December 13 and 27, and January 10 and 24.
VIA PRINCE RUPERT — Mails close 1:30 p.m., December 8 and 19, and January 2, 16 and 30.

Yukon and Atlin Mails

VIA VANCOUVER—Mails close 1:30 p.m., January 11 and 25, and February 8.
VIA SEATTLE — Mails close 4 p.m., January 19 and 29.

Destroyers Left Early Yesterday For West Indies

ON a cruise which will extend into May before they return to their base, the destroyers Skeena and Vancouver steamed out of Esquimalt harbor yesterday afternoon bound South. While away they will visit a number of foreign ports, join with the Saguenay and the Champlain in the Atlantic, and take part in manoeuvres with units of the West Indies and Home squadrons. Commander J. E. W. Oland, R.C.N., is in charge of H.M.C.S. Skeena, and Lieut.-Commander C. D. Donald, R.C.N., commands H.M.C.S. Vancouver.

GHOSTS DWELL IN MANGAREVA

People of Island Meet and Talk With Spirits Frequently

People who not only believe in ghosts but meet them and talk to them on frequent occasions are found in Mangareva, east and south of Tahiti 800 miles, Dr. Kenneth P. Emory, of the scientific staff of Bishop Museum, Honolulu, is authority for stating.

"The people of Mangareva know they may see ghosts at any time," states Dr. Emory. "They are not afraid of apparitions, in fact, they meet and talk to them every little while, thinking they are real people."

The depression has helped the Mangarevans to return to their old manner of living, he states further, which will probably benefit them in better health and longer life. They are eating more of their own products: breadfruit, taro and bananas, and less canned foods. They are burning copra at night for light because they cannot afford kerosene.

The young people of Mangareva have only one wife at a time, but change helpmates as often as in the United States, although divorce is not allowed. The pure-blooded natives are about extinct, but people from the Tuamotus are coming in and repopulating the islands. The present population is about 700, of whom only twenty are pure-blooded Mangarevans, states the scientist.

Rainbow Sea Cadets

Orders by Lieut.-Commander P. W. Tribe.

Parades for the week ending January 12: Tuesday, January 8, and Friday, January 11, parades as detailed. The undermentioned will parade at the Armories, Friday, January 11, at 7 p.m.: Signal class, band and No. 4 class, less sheerlegs crew.

Duties for the week: Officer of the watch, Sub-Lieutenant A. MacGregor; duty chief petty officer, C.P.O. W. Smith; duty petty officer, L. S. Duncan; duty leading seaman, L.S. P. Horsfield; quartermaster, Cadet Gagnon. C. M. HENRY, Lieutenant.

WORRY FOR OPERATORS

Tramp Shipowners in U.S. Concerned Over Proposed Subsidies

The decision of the British Government to grant a subsidy of £2,000,000 yearly to tramp shipping, and about £10,000,000 yearly for the breaking up or reconditioning of old vessels, virtually renders inevitable the discussion of subsidies at the forthcoming international conference on shipping.

If tramp ships are to be bolstered up by subsidies in Great Britain, protective measures will naturally be called for on the part of other nations operating large fleets of tramps. The logical end of such a race among Government subsidized tramp vessels would be either internationalization of such merchant vessels or, at least close Government control of national fleets in which such large sums are being expended.

NOT DIRECTLY AFFECTED

The United States, of course, is not directly affected by the granting of subsidies to tramp shipping. "The high cost of operation in this country," states The New York Journal of Commerce, "has made it impossible for us to operate such vessels in competition with lower cost nations. Operation of subsidized vessels of this class, however, might reduce considerably the volume of tonnage carried by American vessels, not only in the trans-Atlantic services, but in other trades where bulk commodities are moved.

"It might also happen that tramp vessels could be placed on berth from time to time to carry general cargo at less than conference rates. Conferences have met such competition at various times in the past by reductions in rates for short periods, but this has been a rather costly process for the regular lines.

GOVERNMENT SUPPORT

"Government support for American tramp ship operation has been urged at various times. The suggestion has never met with much favor. It has been contended that such a plan would work only to the advantage of large shipowners, whereas the fundamental purpose of our shipping legislation is to confer the benefit of reasonable transportation cost upon the general public, rather than upon a small number of larger shippers.

"The British tramp shipping proposals constitute further evidence of the dangers of a Government subsidy policy when it becomes generalized among the nations. The forthcoming international conference will have to find some means of preventing a race for maximum merchant shipping subsidies among leading maritime nations, which now threatens to develop."

Gulf Plane Service

Canadian Airways plane leaves Vancouver daily at 9:30 a.m.; arrives Esquimalt daily at 10:15 a.m. Leaves Esquimalt daily at 3:30 p.m.; arrives Vancouver daily at 4:15 p.m.

Husband: "I'm going to sack that confounded chauffeur. He nearly killed me last night."

Wife: "Oh, darling, give him another chance."

FERRY SERVICE TO SALTSPRING
MS. CY PECK
DAILY SCHEDULE
(Except Wednesdays)
Leave Swartz Bay ..... 9:30 a.m.—5:00 p.m.
Leave Fulford ..... 8:00 a.m.—4:00 p.m.
TARIFF
Passengers ..... 25¢
Automobiles (According to Weight) ..... 75¢ to $1.50
Trucks (According to Size) ..... $1.25 to $2.00
Motorcycles ..... 50¢
For Further Information and Motor Coach Connections, Phone E 1177—E 1178
Gulf Islands Ferry Co. Limited

MEETING YOUR SHIPPING NEEDS
Safe—Reliable Punctual
We cover the Island with our fleet of high-powered trucks, operated on a convenient schedule. No load is too large, no package too small . . . through Summer heat or Winter snows our trucks win through to their destination without fail.
SPECIAL TRIPS BY ARRANGEMENT
Victoria Phone G8188
Duncan—Ph. 480
Nanaimo—Ph. 1181
Saltspring Island—28T
Port Alberni—94
ISLAND FREIGHT SERVICE LTD.
514 Cormorant St. Ph. G 8188

Commerce and industry face a new year under more favorable conditions than have been seen for many months.
The Key to Recovery
is turned by the transport facilities of the community. The Vancouver Island Coach Lines, Limited, can be of service, both to you, in offering efficient low-cost transportation, and to the community as well, by aiding it to progress commercially and socially.

LOW FARES TO CALIFORNIA
Via Pacific Greyhound
SAN FRANCISCO $20.25 Return From Seattle
LOS ANGELES $32.80 Return From Seattle
Inquire About Low Bus Fares to the Prairies and All Points East.
TICKETS ON SALE AT BROUGHTON ST. DEPOT

CHANGE OF SCHEDULE—WEST SAANICH ROUTE
EFFECTIVE JANUARY 7, 1935
The last coach from the depot will leave at 9:15 p.m. on Mondays, Wednesdays and Fridays, and at 11:15 p.m. on Tuesdays, Thursdays and Saturdays—replacing the 11:15 p.m. daily schedule. Sunday schedule is unaltered.
Vancouver Island Coach Lines, Limited
E 1177 BROUGHTON ST. AT BROAD E 1178

FINANCE - COMMERCE - MARKETS

Stock and Bond Prices Firmer at New York Mart

NEW YORK, Jan. 5 (AP).—Wall Street apparently found more reasons to be hopeful after a second reading of President Roosevelt's message, Saturday, and security prices moved forward in some sections, although markets remained quiescent.

With the President's review digested, banking and brokerage circles gave over the day to wondering what the budget message, on Monday, would show.

Turnover amounted to 494,470 shares.

Issues which added fractions were Baltimore & Ohio, Chrysler, General Electric, General Motors, Sears, Standard of New Jersey and Union Carbide.

Stocks which gained from 1 to 2 points or so included American Shipbuilding, Auburn, Bethlehem Steel, Brooklyn-Manhattan Transit, Interborough Rapid Transit, Manhattan Railway Guaranteed, Johns-Manville and Simms Petroleum. Amrican Telephone at 105 1-2 was up 5-8. Consolidated Gas rose 1-4 to 20 1-4. U.S. Steel edged ahead to 39 1-8 for a gain of 3-4.

Among the Canadian issues, Dominion Bridge advanced 1 point.

Despite some profit-taking in recently aggressive issues, the bond market maintained a steady to firm tone.

In the foreign section, the Brazilians got back 1 to 2 points of their previous losses. Antwerp City 5's spurted 27 1-2 points to 125.

(H. W. Humber & Co.)
(All Fractions in Eighths)

	High	Low	Close
American Can	116	115-4	115-4
American Smelter	39-4	38-7	39-4
American Tel	105-6	104-2	105-6
American Tobacco	85-6	85-2	85-2
Anaconda Copper	12	11-5	12
Atlantic Refining	25-3	25	25-2
Auburn	25-2	26-2	28
Balt. & O. Railway	14-2	14-2	14-2
Beth. Steel	32-7	31-5	32-7
Borden	25	..	25
Borg Warner	31	30-4	31
Briggs	37-8	..	37-6
Cel Pack	39-4	39	39
C P R	13-2	12-6	13-2
Case V I	50-6	48-4	50-2
Cerro de Pasco	46-2	45-4	46-2
C & O Railway	41-7	..	41-7
Chrysler	42-3	41-5	42-2
Con Gas	20-2	19-7	20-2
Cont Oil	28-3	27-8	28
Deere Corpn.	19-3	18-7	19
Dome	38-2	38	38
Douglas Aircraft	24	23-8	24
Eastman Kodak	116-5	115-7	116-[illegible]
Dupont	97-7	97-5	97-7
El. Auto Lite	28-4	27-7	[illegible]
Freeport Texas	25	..	25
General Food	33-2	33-1	33-[illegible]
Gen. Electric	22-1	22-1	22-1
Gt. West Sugar	27-6	27-5	[illegible]
General Motors	34	33	34
Gt. Western	16-7	16-8	16-[illegible]
Goodyear	26-4	25-7	26-[illegible]
Hupmobile	3-5	3-4	3-4
Hudson	12-5	12-3	12-5
Indus Rayon	29-7	30-8	30-6
Harvester	42	..	42
New York Central	24-1	23-7	24-[illegible]
Nickel	9-2	9-2	9-2
Int Tel	57	55-1	57
Johns-Manville	48	47-8	48
Kennecott Copper	21-4	21-2	21-2
Kresge	109	108-2	109
L & M Tobacco	99-8	..	99-8
Liquid Carbonic	24	22-7	24
Loews	21	20-7	21
Mack Truck	36	..	36
Matheson Alcohol	30	29-2	30
McIntyre	41-6	41-5	41-5
Mex Sea Oil	24	23-4	28
Montgomery Ward	29-6	29-3	29-5
Nash	19-2	18-4	19-2
Natl. Distillers	26-3	26-1	26-3
Natl. Dairy	16-6	16-4	16-8
N.Y. Central	21	20-6	21
North American	12-7	12-4	12-8
Ohio Oil	10-5	10-3	10-4
Packard	3-6	3-5	3-5
J. C. Penny	69-4	69-2	69-2
Penn Railway	24-2	24-1	24-2
People's Gas	21-1	..	21-1
Pullman	48-5	..	48-5
Radio	5-3	5-2	5-2
Rem. Rand	10-7	10-5	10-7
Reynold's Tob.	51	..	51
Shell	7-5	7-2	7-5
South Pacific	16-4	15-2	16-4
Standard Gas	4	3-7	4
Stand. Oil. Cal.	32	31-5	32
Stand Oil, N J	43-4	42-2	43-4
Socony Vacuum	14-6	14-5	14-5
Studebaker	3-2	3-1	3-2
Texas Corpn.	21-1	21	21-1
Timken	34-7	34-4	34-7
United Gas & Imp.	12-5	..	12-5
Union Carbide	47-3	47	47-2
Union Oil, Cal.	16-3	..	16-2
Union Pacific	108-4	..	108-4
United Air	14-4	14-2	14-4
United Fruit	75	..	75
U.S. Steel	39-2	38-1	39-1
U.S. Smelting	133	131	133
Vanadian	21	20-1	21
Warner Bros.	4-4	4-3	4-4
Walgreen	29-8	..	29-8
Western Union	33-5	33-1	33-5
Westinghouse	37-2	36-6	37-2
Woolworth	54-2	53-6	54-2

FOREIGN EXCHANGE

NEW YORK, Jan. 5 (AP).—Foreign exchanges mixed. Quotations in cents.

France — Demand 6.62½; cables 6.63¼.
Italy—Demand 6.58¼; cables 6.58½.
Demand:
Belgium—23.91.
Germany—40.30.
Holland—67.90.
Norway—24.76.
Sweden—25.40.
Denmark—22.00.
Finland—2.19.
Switzerland—32.34.
Spain—12.74.
Portugal—4.46½.
Greece—.94½.
Poland—19.02.
Czechoslovakia—4.13½.
Jugoslavia—2.29.
Austria—18.96.
Hungary—29.66.
Rumania—1.01½.
Argentina—33.60.
Brazil—8.65.
Tokio—28.70.
Shanghai—35.16.
Hongkong—43.30.
Mexico City (silver peso)—27.85.
Montreal—In New York—100.43¼.
New York—In Montreal—99.56½.

STERLING EXCHANGE

NEW YORK, Jan. 5 (AP). — Quotations in dollars. Demand 4.93½; cables 4.93½; sixty-day bills 4.91½.

TORONTO MINES DROP SLIGHTLY

Larger Golds Are Softer—Seconday Issues Give Mixed Display

TORONTO, Jan. 5 (CP).—Mining shares were mildly soft in tone in the closing session of the week on the Toronto Stock Exchange. The index for twenty golds and for twenty miscellaneous lines closed lower. Volume was off to less than 400,000 shares.

Bralorne came out on a price drop of 40 cents to 11.15. Hollinger, Dome, Lakeshore, McIntyre, Pioneer and Wright-Hargreaves receded 5 to 25 cents each, and Teck-Hughes firmed 2 to 4.02.

God's Lake at 2.02 was off 2, similar losses being recorded for Reno, San Antonio, Macassa, Little Long Lac, Howey and Central Patricia, while small gains came out for Gunnar, Ventures and McKenzie. Several penny issues slipped back, including Bobjo and Maple Leaf.

Silvers were lifeless, with Eldorado off 4 to 1.26, Bear down 1 cent and White Eagle a fraction. In the base metals, Noranda had a gain of 25 cents.

	Bid	Asked
Home Oil	..	.80
Howey	1.03	1.09
Hudson Bay	12.60	13.00
Jackson Manion	.16½	.17½
Kirkland Lake	.61	.62
Lakeshore	52.75	53.95
Lee	.04	.04½
Little Long Lac	7.10	7.15
Macassa	2.60	2.63
Maple Leaf	.10½	.11
Manitoba & Eastern	.09¾	.10
McIntyre	41.0	41.85
McKenzie Red Lake	1.40	1.41
McVittie Graham	.36	.37
McWatters	.44	.45
Mining Corpn.	1.20	1.25
Intl. Nickel	22.63½	24.00
Nipissing	2.53	3.60
Noranda	35.00	35.20
Parkhill	.21½	..
Paymaster	.20½	.21
Pend Oreille	.53	.70
Pickle Crow	2.38	2.40
Pioneer	11.00	11.25
Premier	1.57	1.58
Reid Authier	.85	.86
Reno	1.24	1.25
Roche Long Lac	.07¼	.08
Royalite	19.00	20.00
San Antonio	4.61	4.70
Sherritt Gordon	.60	..
Siscoe	2.68	2.67
St. Anthony	.26	.27
Sudbury Basin	1.40	1.47
Sylvanite	2.47	3.48
Teck-Hughes	4.00	4.02
Ventures	1.03	1.05
Wayside	.09	.09½
White Eagle	.08	.09
Wright-Hargreaves	9.10	9.15
Bankfield	.60	..
Gabriel	.03	..
McLeod Cockshutt	..	.06½
Smelters Gold	.15½	.16½
Toburn	1.38	..

(Bate & Co., Ltd.)

	Bid	Asked
Acme	.31	.33
Ajax	.89	.92
Alexandria	.02¾	.03
Bagamac	.06½	.09¼
Base Metals	.70	.72
Bear Exploration	.19¼	.20
Beattie	2.05	2.15
Big Missouri	.35	.35½
Bobjo	.34½	.35
Bradian	2.25	2.30
Bralorne	11.10	11.25
B R X	.20	.21
Buffalo Ankerite	3.00	3.25
Canadian Malartic	.80	.71
Cariboo	1.44	1.46
Castle Trethaway	.63½	.67
Central Patricia	1.17	1.16
Chemical Research	2.33	2.24
Coast Copper	3.15	2.50
Coniaurum	3.40	3.43
Dome	37.00	38.50
Eldorado	1.28	1.30
Falconbridge	3.40	3.50
God's Lake	2.03	2.04
Granada	.14	.14½
Greenstabel	.42	.43
Gunnar	.77	.80
Hollinger	19.75	19.90

MINING STOCKS SWING UPWARD

Reno, Premier and Cariboo Gold Lead Upturn at Vancouver Market

VANCOUVER, Jan. 5 (CP). — Prices strengthened on the Vancouver Stock Exchange in today's short session and most issues closed with fair gains.

Reno was the day's heaviest trader and advanced 2 to 1.29. Cariboo Gold gained 6 at 1.41; Premier Gold was up 4 and Meridian firmed 1 1-2c at 16. Premier Gold dropped 35 to 10.75 and Bradian lost 5 at 2.30. Bralorne was unchanged at 11.10 and United Empire was offered at 8 with no sales transacted. Other gold issues were slightly stronger.

Pend Oreille, up 5 at 60, and Golconda, 4c higher at 35, featured the base metal section. British Columbia Nickel lost 2 at 47; Silvercrest and Noble Five each eased 1-4c, and Sally Mines was up 1c at 51.

Calgary & Edmonton and Home Oil each gained 3 at 79 and 68, respectively, and Dalhousie Oil was up 2 at 27. Amalgamated lost a point at 7. Royalite was unchanged at 18.75.

MORNING SALES

Oils

Amalgamated—1,000 at .08.
C. & E.—25 at .75; 600 at .80.
Mercury—500 at .12.
Commonwealth—500 at .05.
Anaconda—1,000 at .02½.
Crow's Nest—2,000 at .06.
Mill City—100 at .14.
Pacalta—500 at .07; 1,700 at .07½.
Ranchmen's—300 at .86.

Mines

Bradian—400 at 2.30; 1,600 at 2.35; 50 at 2.40.
Bralorne—35 at 11.20; 455 at 11.25; 15 at 11.50.
B.R. Con.—1,000 at .06; 500 at .06½.
B.R.X.—400 at .20.
Cariboo—60 at 1.42; 100 at 1.43; 400 at 1.45.
Gold B.—1,075 at .35; 200 at .36.
Meridian—1,300 at .15; 1,200 at .16; 2,000 at .17.
Mak Siccar—3,000 at .06½.
Morning S.—9,400 at .11.
Pioneer—300 at 11.00.
Premier G.—300 at 1.53; 400 at 1.54; 100 at 1.55; 900 at 1.58; 1,050 at 1.57.
Reeves Mac.—300 at .12.
Reno—550 at 1.28; 100 at 1.27; 1,000 at 1.28; 2,300 at 1.29; 500 at 1.20.
Sally—1,100 at .50; 500 at .50½; 500 at .51.
Taylor Bridge—2,800 at .15.
B.C. Nickel—1,700 at .47; 1,000 at .47½; 900 at .48.
Congress—3,200 at .36.
Dictator—2,000 at .05; 1,000 at .05½.
Dentonia—1,000 at .41; 700 at .42.
Fairview—1,000 at .15.
Golconda—100 at .31; 800 at .32; 500 at .35.
Grange—800 at .22.
Home Gold—400 at .12.
Hercules C.—16,500 at .02.
Kootenay B.—700 at .67; 700 at .68; 200 at .69.
Minto—1,800 at .21; 1,000 at .21½; 4,000 at .33.
Noble Five—1,000 at .07.
Pend Oreille—500 at .65.
Pilot—1,500 at .07½; 3,000 at .07½; 200 at .06.
Silvercrest—1,500 at .01½.
Vidette—350 at .58.

Industrials

Coast Breweries—15 at 12.75; 15 at 12.80.

Dominion Bonds

(Burns & Wainwright, Ltd.)

			Bid	Asked
Dom. of Can.	1949	3½%	102.625	103.50
"	1935	4%	104.125	102.125
"	1938	5%	105.35	106.25
"	1937	5%	107.00	108.00
"	1937	5½%	110.635	111.50
"	1939	2½%	99.50	100.50
"	1979	4%	105.75	106.75
"	1940	4%	110.00	111.00
"	1941	5%	112.875	113.75
"	1942	3%	103.25	103.75
"	1943	5%	114.00	115.00
"	1944	4½%	111.00	112.00
"	1945	4%	107.00	108.00
"	1946	4½%	110.622	111.625
"	1952	4%	106.75	107.75
"	1958	4½%	110.00	111.00
"	1957	4½%	110.125	111.125
"	1956	4½%	110.635	111.50
"	1950	4½%	110.75	111.635
C.N.R.	1951	4½%	113.35	114.75
"	1954	4½%	102.00	103.60
"	1956	4½%	114.25	115.75
"	1957	4½%	112.29	113.75
"	1968	4½%	103.75	103.72
"	1955	4½%	116.50	116.00
"	1954	5%	116.50	117.50
"	1960	5%	118.50	120.00
"	1970	5%	117.75	118.75

All prices subject to ½ per $100 brokerage either way.

OUTLOOK FOR STOCK GAINS ENCOURAGING

Producers Cheered by Prospects of Higher Prices for Metals

TRADERS SHOWING MORE CONFIDENCE

By ALEX. PRINGLE
Canadian Press Financial Writer.

TORONTO, Jan. 5.—In the opening week of the new year, Canadian stock markets registered a degree of confidence in the future that appeared to discount to some extent the tardy advance of commodity prices. The three leading groups featured in the Toronto Exchange index, after three market sessions in 1935, show substantial gains, industrials having risen from 104.92 to 107.09; golds from 115.46 to 117.23, and miscellaneous mines from 85.68 to 88.66.

Comparing the current total of commodity groups with that of a year ago, it is found that prices have advanced barely 5 per cent, and prices that concern chiefly the mining industry are well below those of a year ago. The export price of copper is down about a cent a pound, lead about $6 a ton and zinc about $18 a ton in Canadian funds. Nevertheless base metal shares have gone up recently with the rest of the market, particularly the copper producers, Noranda having recorded a gain of $1.75 in the last week.

AGREEMENT EXPECTED

The explanation for the advance may be found in the expectation that an agreement beneficial to the copper industry will be reached at the forthcoming conference of producers in New York, and also to the fact that world consumption of the red metal is rising fairly rapidly, while world supplies are slowly receding.

In 1934 world consumption of copper was aproximately 1,452,000 short tons, compared with 1,242,183 in 1933 and 1,080,695 in 1932. Average world consumption in 1925, 1926 and 1927 was 1,719,000 tons a year, which, if that average is taken as normal, indicates that present consumption is 85 per cent of normal.

Average world production cost is slightly higher than 8c in United States funds, and it is understood the chiefs of the industry are aiming at a market price level a little above that as an almost immediate prospect.

PLEASING PICTURE

The picture presented by gold and silver is decidedly more pleasing. Gold bars sold in London, yesterday, at slightly above 142 shillings an ounce, or about $34.80 in Canadian funds. A year ago the London price in Canadian funds was $32.80. Thus the year opens with a fairly clear sky for the Canadian gold mining industry. There is the added possibility that the financing of a heavy spending programme, now being planned by the United States administration, may necessitate further inflationary measures. Reports have been current this week that a $42 price for gold may be expected before the year is out.

Little has been heard recently of the intentions of the United States silver bloc, but it was noticeable that United States silver stocks displayed definite strength as congressmen advanced upon Washington this week for the opening of the new session. At present bar silver is holding about 25 per cent above the prevailing price a year ago.

MODEST ADVANCES

Modest advances were registered this week by Canadian silver stocks and the smaller base metals, while medium-priced golds held the main interest in the mining markets. Senior gold stocks continue to move slowly, but with a firm price tone. Pickle Crow was the star performer this week, showing an advance of 45c to 2.40.

Nearly all the pivotal industrial shares closed yesterday with gains for the week, despite a moderate sell-off in the afternoon. Liquor stocks moved smartly forward as a group early in the week, but sold off a little yesterday. Nevertheless, Walkers common had a net gain of $3 and Distillers-Seagrams 88c. Conspicuous strength was displayed by the steel and construction stocks, and a good tone by the oils.

Bond Quotations

(Burns & Wainwright, Ltd.)

PROVINCIAL

	Quoted
Prov. of Alberta 4%, 1934	96.65
Prov. of Alberta 8%, 1947	109.00
Prov. of B.C. 5%, 1953	101.50
Prov. of B.C. 5½%, 1943	103.75
Prov. of B.C. 6%, 1947	106.25
Prov. of Manitoba 4%, 1950	97.79
Prov. of Manitoba 8%, 1947	109.75
Prov. of Ontario 4%, 1962	103.00
Prov. of Quebec 4½%, 1963	109.75
Prov. of Saskatchewan 5%, 1939	99.50
Prov. of Saskatchewan 5%, 1932	103.00
Prov. of Saskatchewan 6%, 1952	106.25

MUNICIPAL

	Quoted
City of Victoria 5½%, 1946	100.00
City of Victoria 6%, 1947	103.50
Point Grey 5%, 1953	93.60
City of Vancouver 5%, 1967	95.50
Vancouver Water District 4%, 1967	99.00
District of Saanich 5%, 1959	101.00
City of Montreal 5%, 1945	103.75
City of Winnipeg 4½%, 1962	94.75
City of Quebec 4%, 1950	101.00

Foreign Bonds

(Burns & Wainwright, Ltd.)

	New York
Argentine 6%, 1957	93.875
Australia 5%, 1957	101.875
Austria 7%, 1943	107.00
Belgium 6%, 1955	107.133
Bogota 6%, 1945	18.00
Denmark 5½%, 1955	99.75
French 7½%, 1941	[illegible]
German Gov't 7%, 1949	47.75
Japan 6½%, 1954	9[illegible].675
Minas Geraes 6½%, 1959	[illegible]
Norway 6%, 1944	104.00
Queensland 6%, 1947	106.873
Rome 6½%, 1952	[illegible]
Sweden 5½%, 1951	103.60

Pivotal Stocks at Eastern Exchanges Close With Losses

MONTREAL, Jan. 5 (CP).—In contrast to the last two days of advances, securities on the Montreal Stock Exchange tended lower during today's short session.

Dominion Bridge was under pressure and yielded a point at 32. In the interlisted section, Canadian Pacific Railway advanced a fraction, with Brazilian Traction unchanged and International Nickel slightly lower.

Howard Smith gained slightly to a point for more than a year, while St. Lawrence Paper preferred lost nearly a point. Wabasso Cotton rose 5 1-2 points at 23 1-2, and Canada Wire & Cable was up 1 1-2 points at 20. Bank of Nova Scotia jumped 2 points. Bank of Montreal eased 2 points.

TORONTO EXCHANGE

TORONTO, Jan. 5 (CP).—Industrial share trading concluded the first week of the new year on the Toronto Exchange with a spotty performance. The index showed a loss for the day, due to weakness in the pivotal issues. Volume was off to less than 20,000 shares.

Distillery stocks sagged fractionally in quiet trading. Oils were steady to strong. Nickel, Brazilian, Ford "A" and C.P.R. all worked higher, the last two adding 1-2@5-8. Ford stocks were slow. In the steels, Dominion Bridge weakened 1 1-2, Steel of Canada 1-2, and Page-Hersey 1-2.

Higher prices ruled for Imperial Tobacco, Building Products and Canada Cement.

WHEAT RALLYS FRACTIONALLY

Last-Minute Spurt Lifts Prices at Winnipeg After Quiet Session

WINNIPEG, Jan. 5 (CP).—A last-minute spurt was the sole feature of an otherwise quiet session on the Winnipeg Grain Exchange, today. Wheat prices closed with net gains of 1-4 to 3-8 cents, May at 83 3-4 and July at 84 3-8 cents.

Earlier operations had been of a local, routine character, with traders apparently diffident on entering the market pending possible improvement in Canada's wheat export trade. No sales abroad were reported Saturday, as foreign importers pursued their "mark time" policy.

Broomhall, well-known English statistician, reported world shipments of wheat and flour so far this crop year at 220,000,000 bushels. Earlier in the season, he estimated world requirements at 556,000,000 bushels for the entire season.

Cash and coarse grains also were dull.

WINNIPEG GRAIN
(H. A. Humber, Ltd.)

	Open	High	Low	Close
Wheat—				
May	83⅛	83⅞	83⅜	83¾
July	84	84⅜	83⅞	a84⅜
Oats—				
May	43⅜	44⅛	43¼	44⅛
July	43⅞	44	43⅞	44
Rye—				
May	61¼	60¾	60⅞	61¾
July	61⅞	61⅛	60⅞	81¾
Barley—				
May	66⅞	57⅛	58¾	67
July	56½	56⅝	58⅛	a58½
Flax—				
May	a147½	147¾	147½	147⅛
July	147⅛	147⅛	147½	147½

Cash Grain

Wheat—1 Hard, 80⅜; 1 Nor., 79⅛; 3 Nor., 75¾; 3 Nor., 72⅛; No. 4, 7⅞; No. 5, 65⅜; No. 6, 65¼; Feed, 64⅜; Track, 79⅛; Amber Durum No. 1, 68¼; No. 2, 82¾; No. 3, 78¼; No. 4, 74⅜; Track, 68⅛.

Oats—2 C.W., 44⅛; 3 C.W., 39⅛; Ex. 1 Feed, 29⅛; 1 Feed, 37¼; No. 2, 34⅝; No. 2, 33⅛; Track, 42⅛.

Barley—2 R.O.W., 56; 3 R.O.W., 77; 3 C.W., 52½; 5 C.W., 47; 6 C.W., 46; Track, 54.

Rye—1 C.W., 56⅞; 2 C.W., 58⅜; 3 C.W., 54⅜; Rej. No. 2, 50⅜; 4 C.W., 49⅛; Track, 57⅜.

Flax—1 N.W.C., 144⅞; 2 C.W., 140⅞; 3 C.W., 126⅞; 4 C.W., 128⅞; Track, 144⅞.

CHICAGO GRAIN
(H. A. Humber, Ltd.)

	Open	High	Low	Close
Wheat—				
May	99⅛	100⅜	99⅛	100⅛
July	93	94	91⅛	91⅛
Sept.	91⅝	91⅛	91⅛	91½
Corn—				
May	89½	90⅛	89	90⅛
July	84⅛	85⅞	84⅛	85⅜
Sept.	81⅛	82⅛	81⅜	82⅜
Oats—				
May	53⅛	54⅛	53⅜	54
July	47	48	47⅛	a48
Sept.	43⅞	44	43⅛	b44⅛
Rye—				
May	74⅞	78	74⅞	74⅞
July	75⅛	76⅛	75	75
Sept.	74	78	75	75⅛

Liverpool Wheat

LIVERPOOL, Jan. 5 (CP).—Following are today's per-bushel wheat quotations, c.i.f. Liverpool, in Canadian funds at current sterling exchange rate of $4.69, as supplied by Broomhall:

	Today	Y'day
No. 1 Man. Northern, Vancouver, Jan.	94	94
No. 2 Man. Northern, Atlantic, Jan.	92⅞	92⅞
No. 2 Man. Northern, Vancouver, Jan.	88⅜	86⅝
Argentine (Rosafe), Jan.	63⅛	64⅛
Argentine (Barusso), Jan.	64⅞	85⅛
Australian (Afloat)	64⅜	64⅜
West Australian, Jan.	70⅛	70⅛
French, Jan.	56⅞	57⅛

Corporation Bonds

(Burns & Wainwright, Ltd.)

PUBLIC UTILITIES

	Quoted
B.C. Power 5%, 1960	102.50
B.C. Telephone 5%, 1960	104.50
B.C. Electric 6%, Pfd.	106.75
B.C. Telephone 6%, Pfd.	104.75
Calgary Power 5%, 1960	101.00
C.P.R. 4%, 1944	98.75
Canada Northern Power 5%, 1963	99.50
Gatineau Power 5%, 1958	99.25
Western Power 3%, 1949	103.75

INDUSTRIALS

	Quoted
Abitibi Power & Paper 5%, 1953	[illegible].00
B.A. Oil 5%, 1945	106.00
Burns & Co. 5½%, 1958	40.00
Canada Cement 5½%, 1947	103.00
General Steel Wares 6%, 1952	93.50
Federal Grain 6%, 1949	97.00
McColl-Frontenac 8%, 1949	103.25
Simpson's Ltd. 6%, 1949	104.00

New York Curb

	Open	Close
Aluminum Co. of America	[illegible]	51
Amn. Cyanamid "B"	16	16⅛
Amn. Gas & Electric	19⅜	19⅜
Amn. Super-Power	1⅛	1⅛
Cariboo Syndicate, Ltd.	[illegible]	[illegible]
Cities Service	1⅜	1⅜
Electric Bond & Share	6⅛	6⅛
Newmont Mining	29	29
Niagara-Hudson Power	[illegible]	[illegible]
Standard Oil of Kentucky	18	18⅛
Swift & Co.	18	19
United Light & Power "A"	1	1
Hiram Walker, G. & W.	..	21
Distiller.-Seagram	19⅛	19⅛
Hollinger	19⅛	19
Teck-Hughes	4	4
Lakeshore	54	53
Wright-Hargreaves	9	9
Pioneer	11⅛	11⅛

Metal Markets

NEW YORK, Jan. 5 (AP).—Metals nominally unchanged.

Stocks and Bonds

(A. E. AMES & CO., VICTORIA)

	Bid	Asked
Bell Telephone	126½	139¼
Brazilian T. L. & P.	10¼	10¼
B.A. Oil	15⅜	15½
B.C. Power "A"	29	..
Canada Cement	7¾	7⅞
Canada Cement, Pfd.	56	59
Canadian Pacific	12¼	12⅜
Con. Mining & Smelting	137	138
Ford "A"	29¼	29⅜
Gypsum Lime & Alas.	6⅞	7
Imperial Oil	18¾	17
Imperial Tobacco	13¼	13⅞
Intl. Nickel	22⅞	24
Intl. Petroleum	31¼	31⅝
Montreal Power, Com.	31⅞	32
Shawinigan W. & P.	19⅛	19½
Bralorne	11.20	..
Dome	37.00	38.50
Lakeshore	52.75	54.00
Noranda	35.00	35.20
Pioneer Gold	11.00	11.25
Premier	1.56	..
Sherritt-Gordon	.60	..
Sudbury Basin	1.60	..
Teck-Hughes	4.00	4.02
Ventures	.99	..
Wright-Hargreaves	9.10	9.15
Bank of Montreal	201	202
Royal Bank	169	..
McColl-Frontenac, Com.	14¼	14⅛
McColl-Frontenac, Pfd.	98½	97

FOREIGN CURRENCIES COMPILED ON BASIS OF CANADIAN DOLLAR

MONTREAL, Jan. 5 (CP).—British and foreign exchange, in relation to the Canadian dollar, as compiled by the Royal Bank of Canada, closed Saturday as follows:

Argentina, peso, .2499; Australia, pound, 3.8988; Austria, schilling, .1887; Belgium, belga, .2341; China, Hongkong dollar, .4291; Denmark, krone, .2187; France, franc, .0659; Germany, reichsmark, .4013.

Great Britain, pound, 4.9006; Holland, florin, .6760; Hungary, pengo, .2977; India, rupee, .3695; New Zealand, pound, 3.9144; Norway, krone, .2462.

South Africa, pound, 4.8910; Spain, peseta, .1367; Sweden, krona, .2526; Switzerland, franc, .3238; United United States, dollar, 15-32 of 1 per cent discount.

PRODUCE MARKET

Following is the market letter issued yesterday by the Provincial Department of Agriculture:

AT VICTORIA

Business in fruit and produce is reported as slow. Prices are mostly unchanged. Delicious apples extra fancy, $2.35; fancy, $2.20, and "C" grade, $1.75 per box. Bulk Spitzenberg at 3¾ cents and Wagner 3½ cents per pound. Hothouse tomatoes are very scarce. These are quoted at from $2 to $4.50 a crate, according to grade. Bahamas tomatoes (very green) are offered at $4.50 per lug. Local celery is offered at from $1 to $1.40 per crate. Onion prices have advanced and are now at $1.80, No. 1, and $1.50 per cwt., ungraded. Imperial Valley lettuce is on the market at $6.25 per crate. Imported green peas are offered at 24c per pound. Sacked vegetable and potato prices are unchanged.

AT VANCOUVER

The wholesale fruit and vegetable district seems a little quieter after the festive season. Prices on most commodities are unchanged. Hothouse tomatoes are almost unobtainable. A car load of Bahamas tomatoes arrived in yesterday, two days ahead of time, and are very green. These will not be on sale until they take on some color. Hothouse tomatoes are quoted at $4.75 crate and Bahamas in lugs at $4.50. Armstrong celery is going off in quality. This product is offered at $2.25 per crate. Imported celery is on the market at $4.50 per half-crate. Okanagan onions, No. 1, are $1.60 per cwt. Eggs to the producer are up one cent. Possibly three cars will be rolling eastward by the end of the week. Egg prices to producer at farm: Grade "A" large, 20c; "A" medium, 16c; "A" pullets, 15c. Poultry is beginning to show a little raise as the supply is slightly diminishing. Live poultry to shipper: Light hens, 9c to 10c pound; heavy hens, 12c; stags, 6c to 8c; young ducks, 12c. The wholesale price for hay, grain and feed remains very steady, though a raise in price is anticipated very shortly. Screenings show a raise of $2 per ton, as the supply is not sufficient to take care of the demand. The following importations into Vancouver were taken from a list of arrivals on December 27 to January 2, inclusive (figures represent pounds): California, 37,670 grapes, 112,900 lettuce, 497 green peas, 700 green beans, 690 endive, 100 cucumbers, 400 antichoke, 400 celery, 385 tomatoes; Washington, 1,400 pears, 11,748 spinach; 2,500 cranberries.

AT CALGARY

The market shows the usual after-holiday inactivity. The volume of business done during the festive season was generally satisfactory and will show a substantial increase over the last three years. Stocks of other commodities were light at the year-end stock-taking. Price advances have been made in hothouse tomatoes and celery. Onion prices are slightly firmer for No. 1 stock. Weather clear and cold.

AT SEATTLE

The first few crates of local hothouse rhubarb received in today. Prices to retailers opened at $2.75 per fifteen-pound crate for extra fancy and $2.50 for fancy. Expect first carlot shipments from Sumner about January 15. Crop is about 80 per cent of last year. California celery is in moderate demand at $2.75 per crate. Local supplies are about cleaned up, with best quality bringing $1.25 per crate. Lettuce market firm, supply moderate and demand moderate. Arizona and Imperial Valley lettuce mostly at $4.25, and Salinas at $3.50, with dry-packed Sacramento product bringing $1.85 per crate.

PIONEER SETS NEW RECORD FOR OUTPUT

VANCOUVER, Jan. 5 (CP).—December production at the Pioneer Gold Mine, totaling $264,000, constituted an all-time high record, Secretary A. E. Bull reported today. The previous record was in August when the total was $262,300.

Expenses last month were $62,000, leaving a net profit before depletion and taxes of $201,500.

Total gross production for the year was $3,045,800, and net profit, excluding depletion and taxes, $2,250,480.

Vancouver Wheat

VANCOUVER, Jan. 5 (CP).—Vancouver wheat cash prices:

	Straight	Tough
No. 1 Hard	79¼	77½
No. 1 Northern	73½	75½
No. 2 Northern	70¾	68¼
No. 3 Northern	68¼	65¼
No. 4 Northern	65¾	62½
No. 5 Wheat	63¼	59½
No. 6 Wheat	61¼	58½
Feed	61¼	58½
Track, 78½		

Silver Markets

LONDON, Jan. 5 (AP).—Bar silver, steady; unchanged at 24 11-16d.

AT NEW YORK

NEW YORK, Jan. 5 (AP).—Bar silver, steady; unchanged at 51 7-8.

BAR GOLD AT LONDON

MONTREAL, Jan. 5 (CP).—Bar gold in London, down 3 cents, at $34.68 an ounce, in Canadian funds; 141s 7 1-2d in British funds. The fixed $35 Washington price amounted to $34.81 in Canadian.

John and his sister Mary were arguing. Mary was winning on points.

"Why are you always telling me what to do?" asked John. "I'm not your husband."

A. E. AMES & CO.
LIMITED
Established 1889
INVESTMENT SECURITIES
Montreal New York Toronto Vancouver London, England
301-313 Belmont House VICTORIA Telephone E 4171

Associated Telephone & Telegraph Co.
Latest Earnings Report.
BURNS & WAINWRIGHT, LTD.
415-6-7 Central Bldg. Phones G 8157-8158

WE OWN AND OFFER, SUBJECT TO PRIOR SALE:
$4,000 Province of British Columbia 4% Bonds, due 1957
$2,000 Province of British Columbia 4½% Bonds, due 1957
$4,000 City of New Westminster 5% Bonds, due 1964
$3,000 Buckerfields 6% Bonds, due 1949
5 Shares Bank of Canada
C. M. OLIVER & CO., LTD.
(ESTABLISHED 1907)
500-10-11 Sayward Bldg. C. S. Henley, Victoria Manager Phone E 4117

WE RECOMMEND
Bonds of a Dominion in the British Empire to yield almost 5% with safety. These make a very sound switch from many high-grade Canadian issues.
Bate & Company, Limited
619 Fort Street, Garden 2723 — Victoria, B.C., Garden 7923

ATTRACTIVE INVESTMENTS
$1,000 City of Victoria 6½'s, 10th October, 1940, @ 100.00
$1,000 City of Edmonton 5's, 1st May, 1948, @ 89.00
$ 600 Mun. of Esquimalt 5's, 31st January, 1946, @ 92.00
$1,000 City of Victoria 6's, 31st July, 1939, @ $103.00
PEMBERTON & SON, LTD.
Bond Department, Wm. Munro, Manager
1014 Broad Street Garden 8127

E 9021 622 View Street
WE HAVE DIRECT WIRE SERVICE TO NEW YORK AND TORONTO
J. W. JONES, LIMITED
J. W. JONES HUGH ALLAN

IMPORTANCE OF THE MINING INDUSTRY

A thought to carry into the New Year

The dividends of the Mining Industry of Canada during 1934 amounted to more than the dividends of all the Canadian Public Utility, Finance (including banks), Food, Construction, Timber, Pulp and Textile Industries combined.

We maintain such an industry justifies every support by Canadians. This support can best be given by purchase of shares direct from the Treasury of any well-managed mining company. We offer and recommend Treasury Shares of YMIR CONSOLIDATED GOLD MINES, LTD. (N.P.L.), at 35 cents per share for your consideration, confident in the belief that a handsome return on the investment, both in capital appreciation and dividends, will be realized.

BURLEIGH & PARTNERS, LTD.
802 West Hastings Street, Vancouver, B.C.

L. B. KENT & CO.
1116 Broad Street
Victoria, B.C. Empire 8121

OR YOUR OWN BROKER

H. A. HUMBER, LTD.
VANCOUVER MINES AND OILS
Continuous Quotation Service
Orders and Reports Handled by Our Direct Private Wire
SUITE 36 ARCADE BUILDING PHONES: E 1191—E 1192

OFFICE FURNITURE
We have 1 Solid Oak Roll Top Desk, 3 x 6, like new; 2 Solid Oak 4-Drawer Filing Cabinets, like new; 1 Small Solid Oak Desk, 2 drawers on one side, 1 Heavy Solid Oak 6-ft. Standing Desk, with 2 drawers; 1 Large Fir Table, size 2.6 x 5.
Will Sell Very Reasonable for Cash
THE GRIFFITH CO.
ARCADE BUILDING

PUBLIC INTEREST
is
Swinging
to
Alberta Oil Royalties
as a
Sound Investment
paying
Handsome Returns
with
Maximum Safety
USE
the coupon below

CONSOLIDATED ROYALTIES, LTD.
c/o Branson Investment Co. Ltd.
or A. A. Meharry, Victoria, B.C.
Detailed information of your royalties will be appreciated.
Name ....
Address ....

THE DOMINION BANK
ESTABLISHED 1871

Your Personal Credit

A steadily growing savings account is one of the best possible bases of personal credit.

If you are ambitious to possess a business of your own some day . . . to make an investment requiring both cash and personal credit . . . to establish a reserve fund for future opportunities—open a Savings Account as the first step.

The Dominion Bank maintains savings departments in all its offices throughout Canada.

Interest added twice a year.

THE DOMINION BANK
ESTABLISHED 1871
Victoria Branch - - - - - D. McMillan, Manager
E. W. Hamber, Vancouver Director
BRANCHES THROUGHOUT CANADA AND OFFICES IN NEW YORK AND LONDON

AUSTRALIA and NEW ZEALAND
BANK OF NEW SOUTH WALES
(ESTABLISHED 1817)
(With which are amalgamated the Western Australian Bank & The Australian Bank of Commerce Ltd.)
Paid-up Capital £8,780,000
Reserve Fund 6,150,000
Reserve Liability of Proprietors 8,780,000
£23,710,000
Aggregate Assets 30th Sept., 1934 £116,995,000
A. C. DAVIDSON, General Manager.
788 BRANCHES and AGENCIES in the Australian States, New Zealand, Fiji, Papua, Mandated Territory of New Guinea, and London. The Bank transacts every description of Australasian Banking Business. Wool and other Produce Credits arranged.
Head Office: GEORGE STREET, SYDNEY. London Office: 29, THREADNEEDLE STREET, E.C. 2.
Agents: Bank of Montreal; Royal Bank of Canada; Imperial Bank of Canada; Canadian Bank of Commerce.

HEAVY HAULING
WE SPECIALIZE IN HANDLING BOATS, MACHINERY, SAFES, ETC. CALL G 1194
ESTD. HEANEY'S 1890

Business and Professional Directory, Want Ads

The Daily Colonist

RATES FOR CLASSIFIED OR WANT ADVERTISEMENTS

One and one-half cents a word each insertion, nine cents a word a week, with a minimum of ten words; cash with order. No advertisement accepted for less than twenty-five cents.

Death and Funeral Notices, $1.50, first insertion; $1.00 for each additional insertion. Marriages, Cards of Thanks and In Memoriam Notices, $1.50 per insertion.

Birth Notices, $1.00 per insertion.

Business or Professional Cards of two lines or under, $2.50 per month. Additional space at $1.25 per line per month.

Advertisers who desire may have replies addressed to a box at The Colonist and forwarded to their private address. A charge of ten cents is made for mailing replies. In this case add three words ("Box .... Colonist") to the count for the number of words.

Out-of-town readers of our advertisements ask advertisers to give address as well as phone numbers, as it is not always possible to communicate through the phone.

Any claim for rebate on account of errors or omissions must be made within thirty days from the date of the same, otherwise the claim will not be allowed.

The Colonist will not be responsible for more than one incorrect insertion of any advertisement ordered for more than one issue.

The Colonist service is available every day from 8 a.m. to 10 p.m., excepting Sunday. Just call Empire 4114.

To insure insertion, Classified Ads should reach The Colonist before 10 p.m. on the day previous to publication.

Classified Ads for The Sunday Colonist will be accepted up to 10 p.m. on Saturdays.

CLASSIFICATIONS

Acreage for Rent 83
Acreage for Sale 82
Acreage Wanted 84
Autos for Hire 66
Automobiles 65
Births 1
Bicycles and Motorcycles 40K
Boats and Launches 67
Building Material 40A
Business Directory 33
Business Opportunities 75
Cards of Thanks 4
Church Notices 9
Clothing, Furs, Shoes, Etc. 40B
Coming Events 10
Dancing 25
Deaths 2
Dressmaking 28
Educational 23
Farms for Rent 85
Farms for Sale 87
Farms Wanted 86
Flats and Apartments to Rent 53
Flats and Apartments Wanted 54
For Sale—Miscellaneous 40
Furniture 40D
Fuel 40C
Funeral Directors 6
Furnished Houses for Rent 55A
Furnished Rooms for Rent 49A
Furnished Rooms Wanted 50A
Hairdressers and Beauty Specialists 21A
Halls to Rent 26
Hotels 48
Housekeeping Rooms to Rent 51
Housekeeping Rooms Wanted 52
Houses for Sale 76
In Memoriam 5
Lodges and Societies 12
Lost and Found 29
Machinery 64
Market Specials 35
Marriages 3
Miscellaneous 37
Money to Loan 31
Monumental Works 8
Music 24
Musical Instruments 40E
Nursery Stock, Plants, Etc. 40H
Nursing and Convalescent Homes 20
Personal 21
Professional Directory 34
Property for Sale 80
Property Wanted 81
Poultry and Livestock 42
Radio 40F
Room and Board 47
Room and Board Wanted 48
Situations Wanted—Female 18
Situations Wanted—Male 17
Stoves, Ranges, Furnaces 40L
Summer Resorts 62
Teachers Wanted 15
Timber 74
To Exchange—Real Estate 78
To Rent—Miscellaneous 36
Unfurnished Houses to Rent 55B
Unfurnished Rooms Wanted 50B
Wanted—Female Help 14
Wanted—Male Help 13
Wanted—Miscellaneous 41
Wanted to Borrow 62
Wanted to Buy—Houses 79
Wanted to Rent—Houses, Unfurnished 57B
Wanted to Rent—Miscellaneous 39
Will Trade 22
Wood 63

2 DEATHS

NICOLL—On January 4, 1935, at the residence, Elk Lake, Saanich, Amy, widow of William Nicoll, aged sixty years and born at Guelph, Ontario. The deceased is survived by three brothers and a sister, Gordon E. Sprague, Courtenay, B.C.; Leonard T. Sprague, Vancouver; Albert E. Sprague, Victoria, and Miss Phoebe E. Sprague, at present at Fraser Lake, B.C.; two nieces and two nephews also survive.
The remains are resting at Hayward's B.C. Funeral Chapel, from whence the funeral will be held on Monday, January 7, at 3.30 p.m., Rev. Dr. W. G. Wilson officiating. Interment in the family plot at Ross Bay Cemetery.

MARCH—On January 4, James March, aged seventy-two years, born in York, England, and a resident of Victoria and Esquimalt for the past forty-nine years. Deceased was a member of the R.A.O.B., and is survived by two sons and three daughters, George H. March, of Esquimalt; Stanley J. March, of Seattle; Mrs. R. Stewart, of Seattle; Mrs. R. Simpson, of Westwold, B.C., and Mrs. P. A. Ricketts, of Sidney, B.C., also twenty-two grandchildren and eight great-grandchildren. Mrs. March predeceased him in 1929.
The funeral will be held on Monday, January 7, at 2.30 o'clock, from Carter's Funeral Home. Rev. Alan Gardiner will officiate. Interment in Colwood Burial Park.

COLLISTER—At Vancouver, B.C., on January 5, 1935, William Henry Rothay Collister, aged seventy-seven years and born in Liverpool, England. The deceased had resided in Vancouver for the past twenty-five years, and previously in Victoria. He is survived by one son and one daughter, also a brother, J. R. Collister, of this city, and three sisters, Mrs. H. G. Downer, Victoria; Mrs. John Barnsley, Victoria, and Mrs. H. O. Miles, California.
The remains will arrive in this city on Tuesday morning and the funeral will take place from Hayward's B.C. Funeral Chapel the same afternoon, at 2 o'clock, Rev. Dr. W. G. Wilson officiating. Interment will be made in the family plot at Ross Bay Cemetery.

RIDEOUT—At the family residence, 125 Joseph Street, on Saturday morning, James Rideout, aged seventy-two years. The late Mr. Rideout was born in Newfoundland and had been a resident of this city for the past twenty-eight years. He is mourned by his widow, two daughters, Mrs. F. Carson and Mrs. C. S. Hall, of Seattle, and three sons, Gower L., Roy L. and Robert L., of U.S.A.; also a twin brother, Job Rideout, of Vancouver, B.C.
The remains are resting at McCall Bros.' Funeral Home, and the funeral will take place on Tuesday afternoon from St. John's Church, Quadra Street, where Rev. Canon F. A. P. Chadwick will conduct the service at 3 o'clock. The place of interment will be announced later.

MACKIE—Passed away at his residence, 633 Toronto Street, on January 3, John Rennie Mackie, aged eighty-five years; a native of Scotland and a resident of Victoria for the past forty-three years. He is survived by three brothers, Charles Mackie, at the family residence; Keith F. Mackie, residing in Honolulu, and William Mackie, in Scotland. The late Mr. Mackie was a member of the Burns Club and of the old 5th Regiment No. 2; he also held the long service medal of the Queen's Rifles Volunteer Brigade, Scotland.
Funeral service has been arranged to take place from the Thomson Funeral Home, 1625 Quadra Street, at 2.30, Monday afternoon, January 7. Rev. G. G. Boothroyd will officiate. Interment will be made in the family plot in Ross Bay Cemetery.

BURNHAM—Eugene Burnham, aged eighty-four years, of Holland Avenue, Saanich, passed away at St. Joseph's Hospital on Friday, after a short illness. Mr. Burnham was born in Canada and had been a resident of Saanich for twenty-eight years, coming to British Columbia sixty years ago. He leaves to mourn his passing his sorrowing widow, Harriett, at the family home; three daughters, Mrs. H. Hollings, of Cobble Hill; Mrs. J. Gossnell, of Marigold; Mrs. T. Brooks, of Victoria; two sons, William, of Saanich; Ernest, of Thetis Lake; twenty-eight grandchildren, four great-grandchildren, and one sister in Toronto.
Funeral services will be held from the chapel of Sands Mortuary, Ltd., on Tuesday afternoon, at 1 o'clock, Rev. William Allan officiating, and the remains will be laid at rest in the Mill Bay United Churchyard.

2 DEATHS (Continued)

PRUDHOMME—There passed away suddenly, at the family residence, 3061 Donald Street, Hector Prudhomme, aged sixty-one years; a native of Montreal, P.Q., and a resident of Victoria for the past thirty-five years. He is survived by three sons, Hector, James and Wilfred, all of Victoria; two daughters, Mrs. Nobbs, of Victoria, and Mrs. Esland, residing in Winnipeg, Man.
The remains are resting at the Thomson Funeral Home, from where the funeral will take place on Wednesday morning, at 8.45, proceeding to St. Andrew's Cathedral, where Mass will be celebrated by Father J. A. Gaudette at 9 o'clock. Interment will be made in the family plot in Ross Bay Cemetery.

SMITH—Harriett Amelia Smith, aged seventy-four years, beloved wife of Crispin E. Smith, passed away at the family home, 115 Craft Street, on Friday morning. Mrs. Smith was born in England and came to Canada forty years ago, having lived in Calgary until thirteen years ago, when they came to Victoria to make their home. She leaves to mourn her passing, besides her sorrowing husband, one son, Jack Smith, 20 Lewis Street, Victoria; two brothers and one sister in England.
Funeral services will be held from the chapel of Sands Mortuary, Ltd., Monday afternoon, January 7, at 2 o'clock. Rev. Canon F. A. P. Chadwick officiating, and the remains will be laid at rest in Colwood Burial Park.

4 CARD OF THANKS

Mrs. Frances A. Walker, son and daughters desire to take this opportunity of publicly thanking their many friends and acquaintances for their kind expressions of sympathy, and for the many beautiful flowers sent during their recent sad bereavement in the loss of the late John Wesley Walker. They also wish to thank the members of Carne Rebekah Lodge, No. 45, I.O.O.F.; Colfax Rebekah Lodge, No. 1, I.O.O.F.; Columbia Lodge, No. 2, I.O.O.F.; the president of the Rebekah Assembly; the past presidents of Vancouver, Victoria Chapter, No. 25, Women of the Moose; Premier Lodge, No. 1610, L.O.L., and Court Vancouver, No. 5755, A.O.F. Also Dr. J. W. Lennox and the nurses of Royal Jubilee Hospital for their untiring attentions.

Frederick Hartley, father of the beloved Mrs. Ethel McCorkall, wife of Mr. W. McCorkall, who passed away at the Royal Jubilee Hospital on December 29 last, wishes to extend his gratitude for the splendid attention given by the nurses, also Dr. Kincaid and Dr. Bechtel. He also thanks the many friends for the beautiful flowers and those gentlemen who acted as pallbearers. Sincerely thanking Rev. F. W. Weaver for the splendid service given his dear daughter all through her illness.

5 IN MEMORIAM

MACKLIN—In affectionate memory of Herbert Macklin, who passed away January 6, 1933.

6 FUNERAL DIRECTORS

THOMSON FUNERAL HOME
Lady Attendant — Personal Attention
1625 Quadra Street
Phone G 2612 Night or Day

Distinctive Funeral Service in Our New Mortuary at Moderate Cost. Experienced Lady Attendant
SANDS MORTUARY, LTD.
Phones E 7511, G 2530 — 1803 Quadra St.

HAYWARD'S B.C. FUNERAL CO., LTD.
Established 1867
734 Broughton Street, Victoria, B.C.
Phones Empire 3614, Garden 7679
Garden 7682, Empire 4065

McCALL BROS.
"The Floral Funeral Home"
Office and Chapel, Cor. Johnson and Vancouver Streets
Phone Garden 2012

CARTER'S FUNERAL HOME
Dignified Service — Reasonable Charges
1616 Quadra Street — Phone Empire 4624

7 FLOWERS

BALLANTYNE BROS. LIMITED
739 Fort Street — Phone G 2421
We Telegraph Flowers
CUT FLOWERS AND DESIGNS

ANY FLORAL DESIGNS at lowest prices. Pollock Bros., 1315 Douglas St. G 5615.

BROWN'S VICTORIA NURSERIES, 618 View. Design work executed lowest prices. We grow our flowers. G 6612. G 3421.

CUSTANCE FLORAL CO., 1211 DOUGLAS. G 2613. Attractive designs a specialty.

A. J. WOODWARD & SONS, LTD. —Established 1892— Designs — Bouquets — Flowers Anywhere, Anytime. Store, G 5814 — Night, G 6296

8 MONUMENTAL WORKS

STEWART MONUMENTAL WORKS, LTD. Take No. 8 car to works. 1401 May Street. Phone G 3482.

10 COMING EVENTS

AT COLWOOD HALL—WEDNESDAY, January 9. Wilfret's dance. Len Acres orchestra. Dolly Rutledge singing. A new floor to dance on, a real moon, good supper and tombola prizes. Frank Wilfret, M.C. Enough said. Admission 50c.

A BIG OLD-TIME DANCE, STRAWBERRY Vale Hall, Friday, January 11, 9 to 1. Seale's orchestra. Refreshments. 25 cents.

ARMORIES, FRIDAY NEXT—DANCE with the Machine Gun, Medical and Service Corps. 8.15 to 1. Refreshments. Admission 25c. Townsend's orchestra.

BURNS ANNIVERSARY SUPPER, CONcert and dance, K. of C. Hall, Broad St., Friday, January 18, auspices Knights and Dames of the Thistle. Tickets, 50c.

C.C.F.—PUBLIC MEETING, 724 FORT Street, Monday, January 7, at 8 p.m. Speaker, T. Guy Sheppard. Subject, "Are We Aggressive Enough?"

COURT LIBERTY, JUVENILE A.O.F., campaign for membership is now open for boys and girls, meeting second Friday.

C.C.F.—MT. TOLMIE HALL MEETING, Sunday, January 6, at 2 p.m. Speaker, V. R. Midgley.

OLD-TIME DANCE, ROYAL OAK HALL, January 11, 9-1. Red Barker's orchestra. 35 cents.

PRO PATRIA BRANCH, CANADIAN LEgion, will hold its regular monthly meeting on Tuesday evening, January 8. Reading of the officers' reports of the last year and nomination of officers for the current year will be on the agenda, and as many members as possible are requested to be present.

PARTNER WHIST, MONDAY, 8.30, 1220 Government Street. Usual good prizes. Admission 25c.

PYTHIAN SISTERS MEET EVERY SECond and fourth Thursday, at K. of P. Hall, 1415 Broad Street.

ST. BARNABAS' CHURCH—SCOTTISH concert in Church Hall, corner Cook and Caledonia, Wednesday, January 16, at 8 o'clock p.m. Excellent programme by well-known artists. Proceeds in aid of church funds. Admission 25c.

UNIVERSITY EXTENSION ASSOCIAtion will hear Professor C. B. Wood on "Recent Developments in Educational Thought," Thursday, at 8.15 p.m., at Victoria College. Public invited.

WARD TWO LIBERALS' NEW YEAR SOcial, Zala's Orchestra, Tuesday, January 8.

5TH B.C. COAST BRIGADE, C.A., dance, Saturday, January 12, 9 till 12, Armories, Bay Street. Admission 25c.

13 WANTED—MALE HELP

WOULD LIKE TO MEET PARTY WITH 30-35-ft. sailboat or troller. Have small capital and good proposition. Phone G 7496.

WANTED—SEVERAL MEN TO SELL local product. Good profit. Call at 1442 Haultain, between 1 and 4 o'clock.

YOUNG MAN WITH SUFFICIENT CAPItal to open small store. Knowledge of shoe repairing essential. New, exclusive, protected process. Phone G 4259 for appointment.

YOUNG MAN FOR DAIRY FARM, EXperienced. Box 7230, Colonist.

13B WANTED WITH INVESTMENT

WONDERFUL OPPORTUNITY FOR young man, between sixteen and twenty, if artistically inclined at all. Must invest $600 very promising business with guaranteed positions and royalty on sales of product. Box 7217, Colonist.

14 WANTED—FEMALE HELP

WANTED—YOUNG WOMAN, OVER 20, for housework and care of semi-invalid. Box 7207, Colonist.

WANTED—EXPERIENCED WAITRESS. Apply Box 7344, Colonist.

WANTED—EXPERIENCED COOK-GENeral. Telephone G 2068.

14 WANTED—FEMALE HELP (Continued)

A FIRST-CLASS HAIRDRESSER is always in demand. The most successful operators are trained the Moler way. We have an opening in this new branch of America's most famous school of beauty culture to learn hairdressing, permanent waving and haircutting. Modern equipment, specially trained instructress and plenty of practice. The world's longest and strongest chain of practical hairdressing schools. Apply Moler Hairdressing School, Room 208, 1104 Douglas Street.

ELDERLY WIDOWER, ALONE, COMfortable country home, desires housekeeper, middle-aged Canadian. References. Apply 1414 Elford Street.

LADIES, COPY NAMES, ADDRESSES, for mail order firms. Good pay; experience unnecessary, no canvassing. Write. Stamped envelope. United Advertising, 1114 DeKalb Ave., Brooklyn, N.Y.

PERMANENT WAVING
$1.75
Haircut, 15c; Marcel, 15c; Shampoo, 25c; Facials, Manicures, Scalp Treatments, etc.
SUITE 114 WOOLWORTH BUILDING
Entrance Next Cathcart Shoe Store
VICTORIA HAIRDRESSING SCHOOL

17 SITUATIONS WANTED—MALE

A. J. GREGG — HOUSE WINDOWS cleaned, outside, 5c each. G 5023.

EXPERIENCED ARCHITECTURAL draftsman wants position. Box 7294, Colonist.

EXPERIENCED CHINESE COOK, GOOD for family, cafe, etc. Postoffice Box 1272.

I NEED WORK—ANYTHING IN CARpentry, building, repairs, shingling, at prices you can afford to pay. E 6776.

JAPANESE WANTS POSITION, HOUSEwork, good plain cook. Phone G 2566.

MAN AND WIFE, NO ENCUMBRANCE, first-class experience and references; private home or caretakers. Box 7282, Colonist.

MARRIED MAN URGENTLY REQUIRES work; has various qualifications. Box 7251, Colonist.

URGENT — CARPENTRY, KALSOMINing, painting. Low charges. E 4270.

YOUNG MAN WILL PAY $25 FOR steady job, on Island or Mainland. Box 7314, Colonist.

YOUNG MAN, 20, WANTS WORK, ANY kind. Good references. E 9239.

17A PAINTERS AND DECORATORS

PAPERHANGING, PAINTING, KALSOmining; experienced. Phone G 6827.

PAINTING AND PAPERHANGING. LOW prices. Work guaranteed. E 4312.

$6 ROOM, INCLUDES PAPER, LABOR, before Spring rush. Archer, G 2366.

17C CARPENTERS AND CONTRACTORS

ANYTHING IN BUILDING OR REPAIRS. Roofing a specialty. E 4625. T. Thirkell.

ALTERATIONS, HOUSERAISING, CONcrete work, repairs. O'Regan. G 7662, G 2356.

BUILDING, ALTERATIONS, ROOF REpairs, brickwork, plaster, cement. E 9869.

REMODEL YOUR FIREPLACE—PLASTering, general repairs or alterations, new work. Phone E 2543. J. Fairall.

17E GARDENERS

WANTED, BY FIRST-CLASS GARDENER and handy man, day work or contract. Gardens looked after by the month. Rockeries a specialty. Rustic work and rough carpentry. Box 6300, Colonist.

PLUMBING

RELIABLE PLUMBING CO.—GUARANteed repairs. 2067 Fort. G 1641.

WEATHERSTRIPPING

PEACE METAL WEATHERSTRIPPING for windows, doors. Stops draughts, rattles, dirt; saves fuel. B. T. Leigh. E 9685.

18 SITUATIONS WANTED—FEMALE

AS GENERAL OR HOUSEKEEPER. Thoroughly reliable and experienced. Good with children or invalid. Box 7245, Colonist.

A CAPABLE WORKER, EXCELLENT cook; best city references; work by hour or day. G 5989.

CAPABLE GIRL WANTS POSITION IN good home. Box 7269, Colonist.

HOUSEKEEPER OR COMPANION HELP (adults), thoroughly domesticated, good references, middle-aged. E 8266.

LADY WISHES HOUSEKEEPING POSItion to one or more gentlemen, excellent cook and manager. Good home more than salary. Box 7331, Colonist.

MOTHER, WITH YOUNG CHILD, WILL look after children, by day or hour. Box 7306, Colonist.

MIDDLE-AGED WOMAN DESIRES position as companion-help, small salary, city. Box 7305, Colonist.

RELIABLE YOUNG WOMAN WANTS work, by day or hour. E 6374.

YOUNG EXPERIENCED GERMAN GIRL wants any kind of housework. Please phone Empire 7581.

20 NURSING AND CONVALESCENT HOME

PROFESSIONAL CARE FOR THE SICK and aged invalid. Health Centre Nursing Home, Royal Oak. G 4979, Col. 91.

PROFESSIONAL CARE, CHRONIC AND convalescent cases. 1114 Pandora Ave. G 7416.

21 PERSONAL

A CONQUERER'S ATTITUDE ADOPTED and a willingness to charge the losses to experience will make your crosses more easily borne. In the future lies success for all who set a worthy goal, then consistently and persistently work to reach it. Our coarse whole wheat bread (free from molasses, sugar or white flour) helps all who are willing to help themselves. Call daily and profit thereby. Our foods are good. Golden Loaf Bakery, 711 Fort St.

AVOCADOES, 20c UP; CULTIVATED mushrooms, 35c lb.; persimmons and all fresh fruits in season. Lilley's Confectionery, 1409 Douglas Street. E 5511.

A DELICIOUS SUNDAY LUNCHEON OR dinner at the Mayfair Cafe, prepared by a lady chef. 1011 Broad St.

ADVICE. WHY WORRY? SEE MME. Mobius. Astro-Chart free today with 25c reading. Balmoral Hotel.

ALL FURNITURE REPAIRED AND crated, reasonable. Redfern, 1018 Fort. E 2343.

A FINE SELECTION OF PRIME, TENder young rabbits. Askey's Fish Market, 624 Yates Street. Delivery. G 7101.

A PERMANENT BY BERT WAUDE HAIRdressing. Realistic Method exclusively. $5. 709 Fort Street. E 4023.

APPLE TURNOVERS, ECCLES CAKES, doughnuts, shortbread, cookies. Quality bread, 6c. Mansfield Bakery, 635 Yates.

ALL STAINS REMOVED FROM BATHS, sinks, tiles. E 6749. 763 Fort.

ASK YOUR GROCER FOR SMALL'S Princess White Cakes, 20c each.

BLAND & ETHERINGTON, 1223 GOV'T. Made-to-measure shoes, $10 up. Repairs.

CAPITAL CITY BUILDING SOCIETY & Savings & Loan Association, 115 Pemberton Building. Drawings for interest-free loans on real estate. Phone E 8741 for prospectus. T. J. Goodlake, secretary.

ECZEMA, ITCH, PIMPLES, PILES—TRY George Lee's Chinese Remedy. 1319 Gov't. Spencer's, Hudson's Bay, Owl's.

HOME COOKING — SPEEDIE'S CAFE. Coach Lines Bldg. Private dining-room.

JAMAICA COFFEE, FRESH ROASTED daily, 28c lb. up. Indian chutney and curry powder. Jamaica honey. Cairo Coffee Shop, opposite Hudson's Bay Company.

JUAREZ, MEXICO, CONSENT DIVORCES, 1 day, others, 30. No publicity. Box 212, El Paso, Texas.

MARIGOLD CASH BUTCHER, NEXT to Postoffice, is now open as a first-class butcher store.

PIPING HOT, FRESH FRIED FISH AND Chips, once tried, always satisfied. 20c and 60c orders. Take home from 15c. BRITISH FISH & CHIPS, 1319 Broad.

RATCLIFFE'S Five Specialties—Pastries, cake, shortbread, pork pies and rolls.

SHOES WEAR LONGER WHEN YOU leave them at Bob Hawkes' Shoe Repairs, 616 Trounce Alley.

UP TO $150.00 EACH PAID FOR CANAdian coins. We buy all dates previous to 1900. Send 25c for complete 1935 Coin Guide and Catalogue showing prices we pay for Canadian, American and Foreign coins, tokens, stamps, currency, etc. Hub Coin Shop, 113 N. Forsythe, Sarnia, Ont.

DOUBLE SERVICE IN WANT ADS

You can telephone your answers as well as your classified advertisements to The Colonist. Readers are often interested in Want Advertisements that do not carry the names or addresses of advertisers, but a Colonist box number. For the accommodation of those readers who find it inconvenient to write an answer, and to serve the advertiser better,

We Will Take Replies to Box Numbers Over the Telephone

The Colonist service is available from 8 a.m. to 10 p.m., excepting Sundays. Phone Empire 4114.

21 PERSONAL (Continued)

SCISSORS AND CUTLERY FOR SALE. Waites' Key Shop, 1411 Douglas.

SPENCER CORSETS, SURGICAL BELTS. Lottie M. MacLean, 745 Yates. E 7634.

WEDDING INVITATIONS
ANNOUNCEMENTS
VISITING CARDS
ARE YOU DESIROUS OF SECURING THE FINEST IN PRINTING AT A MODERATE PRICE? DO NOT DELAY TILL THE LAST MINUTE. PLACE YOUR ORDER NOW!
THE COLONIST
1121 Broad Street — Phone G 5241
PRINTING—LITHOGRAPHING
BOOKBINDING—ENGRAVING

21A HAIRDRESSERS AND BEAUTY SPECIALISTS

BOBETTE SALON, G 8282. CLUSTER curl permanent, $3.50; Gloria oil, $6.

CHILDREN'S
PERMANENT RINGLETS
20 Cents Per Ringlet—Minimum, 5 Ringlets
FIRTH BROTHERS
635 Fort Street

ENDA HEMSWORTH, LATE HUDSON'S Bay Hairdressing Parlors, is now with Reimer's Beauty Shoppe, 1004 Broad, and will be pleased to serve former customers.

FREEMAN B. YORK, LATE OF BERT Waude's, has taken over the Marinello Beauty Parlor, 1122 Government. E 9723.

HAIRDRESSING IN YOUR HOME; EXperienced operator. Empire 7502.

MACHINELESS PERMANENT—NO MAchine, no electricity, $6 and $8.50. Heaterless permanent, $3, $5 and $8.50. Haircutting, scalp treatment, marcels, finger waves, manicures. C. W. (Bill) Atkinson, Bella Beauty Shoppe, 1025 Cook. G 4943.

MONA GORDON BEAUTY SHOPPE—Mrs. Hall, 1607½ Douglas St., E 6134.

PARISIENNE BEAUTY SALON, 1565 OAK Bay Ave., at Junction. Expert hairdressing by Mary Griffin. E 3524.

SUPERFLUOUS HAIR REMOVED BY Viteclens Plastic painless treatment. Ivy's Beauty Nook, 714 View St. E 5115.

SPECIAL OIL PERMANENT, WITH shampoo, $2.50. Bonat Wave, $5. Marie Franklin, 509 Beverley Hotel. E 8234.

THE HARPER METHOD IS EXCLUSIVE and distinctive, but not expensive. We specialize in facials and scalp treatments. Permanent waves—the last word in comfort and chic. No tugging, no pulling, no burns. 1207 Douglas. E 4929.

TYRRELL'S SPECIAL VITALIZING shampoo for faded or broken hair, dandruff, etc.; three-quarters of an hour soothing massage, with special oil shampoo, leaving hair gloriously soft and glossy, at David Spencer's, Ltd. E 4141.

$1.50 CHILDREN'S JUNIOR PERMAnents, $1.60, $2.50, $2.00 Permanents, Dept. A, $4.00, $6.50, $8.50 Permanents, Dept. B, 50c to $1.00 for Marcels that stay, by champion marcellers. $1.50 Hair Dye, twenty-minute process. $1.00 Electric Marcel. The very latest. La France Beauty Salon, Fletcher's Music Store. G 7442.

60c MORNING SPECIAL—MARCEL OR finger wave with shampoo, 9-12. At the "Hub," 925A Yates. E 5525.

23 EDUCATIONAL

BOARD AND TUITION; BOYS UNDER fourteen. Country; best care. Special low rate. Box 7202, Colonist.

FIRST CLASS QUALIFIED TEACHER desires position as daily governess in good home. Musical qualifications. Box 7166, Colonist.

GENERAL TUITION, AT STUDENT'S home if desired. Maths. specialty. A. D. Muskett, 2321 Lee Avenue. E 6191.

ROYAL BUSINESS COLLEGE, 1006 GOVernment, phone G 6019. E. W. Sayer.

SPROTT-SHAW BUSINESS INSTITUTE—Affiliated with the Business Educators' Association of Canada. Day school students enrolled each Monday of the month, night school students, each Tuesday evening. Call at 1012 Douglas Street, or telephone E 7104 for prospectus.

SCHOOL FOR SMALL CHILDREN, 216 St. Andrew's Street, reopens January 8. Phone E 6216.

VICTORIA SCHOOL OF ART—CLASSES resume January 7. G 6161, E 4253.

24 MUSIC

ANNIE SEMPLE, PIANO; ERNEST SEMple, violin. Studio, E 2611; residence, G 7785.

PLOWRIGHT'S — GUITAR, MANDOLIN, banjo school; 1116 Broad; E 4943. E 9092.

24A PIANO

DR. J. E. WATSON MUSIC STUDIOS at 617 Fort and 269 View Royal Ave.

OLIVE CAMPBELL, A.T.C.M., L.MUS., 4 cups, 29 medals. 121 Beechwood. E 7446.

REGINALD COX, L. Mus., McGILL. Pianoforte and theory. 1462 Fort. E 3614.

24B VIOLIN

WILLIAM M. M. TOUCHE — SPECIAL attention to children and adult beginners. ROOM 21, 1118 BROAD. E 3144.

24C SINGING

VOICE PRODUCTION AND SINGING. Class and private lessons. Mr. Joseph Hinton. Particulars from Miss Campion Burton, Willis Piano Company, Fort St., Victoria.

25 DANCING

DOROTHY COX, M.A.O.D., LONDON, Eng. All branches. Attractive ballroom class, 8 to 10 p.m., Saturdays. E 7838.

28 DRESSMAKING

EXP. DRESSMAKER, 1121 LEONARD—Evening gowns, coats, alterations. E 9556.

29 LOST AND FOUND

LOST — BETWEEN FOUR-MILE HILL and ... Head Road, nickel release valve and tank top combined. Phone E 6119.

LOST, NEW YEAR'S EVE, ONE-DROP brilliant earring, near Palais de Danse or Shrine. Phone E 4656.

LOST — WEDNESDAY NIGHT, NEAR Yates and Blanshard, lady's brown belt with large buckle. Phone G 8765.

LOST—LARGE BROWN AND WHITE Springer spaniel. G 2694.

STRAYED — LARGE SABLE COLLIE from 821 Burdett Avenue, New Year's, answers to "Barrie." E 8667.

31 MONEY TO LOAN

MONEY TO LOAN

WE HAVE THE FOLLOWING SUMS ON hand for investment in first mortgage loans: $250.00; $500.00; $750.00; $1,000.00; $1,250.00, and $1,500.00. Current rate of interest, moderate charges; quick decisions. Building loans a specialty. Monthly or quarterly repayments if desired.
P. R. BROWN & SONS, LTD.
1112 Broad Street — Phone G 7171

31 MONEY TO LOAN (Continued)

WE HAVE ANY AMOUNT FOR FIRST mortgage, up to $2,000. Moderate charges; quick decisions. Building loans a specialty. Brown Bros., 314-15 Pemberton Bldg.

MONEY TO LOAN
At Current Rates
HEISTERMAN, FORMAN & COMPANY

$500, $1,000, $1,500 and $2,000 at 7%.—Improved property only. H. G. Dalby & Co., Ltd., 634 View (opposite Spencer's).

33 BUSINESS DIRECTORY

AUTO GLASS

REPLACEMENTS WHILE YOU WAIT. MELLOR BROS., LTD., 819 Broughton.

CHIMNEY SWEEP

HEARN, CLEAN SWEEP, MAKE REServations now. 3167 Rose Street. G 6946.

EMBOSSED STATIONERY

PRIVATE STATIONERY EMBOSSED IN any design or color. The Colonist Commercial Printing Dept. Garden 5241.

FLOOR SURFACING

V. I. HARDWOOD FLOOR CO., 707 Johnson; reduced prices. G 7614.

WESTERN FLOOR, 454 GORGE ROAD. Old or new floors. E 8915.

INCOME TAX

RECOVERY OF BRITISH INCOME TAX. D. C. Dispeeker (rep. W. T. Fry, Ltd., London), 212 Pemberton Bldg. E 6641.

INSURANCE

FIRE, AUTO, INSURANCE — SEE LEE, Fraser & Co., Ltd., 1222 Broad St.

LITHOGRAPHING

LITHOGRAPHING — LITHOGRAPHING, engraving and embossing. Nothing too large and nothing too small. Your stationery is your advance agent. The Colonist Printing & Publishing Co., Ltd.

PUBLIC STENOGRAPHERS

ETHEL SEYMOUR, 307 CAMPBELL Building, Douglas Street. Phone Garden 2525. Authors' manuscripts, law and general. Strictly confidential.

TRANSFER AND EXPRESS

SPECIAL Delivery Rates for Christmas. Rapid Delivery Service. G 7412.

WOOD AND COAL

A BARGAIN! DRY CORDWOOD, STOVE lengths; regular $9.50, now $5.50; dryland slab, $3.25, bone-dry slab, $5 (half cord, $3.75). E 2743.

ALL DRY FIRST-GROWTH CORDwood, 4-ft., $2.75; 3-cd lots. G 5847.

AT $3.25 CD., MILLWOOD; 2 CDS., $6, city; inside blk., $5.75; cdwood, $6. E 4522.

ALL BEST AND DRY LOAD CEDAR, $1.50; fir millwood, $3.50 cord. E 6722.

ALL FIR MILLWOOD, $2.75 PER CORD. Bruce Low. G 4044.

ATTENTION! COAL—SPECIAL OFFER—100-lb. sack delivered for 65c. E 3332.

BARK, $6.00; 4-FT. CORDWOOD, $4.00; 12-in., $5.00. A. Bown, G 5659.

COAL—FROM A SACK TO A CARLOAD. Prompt delivery. Also cordwood. Kirk Coal Co., 1239 Broad. G 3241.

DRYLAND MILLWOOD — CAMERON Wood & Coal Co., 1114 Broad, E 4125.

GENERAL TRUCKING, CORDWOOD, bark and coal. For prices E 1636.

NO. 1 CORDWOOD, $4.25 CORD IN three-cord lots. J. E. Painter. G 3541.

SHAWNIGAN DOUGLAS FIR, $3.25 CD.; bone dry slab wood, 25 cd. Sole agents. Shawnigan Lake Lumber Co. E 3914.

SPECIAL SALE—DRYLAND WOOD, $3.00 cord; cedar kindling, $2.50 cord. Glendale Wood Company. G 3134; night E 2182.

$2.75 CORD—COLWOOD FIR MILLwood edgings, $2.50 cord. Inside fir, $4.00. G 7995. C. D. Shaw.

$2.75 CORD, COLWOOD MILLWOOD; edgings, $2.50 cord; inside fir, $4.00. V. McTavish. G 6202.

$3.75 UP-ISLAND SLAB 12" RODgers' Wood Co., Alpha St. G 2214.

34 PROFESSIONAL DIRECTORY

OSTEOPATHIC PHYSICIANS

DR. VERNON S. TAYLOR, REGIStered and licensed, 406-7-8 Belmont Building. Phone Empire 7622.

MASSEUR

GRAD. SWEDISH MASSEUR, O. H. Lovenborg. Treatments, homes and hospital. E 5727.

H. DOC WALTON, MASSEUR, ELECtrotherapy, electric and steam baths. All chronic ailments. Lady attendant. 1619 Quadra Street, phone G 4550.

MASSAGE, BATHS—R. H. BARKER, 401 Campbell Building. Phone E 8942.

TURKISH BATHS

CRYSTAL GARDEN — TURKISH, RUSsian, steam, hot sea water baths. Swedish massage. E. Van Becker (London diploma). E 2522.

37 MISCELLANEOUS

SAWS ALL KINDS, FILED, SET, gummed, etc. Phone W. Emery, 1567 Gladstone Avenue.

TAKE NO CHANCES!

YOU DEMAND THE BEST FOR your office or social requirements. You like fine printing—everybody does. The sure way of getting satisfaction is to place your next order with
THE COLONIST
Printing—Lithographing—Bookbinding Engraving
1211 Broad Street — Phone G 5241

39 WANTED TO RENT—MISCELLANEOUS

DESK SPACE WANTED IN DOWNTOWN office, with use of phone. Box 7274, Colonist.

FOR RENT — REMINGTON TYPEwriter, $1.50 month. E 0036.

40 FOR SALE—MISCELLANEOUS

40A BUILDING MATERIALS

CANADIAN Western Woodworkers Sashes, doors and general millwork. G 4013.

LUMBER FOR EVERY PURPOSE. Large stocks, lowest prices. Wood stained Gyproc, etc. The Moore Whittington Lumber Co., Ltd. G 3211 or E 2911.

XXXX SHINGLES — LOW PRICES. Dalziel Box Co. David St. Phone G 1822.

SIDNEY SPEEDY SERVICE
FENCING MATERIAL OF ALL KINDS CARRIED IN STOCK
CEDAR fence posts in sizes 4 x 4 to 8 x 8, all lengths, both rough and dressed. 2x4 stringers, fence boards, lattice and fence pickets.
Come and look our stock over.
SIDNEY LUMBER
G 2515 — 2116 Government St.

40B CLOTHING, FURS, SHOES, ETC.

LADY HAS FOR DISPOSAL PRIVATELY, lion Winter coat (size 40), English coat and skirt, English mackintosh, also dress skirts. Good condition, cheap. Phone after 6 p.m. E 3472.

PERSIAN LAMB COAT, SACRIFICE—Lady leaving for California must sell; in first-class shape, sable collar, 38. Reply, Box 7233, Colonist.

40D FURNITURE

A THREE-PIECE PILLOW ARM CHESterfield set, hard wearing rep cover, with tapestry loose cushions (Never been used). $69.00. Phone G 1195.

FIVE-PIECE KITCHEN SET, $13.90. Franklin heater, like new, $12.50. Square Deal Furniture, 733 Port St. E 7691.

HANDSOME FUMED OAK BUFFET, accept $26.00 (worth double). Ivory bedroom suite, two dressers, bed, spring, mattress, as new, accept $45.00. Antique oak dining-room suite, half price. Apply 652 Battery, evenings.

OAK DINING-ROOM SET, TABLE, FOUR straight and one armchair, $35; one bureau, single bed, $8.50; kitchen set, table and four chairs, $9; bed-chesterfield, $18. Apply 1609 Gladstone Avenue.

40 FOR SALE—MISCELLANEOUS (Continued)

WANTED—A LARGER CHESTERFIELD. Am offering my bed. Chesterfield suite for only $40; or will trade. Phone E 8921.

HELP US TO MAKE ROTARY "STOP AND GO" REVUE A SUCCESS
Show, Good—Object, Worthy
We Have Tickets for Sale

WILLOWS, PLOWMAN & CO.
705 Johnson Street — Phone G 4424
The "BETTER-CLASS" Used Furniture Shop

40E MUSICAL INSTRUMENTS

A BARGAIN LIST OF MUSICAL INstruments that will surprise you. Pacific Music Co., 1112 Gov't Street. E 6443.

ACCORDION, $8. CONCERTINA, $7.50; trombone and case, $19. Hickling, 709 Johnson.

ENNIS PIANO FOR SALE—CHEAP FOR cash. Apply 828 Cormorant.

ONE CAR RADIO, $19.50. ONE BELL organ, $25. One cottage piano, $50. Terms. Music department, third floor, Hudson's Bay Co.

SPECIALS — HOHNER 48 BASS PIANO accordion, with octave coupler, $49.50; Conn silver-plated trumpet, $59.50; Conn alto saxophone, latest model, $89.50. Many other bargains. Terms. Fletcher Bros. (Victoria), Ltd.

40F RADIO

CLEARANCE OF RECONDITIONED RAdios—Marconi, $19.50; Westinghouse, $19.50 and $59.50; Marvello, $35.00; Philco, $45.00; De Forest Crosley, $49.50 and $59.50. Many others. Easy terms. B.C. Electric.

GUARANTEED OVERHAUL OF YOUR radio, $1. P. S. George. E 4421.

KENDALL RADIO LABORATORIES, 1311 Douglas St., phone G 4711.

SUPREME RADIO SERVICE—E 8628. Reasonable rates, satisfaction guaranteed.

USED ELECTRIC RADIOS FROM $14.95, easy terms. Jameson's Electrical. E 1171.

1935 WESTINGHOUSE ALL-WAVE radios, $43, $57.50, $74.50, $86.50, $116; two-volt, 1935 battery sets, $62.80. Also electric radios for hire by week or month. New low price on radio tubes. Aaronson's, 1328 Gov't St. G 4722.

40H NURSERY STOCK, PLANTS, ETC.

FOR SALE—SOIL, MANURE, CINDERS, gravel filling, rock. Delivered. E 8481.

PLANT A HOLLY HEDGE—SMALL seedling plants, $1 per dozen. Phippard, 3034 Cedar Hill.

LAYRITZ SPECIAL
TEN CHOICE FLOWERING SHRUBS for only $2.50. Layritz Nurseries, Ltd., 750 Fort Street. G 3733.

40K BICYCLES AND MOTORCYCLES

C.C.M. BICYCLE SALE—BOYS' C.C.M. bicycles with bell, tail-light and lamp, complete, $16.75; worth $27.50 each, guaranteed 13 months, sizes 8 years old, 10 years, 12 years, 14 years, 16 years old. Aaronson's, 1328 Gov't St., cor. Johnson St.

OUR COMPLETE STOCK OF GUARANteed reconditioned bicycles and joycycles to be cleared out for 1935. No reasonable offer turned down. Now is your chance. Harris' Bicycle Store, 744 Fort St.

START THE NEW YEAR RIGHT AND ride a bicycle. There is no cheaper transportation known. We carry used and new C.C.M. bicycles, and they can be bought on convenient terms. Robinson's, 1220 Broad St., opp. Colonist. E 9212.

TRIUMPH MOTORCYCLES — SALES and service. Cameron Motor Co., 1128 Vancouver St.

40L STOVES AND RANGES

BRIGHAM OIL BURNERS FOR COOK stoves, furnaces, heaters. The finest line of burners in the city. Parts and wicks in stock for all makes. Special coils for oil burners. B.C. Oil Burner Distributors. You are invited to visit our new showroom at 1018 Blanshard Street. Phone E 2624.

BUY YOUR STOVE AT MINTY'S AND save money. Enterprise stoves, made in Canada, are the leaders. See our range of prices, from $49.75 to $150. Easy terms. Minty's, Quadra at Yates.

CIRCULATING HEATER, LIKE NEW, $32. E 9282.

DE LUXE OIL BURNER, $45.00, INstalled. Ten-year guarantee. E 8112.

FOR SALE—SMALL FAWCETT RANGE, used two weeks. Will sacrifice $20 cash. Owner leaving city. Phone Garden 2797.

FOR GOOD, NEW AND USED RANGES, boilers, furnaces and all good repairs. Southall, 801 Fort St. G 2991.

FOUR-HOLE RANGE, LIKE NEW, $15.00. 322 Douglas.

ONE TEN-INCH MASTER FURNACE burner for sale. In good order. Phone E 2924 for appointment.

OIL-BURNER GREENHOUSE HEATERS, completely installed, $25; ½c per hour to run. Minty's, E 5112.

RANGE CASTINGS FOR MOST MAKES. B.C. Hardware Co., 718 Fort Street.

SAWDUST BURNERS AND OIL BURNERS of all types for ranges or furnaces cleaned or repaired. Phone E 4743, night, E 6070.

SMALL 4-HOLE ALBION RANGE, STEEL top, waterfront, enamelled door, $13.50. Carter's Stove Store, 622 Fort. E 6511.

USED COAL, GAS, ELECTRIC RANGES. Agents for Enterprise and Gurney ranges. McDowell & Mann, 1000 Douglas.

40X MISCELLANEOUS

ALABASTINE — WILL NOT RUB OFF—70c package. Harte-Andrews Paints, Ltd., 711 View St. G 4713.

BOYS' AND MEN'S BICYCLE CAPES, strong and serviceable. F. Jeune & Bro., Ltd., 570 Johnson St. G 4632.

BABY GRAND CHEVROLET ENGINE, also rear end for sale. E 2270. 2642 Belmont Avenue.

BABY BUGGY (ENGLISH), GOOD AS new, rainproof covers, $12.50. G 2778.

CALL US FOR FREE ESTIMATES ON repairs to all makes of electric washers. No obligation. Phone G 7511.

COMPLETE PARTS FOR DRAGSAW. G 3829.

CINDERS, DOUBLE LOADS, $2; GRAVEL, driveways, rock and soil. G 6469.

ELECTRIC WASHER FOR BALANCE due on contract, new condition. Box 7235, Colonist.

FOR SALE — STRONG, HAND-CAST crosscut saw, sledge, wedges. Phone E 8504.

FOR SALE, 10 TO 12 GALLONS MILK, grade "A" certificate. Box 7149, Colonist.

FULL STOCK BLACK AND GALVANIZED pipe and fittings. Capitol Iron & Metals, 1832 Store St. G 2434.

FOR SALE—MODERN BATH AND FITtings, $25. 3831 Elliston Street.

GAS-DRIVEN WASHING MACHINE FOR country use, almost new. Terms if responsible. Box 7240, Colonist.

IMITATION GAS LOG FIXTURE FOR fireplace, excellent order, never used. Apply Douglas Hotel.

JANUARY CLEARANCE SALE ON ALL radio lamps, table lamps and floor lamps. Big reductions. Murphy Electric Co., 751 Yates. G 1712.

THE PRINTING THAT COUNTS IS THE PRINTING THAT SELLS
IT MAY BE A CATALOGUE, broadside, your letterhead or business card, yet it is your representative, and, as such,
MUST GIVE A GOOD IMPRESSION!
WE ARE EXPERTS IN THIS ART
THE COLONIST
1211 Broad Street — Phone G 5241
Printing, Lithographing, Bookbinding Engraving

MATTRESS CLEARANCE SALE, ALL sizes. 720 Pisgard St. E 0533.

PURE RAW JERSEY MILK, EARLY DElivery. 10c per quart. E 4070.

ONE DRAG SAW WITH THREE SAWS, complete, one seven-foot cross-cut saw, one grindstone and one six-hole Albion cooking range with heating oven. Box 7237, Colonist.

PREFERRED JERSEY MILK FOR SALE. Parkdale Dairy. Early delivery. Free sample. G 2726.

RIFLE, 22 CALIBRE, $8.75; HIGH-power field glasses, $7.50; salmon rod, $3.50; Winon ball-bearing skates, $1.75; alarm clocks, 98c; telescope, $1.50; bicycles, $12.50; electric radios, $14.75; set of golf clubs and bag, $4.75; mandolin banjo, $8.75; C.C.M. eyelet, $9.75; new sample car trunks, $7.50; 201-A tubes, 50c; new Dunlop tires, $1.25; radio noise eliminators, $1.50; late style spectacles to fit any sight, $2.75. Aaronson's, 1328 Gov't St., corner Johnson St. G 4722.

40 FOR SALE—MISCELLANEOUS (Continued)

RETURNING TO ENGLAND—FOR SALE: Eureka vacuum sweeper, with attachments, $15. Chinese white silk shawl, embroidered, $19. Indian gold embroidered pieces. Music cabinet, $10. Some curious old silver watches. Silver-plated entree dish, $9. Brass folding fire screen, $5. 1024 Pendergast St. No sales Sunday.

RICH JERSEY GRADE "A" MILK, cream, delivered twice daily. G 5584.

SALE—BRIDGE LAMPS, RADIO LAMPS. Electric fixtures at greatly reduced prices. Electric irons, $1.95; toasters, $2.35. We sell scissors and give 50c for the old pair. H. D. Mainwaring, 722 Fort St. Electric and radio service.

SINGER 5-DRAWER DROPHEAD MAchine, in perfect running order. G 5343.

SILENT GLOW OIL BURNER, SATISfactory with Diesel fuel. Minty's. E 5112.

WILL SELL COPPER TUB ELECTRIC washer with tubs. Box 7261, Colonist.

ANOTHER HOOVER SPECIAL
MD-105, WITH ATTACHMENTS, ONLY $29.50, as good as new. Premier Duplex in perfect order, with attachments, snap $26.50. Also new electric cleaners at $14.95. Spic Span, $7.50. If your vacuum cleaner or radio is not giving you satisfaction, phone E 8011 and we will solve your trouble.
JIM BRYANT
Radio and Electrical
743 Fort — Phone E 8011

ANNOUNCEMENT
THE NEWTON ADVERTISING AGENCY
Is Now Being Operated Under the Name of
MONKS' MULTIGRAPH LETTER SERVICE
at
921 GORDON ST. (V.I. Coach Lines Bldg.)
Phone G 5211

41 WANTED—MISCELLANEOUS

A BETTER PRICE PAID FOR RAGS, sacks, bottles, tools, stoves, pipe, furniture, or what have you. G 5862, night E 0650.

ANTIQUES WANTED — FURNITURE, silver, jewelry, china, glass, stamps and coins. Highest prices paid. O'Brien's Antique Shop, Belmont House, opposite Empress Hotel. G 5052.

A REPUTATION FOR PAYING HIGHest prices for rags, bottles, tools, stoves, furniture or anything you wish to dispose of. We sell anywhere any time. G 4786.

ABSOLUTELY THE BEST PRICE FOR old gold of any kind, antique jewelry, silver-plate, etc. Cash while you wait. Old Gold Dept., Joseph Rose, Ltd., 1013 Government St.

BRASS BIRD CAGE, WITH STAND; good condition; price reasonable. E 8974.

BOOKS WANTED FOR CASH — ANY quantity. Book Nook, 739 Fort. E 2011.

TURN YOUR IDLE PIANO INTO CASH, or exchange for radio. Fletcher Bros.

WANTED—CHILD'S GO-CART. GOOD condition. State price. Box 7295, Colonist.

WANTED — LADY'S BROWN RIDING boots, size 6½ or 7. Box 7200, Colonist.

WANTED—A PIANO. GIVE MAKE, price and condition. Box 7285, Colonist.

WANTED — MACHINISTS' LATHE, about twelve inches. Particulars, Box 7195, Colonist.

WANTED — VICTOR ORTHOPHONIC, State style, also lowest price for cash. Must be perfect order. Box 9796, Colonist.

WANTED—GASOLINE "Z" ENGINE. About 1½ h.p. E 4185, or E 6765.

WANTED—FURNITURE, TOOLS AND clothing for cash. Phone G 4912.

WANTED—SECOND-HAND TIRES, 32 x 4 and 34 x 5. E 7389.

42 POULTRY AND LIVESTOCK

42A POULTRY AND SUPPLIES

CHOICE WHITE LEGHORN BREEDING cockerels, Riverbend strain; price reasonable. Mrs. Chas. Spink, Wilkinson Rd.

FOR SALE—DARK CORNISH GAME cockerels and pullets. E 7497.

PEDIGREED BREEDING COCKERELS for sale, R.I. Reds, $2 each. Phone G 1338.

ROBINSON RED RANCH LEADING ALL heavy breeds. Sidney egg-laying contest. A few breeding cockerels left, also two cocks. Order hatching eggs and baby chicks now. Wanted—Small incubator and Putnam brooders. Robinson, Prospect Lake.

THREE INCUBATORS—ONE HEARSON, 200 egg; One Master's Electric, 274. One Buckeye, 310. Reasonable. Phone Keating 39M. Cox, East Saanich Road.

TWENTY-FIVE LEGHORN PULLETS, cheap, excellent strain. Mrs. A. E. Alexander, Gordon Head.

12 LAYING LEGHORNS (1933) AND one young rooster, Solly strain, $10. Box 7278, Colonist. Or phone E 7823.

42C CATTLE

FOR SALE—GOOD FAMILY JERSEY grade cow. Cheap. Phone G 8772.

GOOD COW, 3 GALLONS, DUE TO freshen. 322 Langford St.

THREE FRESH JERSEY COWS, ONE young Guernsey bull. Buckley, Millstream Road, Langford.

TRADE JERSEY COW, DUE JANUARY 14, for beef, chickens, sheep. Apply 668 Broughton.

TWO GOOD GRADE COWS, FRESH, heavy milkers. B. Lock, Prospect Lake.

42E GOATS

REGISTERED GALLON DOE, SEVEN years, nearly dry, fine breeder, $5. Phippard, 3034 Cedar Hill, Victoria.

42F DOGS

BOSTON TERRIER PUPS FOR SALE; make nice Christmas present. Dogs boarded. Phone G 3253.

ENGLISH BULL BROOD BITCH, ALSO female puppies. Registered. Box 7336, Colonist.

REGISTERED ENGLISH BULLDOG puppies for sale. Byran Mason, Westholme, V.I.

SHEPHERDHOLM KENNELS, 932 TOLmie Avenue. Boarding, whelping cases taken. Scientific feeding and good care assured. E 9497.

42X MISCELLANEOUS

FOR SALE—BERKSHIRE BOAR, GRANDview Black Prince, 76506, bred by G. W. & J. W. Shannon, Cloverdale, B.C.; two years old, good stock-getter, $25, or will exchange for fatting pigs. Phone 99L3, Duncan. N. H. Kingscote, R.M.D., Cowichan Bay Piggeries.

GOOD SINGING CANARIES, CAGES and stands. Special prices for stocktaking. Pet Shop, 1412 Douglas Street.

GOOD CLOVER HAY, DELIVERED, $20 per ton. 12F Keating. W. D. Michell.

ROSEDALE AVIARIES FOR ROLLER canaries. 1710 Denman St.

47 ROOM AND BOARD

CHERRY BANK PRIVATE HOTEL. Rates $2.00 daily, $12.00 weekly, $35.00 monthly and up, including all meals. Five minutes from centre of city. Jersey milk and farm produce from proprietor's own farm. 919 Quadra St. G 0166.

COMFORTABLE HOME FOR TWO people; excellent cooking; home privileges and car. Reasonable. Yates. E 8487.

CRAIGMYLE — PAYING GUESTS, moderate. 1037 Craigdarroch. G 0061.

GOOD COMFORTABLE HOME FOR elderly person. 428 Vancouver Street. G 7368.

GOOD HOME FOR BUSINESS MAN, facing park. 912 Heywood Ave. E 5398.

ROOM AND BOARD FOR TWO HIGH School students. 1370 Balmoral Road.

ROCCABELLA—Private boarding house, central, reasonable, large garden. G 0030.

THE BUNGALOW, 941 SUPERIOR ST., under entirely new management. For particulars and rates, phone G 2971.

"THE MAPLES"—SELECT ROOM AND board. Under new management. G 7748.

"THE OAKES," 1149 ROCKLAND AVE. Rates, $10.00, $25.00 monthly. G 6443.

1423 FERNWOOD ROAD—BOARD AND room. Terms reasonable. Phone E 2525.

49 ROOMS TO RENT

49A FURNISHED

THE CECIL HOTEL
BRIGHT OUTSIDE ROOMS, REASONable rates. 1322 Blanshard.

THE HOTEL DOUGLAS
IS OFFERING EXTREMELY LOW RATES for transient and permanent guests. Inspection invited.

49 ROOMS TO RENT (Continued)

TWO ROOMS, FURNISHED OR UNFURnished, walking distance, $10.50 and $7.50, including light and water. Phone G 7619.

WINDSOR HOTEL, OPPOSITE POSToffice. Housekeeping rooms, $3 week.

1202 FORT—SINGLE LIGHT HOUSEkeeping, $10. Additional room, $5.

49B UNFURNISHED

3 UNFURNISHED ROOMS, BEAUTIFUL view of town and sea; reasonable. Phone E 7079.

51 HOUSEKEEPING ROOMS TO RENT

FURNISHED OR UNFURNISHED HOUSEkeeping room, private bath, kitchenette. Phone G 5405.

51A FURNISHED

A FURNISHED BED-SITTING ROOM, kitchenette with sink; close in. Phone E 9345.

ATTRACTIVE, TWO-ROOMED SUITE. Clean, warm. Moderate. 313 Vancouver.

ATTRACTIVE HOUSEKEEPING ROOMS; all conveniences. 441 Vancouver. E 9367.

AT 732 VIEW—HOUSEKEEPING ROOMS, half block from Spencer's. G 5989.

AT 724 HUMBOLDT, JUST OFF DOUGlas St., from $3.00 weekly. E 8474.

COMFORTABLE HOUSEKEEPING rooms, hot-water heat, modern; reasonable. Menzies St., opposite Parliament Buildings. G 7349.

COMFORTABLE FURNISHED, UNFURnished rooms, suites; h. and c. water, room service; kitchenettes. Low rates. Devonshire House, 732 Fort St. G 0123.

COSY FOUR AND TWO-ROOM SUITES, housekeeping rooms, bedrooms. RITZ HOTEL, 710 Fort Street. G 7158.

CLIFTON HOUSE—FURNISHED OR UNfurnished suites. 1319 Broad. E 8034.

FURNISHED TWO-ROOM SUITE, FURnace, fireplace; garage if desired. 1342 Fort St.

FURNISHED HOUSEKEEPING ROOMS, flats, cabins; $9 mo. up. 1066 Hillside.

UNDER NEW MANAGEMENT—HOUSEkeeping and sleeping rooms, two-room suites; steam heat, hot and cold water all rooms. $2 and $2.50 week. Good service. Yale Rooms, 711 Johnson St. G 6029.

WARM ROOM, KITCHENETTE, SUPERior furnishings; select, clean house. 1220 Yates.

WARM, COMFORTABLY FURNISHED housekeeping suite. 1178 Fort. E 2217.

1025 YATES—$6.50 UP. PERMANENT, respectable adults; heated, clean, quiet.

2 HOUSEKEEPING ROOMS, $2.90 WK.; single room, $2. 1120 Vancouver.

1145 ROCKLAND — HOUSEKEEPING rooms, heated, $10.50 up. E 8112.

52 HOUSEKEEPING ROOMS WANTED

52B UNFURNISHED

2 UNFURNISHED ROOMS WANTED — Close in. 826 Cormorant.

53 FLATS AND APARTMENTS TO RENT

A MODERN UNFURNISHED SUITE OF four rooms at Rarburn House, on Rockland Avenue, within walking distance of the city. Rentals very reasonable, include garage, heat and hot water. Apply The Royal Trust Company, 1202 Government Street. E 4126.

AT 150 GOVERNMENT — HEATED 3-roomed furnished apartment; chesterfield, open fireplace, linen, ground floor, light, heat, $25. G 5087.

A VACANCY — THREE ROOMS, TWO bedrooms and good kitchen; near High School. Apply 1609 Gladstone Ave. Phone E 2846.

APARTMENTS, FOUR ROOMS, FURnished, $16; unfurnished, $16. Parkview, 928 Bay.

AILSA, 520 COOK—TWO VACANCIES. Very attractive, clean, comfortable, moderate rental. E 0991.

ARGYLE COURT — WELL-HEATED, small, furnished suite. Caretaker. E 9963.

APARTMENT, SUNNY EXPOSURE, three months or over. Apply No. 5, Burdett Apartments, 855 Vancouver.

AT MOUNT EDWARDS, FURNISHED or unfurnished suite (two bedrooms). E 4922.

APARTMENT, FURNISHED, 2 ROOMS; close in, walking distance to town. Apply 1609 Gladstone Ave. Phone E 2848.

AT THE WOOLWORTH — COMFORTable suites. Moderate rentals. E 7092.

ATTRACTIVE SUITE, FUR., UNFUR. Close in. Savoy Mansions. G 6623.

AT THE MOUNT DOUGLAS — WARM suites. A brick building. E 4622.

ARGYLE COURT, 424 LINDEN, WELL heated, unfurnished. Caretaker. E 9903.

BELL BLOCK, OAK BAY — CHOICE suites of one and two bedrooms, newly decorated, with gas range. Apply The Royal Trust Company, 1202 Government Street. E 4126.

BON ACCORD, 845 PRINCESS AVENUE. Warm, comfy, bijou suites. Close in.

COMFORTABLE FOUR-ROOMED FURnished suite. Adults. 2640 Work St.

COSY SINGLE APT., REASONABLE. Suit lady. 1505 Elford. E 7067.

FOR IMMEDIATE RENT—FULLY FURnished three-room suite, large rooms, spotlessly clean, oil furnace, gas, fireplace, garage. A real home. Fairfield. E 4664.

FURNISHED AND UNFURNISHED suites at the Glengarry and Linden. Apply on premises or to George Randall, 1303 Douglas.

FURNISHED APARTMENTS, 2, 3 AND 4 rooms, from $14.00 to $20.00 per month. Close to High School. 1251 Pandora. Phone E 2649.

FOR COMFORT, TRY SCOTT APTS.—Two and three-room suites. E 6311.

GLEN COURT, COSY, WARM SUITES, newly decorated. 707 Blanshard. G 0129.

HARROGATE APTS., 1203 BEACH DRIVE, Oak Bay; furnished, exclusive. E 9553.

Manor Mansions, de luxe apt. All electric. Lovely location. 1385 Manor Rd. G 6126.

PARK MANSIONS — FRONT, WARM suites; business boys or girls. E 5072.

STEAM-HEATED, TWO-ROOM AND kitchenette suites at popular Quadra Apartments. Rent $25.00. Empire Realty Company, 1008 Broad St. Phone E 7441.

SEACROFT — LUXURIOUS SEA VIEW apartment; all electrical; garage. Phone Garden 8111.

SOUTHERN ASPECT, STANLEY APARTments. Linden and McKenzie.

SUITE VACANT. MELLOR APARTments. 819 Broughton St.

"Next Door to Everything in Town"
BEVERLEY HOTEL APARTMENTS
724 Yates St., Off Douglas
TWO LARGE FURNACES supply our suites, bedrooms and housekeeping rooms with an abundance of heat and hot water. FURNISHED and UNFURNISHED at reasonable rates. Free gas, light, water, phone, elevator. Large comfy lounge.
Phone E 2914 — J. A. Griffith, Prop.

UNFURNISHED SUITE TO RENT. Steam heat. Apply Rennie & Taylor. G 5431.

3-ROOMED, WELL-HEATED APARTment. 1124 View St.

54 FLATS AND APARTMENTS WANTED

HAS ANYONE FOUR UNFURNISHED rooms or flat to rent? Must not exceed $7.50 month. Within easy distance of Central School. Box 7289, Colonist.

55 HOUSES TO RENT

CANNON'S CARTAGE CUTS YOUR MOVing costs in half. 1402 Broad Street. Phone E 6464.

55A FURNISHED

A FURNISHED BEDROOM AND KITchen, water and phone included. $16.50. 1281 Pandora. Phone owner. E 2848.

BELCHER AVE.—FIVE ROOMS, GAS, Furnace, laundry tubs, garage, water. $20. G 6428.

FURNISHED OAK BAY BUNGALOW (new), five rooms, bathroom, entrance hall, basement, garage, furnace, laundry tubs, fireplace in living-room, beautiful ... floors, French doors, tile sink in the kitchen with all special built-in features, latest style Pembroke bath with shower, beautiful tile floor, etc. Close to street car and bus. Immediate possession. Only $37.50. "See Ray," care Rosevear Co., 117 Union Bldg., 612 View St.

A Mart for Busy Readers—Property for Sale or Trade

TO OUT-OF-TOWN SUBSCRIBERS

Out-of-town subscribers who wish to answer advertisements in which only the telephone number of the advertiser is given, may mail their replies to The Colonist, and The Colonist will communicate such replies to the advertiser.

55 HOUSES TO RENT (Continued)

ESQUIMALT—SMALL FURNISHED COTTAGE, modern; suit couple; $16. 464 Foster Street. Phone E 4454.

MODERN WATERFRONT COTTAGE, facing south. Immediate possession. 1857 Crescent Road.

601 TORONTO STREET — OPPOSITE James Bay Hotel, five rooms. Call 3 to 7 p.m.

5-ROOM FURNISHED COTTAGE, KINGS road, close in. Phone G 3869.

55B UNFURNISHED

495 DUPPLIN ROAD, 6 ROOMS, GOOD condition ... $12.00
1737 FIRST ST., 5-room bungalow, 2 bedrooms; vacant ... 13.50
219 WILDWOOD AVENUE, 4-room bungalow ... 18.00
873 LINKLEAS AVENUE, 5-room new stucco bungalow, fully modern ... 40.00
1190 ST. LOUIS ST., fully modern 7-room stucco house; vacant ... 45.00

PEMBERTON & SON, LTD.
625 Fort Street Phone G 8124

2217 CLARKE STREET, 4 ROOMS ... $10.50
430 BOLESKINE, 5 rooms, modern ... 12.50
3018 ADMIRALS, 5 rooms, waterfront ... 12.50
1616 QUADRA, 4 rooms, modern ... 12.50
3536 OAK, 5 rooms, modern ... 14.00
1457 FINLAYSON, 5 rooms, modern ... 15.00
423 DAVIDA, 3 rooms, new stucco, modern ... 15.00
1871 FERN, 6 rooms, modern ... 15.00
1455 HAMLEY, 4 rooms, modern ... 16.00
725 PINE, 8 rooms, modern ... 18.00
185 OLIVE, 7 rooms, excellent condition ... 17.50
516 CONSTANCE, 5 rooms, modern ... 17.50
1318 BALMORAL, 9 rooms, modern ... 19.00
2579 PRIOR, 6 rooms, clean, modern ... 20.00
NORTH QUADRA, new 5-room stucco bungalow ... 30.00
1150 FAITHFUL, 7 rooms, excellent shape ... 40.00

P. R. BROWN & SONS, LTD.
Phone G 7171 1112 Broad St.

36 HOWE—8 rooms ... $35.00
1617 HOLLYWOOD CRESCENT — 8 rooms ... 27.50
426 LUXTON 5 rooms ... 15.00
2723 GRAHAM—6 rooms ... 18.00
506 NIAGARA—7 rooms ... 25.00
267 BEECHWOOD ... 23.50
Three-Room Furnished Suite ... 20.00
Two Bedroom-Suite, Linden Apts. ... 30.00
3131 Fifth St. ... 30.00

GEORGE RANDALL
Phone G 7241

1769 PEMBROKE ST., 6 ROOMS ... $15.00
302 ROBERT ST., 8 rooms ... 15.00
Both houses newly decorated. Phone E 1813

HOUSES — APARTMENTS
FURNISHED, UNFURNISHED. Very large selection. Up-to-date rental service. HEISTERMAN, FORMAN & CO. 609 View St Phone E 4181

FIVE-ROOM BUNGALOW, 1411 ARM Street. Good district. New furnace, garage. $25.00. I. M. Rosevaar & Co., Ltd., 110 Union Bldg. Phone G 8041.

FOUR ROOMS AND BATH, NEWLY decorated, walking distance; $12.00. G 7319.

FOUR ROOMS, BATHROOM, GARAGE $16.00 month. Apply Marigold Store, Colquitz 65.

FIVE-ROOMED COTTAGE, $15. SIX rooms, basement, garage, $20. Westendale, 1199 Yates.

FOR RENT — MODERN HOUSE, 1205 Johnson Street; 8 rooms, furnace. Apply 1170 Yates Street. Phone G 5448.

HELMCKEN STREET, FIVE-ROOM BUNgalow, including water, $12.50. Blanshard, six-room bungalow, laundry tubs, garage, $14. Richmond Avenue, seven rooms, gas, garage, $18. G 6428.

HAMPSHIRE ROAD—MODERN 7-ROOM house, in first-class condition, furnace, garage, lovely view. Apply E 5097.

KITCHEN, DINING-ROOM AND BEDroom, phone, light, hot water; in private home. 1461 May Street.

NEW DUPLEX, THREE BEDROOMS, hardwood floors, hot-water heating, best of appointments; corner of Monterey and Oak Bay Avenue. Royal Trust Company, 1202 Government St. Phone E 4129.

NEAT 4-ROOM BUNGALOW, HARDwood floors, hot-air furnace; garage, rent $22.50. E 8241.

SUMMIT AVENUE, 200 FEET ABOVE THE sea, most healthful spot in city—7-room dwelling; moderate rental. Heisterman, Forman & Co. E 4161.

SEVEN ROOMS, COMPLETELY NEWLY decorated, oak floor, sun porch and garage; built-in features; near sea, park and school, excellent neighborhood. E 9139.

SIX-ROOMED HOUSE, THREE BEDrooms, full basement, furnace, wash tubs, garage, nice garden; 1613 Earle; $22.50. E 0736.

SEVEN-ROOMED HOUSE, FAIRFIELD, facing Beacon Hill Park. Carpets, linoleum, range, if desired. E 8458.

TO LET, OR FOR SALE, CHEAP. Fernwood district. E 1450.

WANTED—LISTINGS HOUSES TO RENT. We have daily inquiries for houses to rent, and will appreciate a listing of yours. Will only rent to reliable tenants. Try us and see. W. J. Gilliland & Co. Phone G 5741. 1203 Broad St.

543 TORONTO, 8 ROOMS, ALL MODern, rent $19.00; 1285 Balmoral, 5-roomed bungalow, rent $19.00; 624 Craigflower, 5-roomed bungalow, rent $18.00; 2122 Spring Rd., 5-roomed cottage, rent $9.00. All ready for possession. Robert Grubb & Co., 312 Sayward Bldg. Victoria.

2335 TRENT ST.—MODERN SEVENroom bungalow, furnace and garage. Apply to Mrs. C. Melrose, Shawnigan Lake P.O. Phone 43R2, Cobble Hill.

778 DOMINION ROAD—FOUR GOOD rooms, bath, basement. Rent, $12.

2335 LEE AVE.—Good 8 rooms, furnace, garage. Rent mod. E 8872.

57 WANTED TO RENT—HOUSES

RESPECTABLE COUPLE DESIRE SMALL house, close in, furnished or unfurnished. Must be reasonable. Apply Box 7324, Colonist.

57A FURNISHED

COLWOOD—WANTED, MODERN COTtage, furnished preferred. Good tenant. Low rent essential. Box 6798, Colonist.

57B UNFURNISHED

WANTED TO RENT, WITH VIEW TO purchase—Small modern bungalow on outskirts of Victoria. Address, with full particulars, P.O. Box 434, Winnipeg, Manitoba.

WANTED TO RENT BY GOOD TENANT—Modern five or six-room bungalow, with furnace and garage—near street car. Reply, stating rent and street number. Box 7211, Colonist.

WANTED, ON LEASE—LARGE HOUSE, suitable rooming business. Must be in good condition and locality. Box 7302, Colonist.

65 AUTOMOBILES

EASY PAYMENTS ON ENGINE OVERhaul or any major repair job. 724 Johnson. CHET DOWMAN. E 1411

RADIATORS AND FENDERS

AUTO RADIATOR, BODY AND FENDER Specialists. Workmanship that cannot be excelled. BURGESS BROS. 1209 Quadra Street E mpire 8231

65A FOR SALE

A 1930 6-CYLINDER CHEV. ENGINE, complete, $50. 5-ton Packard truck engine, $75. 2-ton International truck engine, $75. 12-cylinder Packard engine, in good condition, $75. 1½-ton International truck parts. We have spare parts for the following late model cars in stock: 1924-30 Buicks, Cadillac, Chevrolet, Chrysler, Dodge, Essex, Model "A" Ford, Hudson, Hupmobile, Jewett, Paige, Pontiac, Reo, Studebaker, Willys-Knight; also a large assortment of truck parts; S.H. tires, all sizes; batteries, generators, starters. PACIFIC AUTO WRECKING CO., LTD. 837 View St. Phone E 7531

BUICK SEDAN, IN THE FINEST CONdition. Equipment includes side tire carrier with metal covers, trunk rack, etc. A beautiful car in every respect ... $850
OTHERS
DAVIS, DRAKE MOTORS LTD.
Buick and Oldsmobile Cars—G.M.C. Trucks
Fort Street at Quadra
Phone G arden 8154

65 AUTOMOBILES (Continued)

1930-31 OLDSMOBILE SEDAN, lovely condition ... $450
1928 HUPMOBILE SEDAN, real reliable transportation ... $425
1928 AUBURN CLUB SEDAN, extra nice condition ... $385
MASTERS MOTOR CO., LTD.
809 Yates St. Phone E 3541

BUICK ROADSTER, 1925 MODEL. Good curtains and a comfortable car for cold weather ... $100

1930 FORD TUDOR. Owner demands quick sale ... $267
JONES BROS.' SERVICE STATION, LIMITED
Yates and Quadra Phone E 4021

ALL SIZES USED TRUCK TIRES AT Red's Service Station, 818 Yates St.

BILL BRIDGEWOOD, FORMERLY OF Begg Motor Co., is now located at Government and Herald Sts. Expert repairs on Nash and Chevrolet. E 8111.

LIGHT DELIVERY TRUCK FOR SALE, $25.00. T. J. Shea, McKenzie Avenue. E 8897.

BATTERIES

NEW BATTERIES BUILT TO RIGID specifications and guaranteed one year. Six-volt, 13-plate, $5.95; 6-volt, 15-plate, $7.95. Don't be bothered with an old battery now that Winter is here and cold mornings make starting a more severe drain on your battery.
W. FRANK CAMERON
849-853 View Street Phone E 6632

NEW LOCATION LOWERED OVERhead. Reductions on every car. 1928 Chevrolet coupe, perfect gift at $235. Dodge sedan, reduced $135. Hudson coach for $85. Many Snaps at 932 Johnson St.
MUTUAL AUTO SALES

OUT THEY GO!
YOUR GAIN—OUR LOSS

1925 FORD COUPE, in good running order ... $30
1927 FORD TOURING, plenty of pep ... $50
1927 PAIGE SEDAN, reliable transportation ... $75
FORD TUDOR, a snap ... $45
NASH ROADSTER, in splendid shape ... $85
CHEVROLET COUPE, good equipment ... $85
NATIONAL MOTOR CO., LTD.
819 Yates St. G 8177

STUDEBAKER TOURING, $35.00 CASH. License, tires fair, good battery, good appearance. Phone E 1585

TODAY'S BEST BUY
CHRYSLER "80" COACH
In fine running order. Efficient motor, quiet and economical in operation. Lots of power. Good closed-in transportation at minimum cost.
TODAY'S BEST BUY ... $185
ESSEX COACH ... $100
PLYMOUTH COUPE ... $285
MANY OTHERS
THOMAS PLIMLEY, LTD.
G 7161 1010 Yates St.

EMPRESS NEW YEAR BARGAINS
ESSEX Coupe, rumble seat; runs and looks like new ... $475
NASH Sedan. See this one ... $300
BUICK Sedan, good ... $275
McLAUGHLIN Touring ... $50
McLAUGHLIN Roadster ... $30
FORD Coupe ... $30
HARLEY-DAVIDSON Motorcycle, good condition (will trade) ... $65
Phone E 7632 615 Government St.
EMPRESS GARAGE

1929 FORD ROADSTER, RUMBLE seat, $175. Model "A" Ford sports roadster, rumble seat, $325. Federal one and a half tons, duals, four-speed transmission, overhauled throughout, $450. 1927 Chevrolet, one ton, $100. White, one and a half tons, $100. 1928 Commerce, one and a half tons, $125.
Cash Paid for Cars and Trucks
CLARKE'S GARAGE
931 View Street

YEAR-END SPECIALS
PONTIAC COUPE, 1928. Very fine condition ... $195
GRAHAM-PAIGE ROADSTER. An exceptionally fine car ... $375
DODGE TRUCK ... $275
CECIL EVE MOTORS, LTD.
945 Yates Street
Pontiac Car and G.M.C. Truck Sales and Service

GOOD USED CARS
CHEVROLET 1932 Special Sedan ... $625.00
DODGE Sedan, 1925 ... $95.00
FORD Coupe, 1926 ... $55.00
ESSEX Coach, 1926 ... $65.00
CECIL EVE MOTORS, LTD.
Pontiac Car, G.M.C. Truck Sales and Service
845 Yates Street

BUY HERE WITH CONFIDENCE
$575—STUDEBAKER COUPE, 1931
$550—OLDSMOBILE SEDAN, 1930
$450—DURANT SEDAN, 1931
$325—NASH SEDAN, 1929
$250—CHRYSLER "4" SEDAN, 1929
THE MOTOR HOUSE (VICTORIA), LTD
Chevrolet Dealers 871 Yates St.

1935 USED CAR VALUES
1930 AUBURN SEDAN, in first-class order, complete with trunk. Price ... $495
1923 OLDS SEDAN, motor rebored and new tires. A snap for ... $295
BEGG MOTOR COMPANY LIMITED
Come In and See the New 1935 Dodge and Plymouth

JAMESON MOTORS invite you to inspect a few left-overs at the following low prices:
1933 TERRAPLANE Sedan, like new, only one year old, for ... $845
1929 GRAHAM "6" Small Sedan, first-class condition, reduced to ... $295
1928 STUDEBAKER Commander "8" Sedan, good, reduced to ... $295
JAMESON MOTORS, LTD.
740 Broughton St., Victoria, B.C.

1931 HUPMOBILE DE LUXE COUPE, free-wheeling, rumble seat; a real bargain. Model 6-19 Graham-Paige sedan, lovely shape, $385. 1928 Essex coupe, rumble seat, new tires, $200. 1930 Ford roadster, rumble seat, fair shape, $135. Federal 1½-ton, duals, overhauled throughout, $400. 1927 Commerce 1½-ton, $125. White 2-ton, $85.
Cash Paid for Cars and Trucks
CLARKE'S GARAGE
931 View Street

1927 STAR "4" ROADSTER ... $135
1929 FORD TUDOR SEDAN ... $195
1929 FORD ROADSTER ... $195
All in excellent condition
ROYAL SERVICE GARAGE
Phone E 8415 1001 Blanshard St

1920 McLAUGHLIN TOURING TOP, side curtains, upholstery, paint, motor, everything in perfect condition, price $80. Phone G 3171

1934 DODGE DE LUXE COUPE, A beauty. Driven just a few miles and runs like a scared rabbit. See it today for only $1,050. G 3178

1928 NASH SEDAN, A THOROUG[illegible] bred at the price of a cheap c[illegible] Has many fine features, for only [illegible] Phone E 0688.

1927 FORD TRUCK, 1½-TON, [illegible] 1928 Chev. coupe, rumble [illegible] $125. Terms or trade. 2630 Quadra

65B WANTED

BEST PRICES PAID FOR [illegible] CA[illegible] EMPRESS GARAGE E 7932

67 BOATS AND LAUNCHES

BOAT LUMBER CEDAR SPRUCE AND oak stock; low prices. Spruce oars $1.50 per pair, shaped. DALZIEL, G 1423

67 BOATS AND LAUNCHES (Continued)

NEW FLAT-BOTTOM ROWBOAT, 10 ft., two coats paint; $10.00. E 8239.

WANTED—CABIN BOAT, 24 OR 26-FT., in good condition, at reasonable price. E 9380.

WANTED—OUTBOARD MOTOR, SINgle or twin. Johnson preferred, for cash. Box 7308, Colonist.

WEST COAST TROLLER, 20 FEET long, two-cylinder Regal engine. Apply Victoria Motor Boat Works.

75 BUSINESS OPPORTUNITIES

IF YOU ARE INTERESTED IN BUYING a small grocery business, we have a good proposition to offer. Call at 2714 Quadra for particulars.

OPPORTUNITY TO PARTICIPATE IN small syndicate with excellent prospects of commercial success and substantial profits. This syndicate will take over an interest in a practical venture which will stand closest investigation. Apply Box 6729, Colonist.

SMALL SAWMILL, FULLY EQUIPPED, operating, with land and buildings, no encumbrance. Want partner with some cash, to act as bookkeeper and accountant. E. A. Harbour, 928 Bay. E 5355.

THREE FURNISHED APARTMENT house businesses (all paying well), at $1,250, $6,000 and $15,000. For appointment, phone Hammond, E 7067. Have also exceptional buy in apartment block.

WANT A BUSINESS? SOMETHING good? Will sell for $300, as leaving city. Box 7341, Colonist.

WANTED — ESTABLISHED BUSINESS with good living. Only full particulars considered. Box 7201, Colonist.

WE SPECIALIZE IN THE SALE OF businesses of all kinds and sizes. L. U. Conyers & Co., 1025 Douglas Street.

$225—MANUFACTURING BUSINESS, exclusive lines, good possibilities. No experience necessary.

$300—SHOE repair business, doing well; good location, in well-populated district. Nice living in this business. Good reasons for selling.

$750—CASH-AND-CARRY grocery, doing nice business. Real good living quarters. Low rent.

$3000—UP-ISLAND restaurant, including property and proprietor's living quarters. This business is in a real good town, and is doing well at the present time. The prospects for the future look very bright. Terms, $1,600 cash, balance $15 per month. Information at office only.
L. U. CONYERS & CO.
1025 Douglas Street

FIGURE THE COST OF GOOD PRINTING
And the advertising value it carries, as compared with the inferior kind.
TRY US ONCE
And you'll become a steady customer.
THE COLONIST
Printing, Lithographing, Bookbinding, Engraving

75B RETAIL STORES

PAYING BUSINESS, BEST LOCATION. Sickness forces sale. Particulars Box 7233, Colonist.

STORE TO RENT, SUITABLE SHOE repairs, cleaning and pressing, or any good business. Hammond, E 7067.

76 EXCHANGE—REAL ESTATE

FOR SALE OR EXCHANGE—APARTment house, 6 suites, central location. Value $3,950. Would exchange for Oak Bay property.

FAIRFIELD Owners Take Notice—Client wants to exchange lovely six-room house, near Uplands (about two years old), value $6,000, for modern five or six-room bungalow in Fairfield. Must have hot-water heat.
L. U. CONYERS & CO.
1025 Douglas Street

Established 1863
EXCHANGE
OWNER OF FINE COUNTRY ESTATE and farm wishes to exchange it for a waterfront house, Oak Bay preferred. Estate consists of 180 acres; 32 acres under cultivation, 2 acres of orchard; balance of land partly slashed and seeded down; some timber left. Ten-room house, two bathrooms. Large barn. Situated north of Duncan. Valued at $8,560. Clear title. Property stands owner more than double this. Will take clear title to house on seafront, and pay some cash if necessary.

WATERFRONT — DEEP COVE. Eight lots, sheltered cove; beautiful outlook. Modern, all-year-round dwelling of six rooms, bathroom. Nice garden, fruit trees, boathouse, etc. Said to have cost $8,000. Offered, for quick sale, at low price of ... $5500
THE B.C. LAND & INVESTMENT AGENCY, LTD.
922 Government St. G 4115

I HAVE A $1,000 EQUITY IN MODERN dwelling (open fire, three-piece bath, cement basement, furnace), on 2-3 acre of rich ground, situated four miles from city. Will exchange for city home. Box 6873, Colonist.

WE HAVE SEVERAL CLIENTS WHO have revenue-producing house property in Vancouver who wish to exchange this for houses in Victoria of the larger type. They are prepared to make up any difference in value with cash. We also have a client who wishes to buy a large, cheap, semi-improved farm anywhere south of Ladysmith, and to pay for it partly in cash and partly in Victoria property. Please send in to us what you have to offer.
OLIVER & MATHIESON, LTD.
840 Fort Street E 5041

WE HAVE HUNDREDS OF TRADES ON our lists. Consult us for quick action. Alder & Sons, Limited, 808 Fort Street. E 5341.

7-ROOM STUCCO HOUSE, 1928, ON 4 acres; oak trees; 3 miles Victoria. Will exchange for property in Vancouver, preferably around 41st and Granville. Apply Wilson, 6925 Sperling Street, Vancouver.

6-SUITE APARTMENT HOUSE, QUADRA Street. Newly decorated. Well rented now. Sell or trade. $1,500. E 6330.

78 HOUSES FOR SALE

A SACRIFICE—GOOD FAMILY HOME on Heywood Avenue. Apply 962 Heywood Avenue. E 8458.

A FIVE-ROOM BRICK COTTAGE FOR sale. Apply 625 Nelson St.

BRENTWOOD BAY—FOR SALE OR rent—Modern four-room stucco bungalow, just built, on lot 70 ft x 110 ft., about 100 yards from sea. Apply A. Clamett, Brentwood Bay, V.I.

COUNTRY FAMILY RESIDENCE, standing in 4½ acres. Fully modern, electric light. Excellent water supply. Low taxes. Centrally situated. Price (easy terms) ... $4250
C. WALLICH
Real Estate and Insurance Agent
Cowichan Station, B.C.

CHARMING AND NEAT BUNGALOW FOR SALE OR EXCHANGE
CONTAINS five rooms, open fireplace, bathroom, basement, furnace, garage. Nice garden with trees, on corner lot in Saanich. Owners are leaving city for Vancouver and will sell for $2,700; or exchange for eight-room house in Vancouver and pay some cash.
JOHN GREENWOOD
Bank of Toronto Bldg., 1405 Douglas St.

EIGHT-ROOM HOUSE, NEWLY DECOrated inside and out; healthy district, near car, school. Must sacrifice. Box 7296, Colonist.

FAIRFIELD — SEVEN ROOMS, BASEment, furnace, garage. Good location, near car and schools. Minor repairs. $50 down, balance as rent. Macnicol & Co. E 0832.

HOUSES BUILT ON INSTALLMENT plan. D. H. Bale, Contractor, Fort and Stadacona.

MAHOGANY OAK AND MAPLE ARE used extensively in the finish of this residence of nine rooms, facing Beacon Hill Park. Features of this house are a [illegible]-room, about 22 x 40, a tiled cloak- and lavatory off hall; a tiled bath[illegible] with colored fixtures, expensive and [illegible] electric fixtures, hot-water heat, [illegible]room, several fireplaces. [illegible] large and contain two-car [illegible] tiful shade and ornamental [illegible] fruit trees, rockery, glass [illegible] nnels and run. Asking price [illegible] lower offers will be con[illegible]
THE ROYAL TRUST COMPANY
Real Estate Dept.
1202 Government St. E 4129

78 HOUSES FOR SALE (Continued)

MAGNIFICENT VIEW SEAFRONT HOME
NEW STUCCO HOME, well constructed, nicely finished. Seven rooms, two bathrooms, hot-water heated. Price ... $7500
WILL EXCHANGE
LEE, FRASER CO., LTD.
1222 Broad St. Phone E 4723

OWNER, LEAVING CITY, WOULD SACrifice new stucco bungalow, five rooms; select district, Oak Bay, price $3,850. Would include for quick sale, new combination range, linoleums, etc. Phone E 7218.

FAIRFIELD
EXTRA SPECIAL VALUE
SIX ROOMS, new, modern. Half block from Marine Drive. Splendid lot, with well-made garden. Mortgage foreclosure permits us to sell this at ... $3500
MARA, JONES & CO., LTD.
1212 Broad St. Phone E 3623

$600—COSY COTTAGE OF 4 ROOMS, 3-piece bathroom, ¼-acre lot, fruit trees. Taxes $11. Saanich, 2½-mile circle. Terms.

$850—4-ROOM bungalow; large living-room with fireplace, two bedrooms, kitchen, 3-piece bathroom, ¼ acre land, good soil. 2½-mile circle, Saanich. Good terms.

$1400—AN exceptionally well built bungalow of 5 rooms, in the best of condition. Full cement basement, furnace and garage. Located just off Craigflower Road. Can give terms.

$2100—FULLY and expensively furnished house, containing living-room, dining-room, den, 3 bedrooms and kitchen. Part basement with furnace. Separate garage. Large lot, all laid out in nice garden.
INDEPENDENT INSURANCE AGENCIES, LIMITED
574 Yates Street Phone G 1851

NORTH QUADRA BARGAIN
YOUR CHANCE FOR A REAL HOME
This very cosy five-room stucco bungalow can be purchased for $3400 on very reasonable terms. (Two years old.) Hardwood floors, large open fireplace, high-class plumbing. Yearly taxes $36. Garage. This is one of the finest built bungalows in Saanich or Victoria. Well planned.

GORGE DISTRICT
REDUCED FROM $3000 to $2000
This is an attractive, modern, six-room residence. Yearly taxes $27. Property consists of two lots 100 x 120. Full details at office. Early possession. Requires $750 down, balance to suit purchaser.
H. G. DALBY & CO., LTD.
934 View St. Opposite Spencer's

$1600—$250 CASH, BALANCE $20.00 per month, including interest at 6%, buys this nice six-room bungalow, in good condition, on choice lot, less than ten minutes' walk to City Hall. Taxes $72.00. This is really a good buy.

$2800—EIGHT-ROOM STUCCO, Oak Bay. Large, choice corner lot. Full cement basement, furnace, tubs. Taxes $70.00. $800 cash and assume mortgage of $2,000. This is a real bargain at above price, as owner paid $9,500 for it ten years ago. See it and be convinced.

WANTED—EIGHT or nine-room house, Oak Bay, in exchange for six-room bungalow. Will assume difference.
W. J. GILLILAND & CO.
1203 Broad St. G arden 5741

$2500 BUYS ONE ACRE IN ORchard, 5-room California bungalow, with furnace and all modern conveniences, 18 miles out, with lovely views; fishing and shooting close by.

$1900 BUYS 4 rooms and about an acre, fruit trees, close in. Saanich taxes.

$1900 BUYS 4-room stucco at Gorge. Modern conveniences. Easy terms.
JOSEPH C. BRIDGMAN
604 Broughton St. Established 1858
Albert Burdon, Real Estate Dept.

5-ROOM STUCCO BUNGALOW, ONE year old, just outside city limits. Taxes $23.50. Two bedrooms, 3-piece bathroom, large living-room with open fire, kitchen with dinette; hot-air furnace; full basement, cemented and V-jointed, with garage and stationary tubs. High and dry situation. Very neat garden with lawn and cement paths. One block to bus. Price $3,520.
ALFRED CARMICHAEL & CO., LTD.
1210 Broad Street G 7341

2841 DEWDNEY AVENUE, UPLANDS—Unusual opportunity. Attractive modern bungalow, with electric stove. Lease to a suitable tenant. Four rooms, extra room in basement. Rent $30. Phone E 4723.

80 PROPERTY FOR SALE

GOOD BUILDING LOT, MADDOCK ST., near Harriet Road. Taxes $7.00. Would accept $125 cash. Phone G 7828.

81 PROPERTY WANTED

WANTED FOR CASH—GOOD, HIGH, dry building lot, with at least 75 ft. of frontage, in the vicinity of Mt. Tolmie; one with some trees on preferred. Price must be reasonable. Box 7159, Colonist.

82 ACREAGE FOR SALE

FOR SALE—FIVE ACRES CULTIVATED land. Gordon Head district. Closing an estate. $3,500, on terms. Box 7320, Colonist. 1441 Walnut St.

NORTH SAANICH — 18-ACRE FARM. 5-roomed house, barns; $2,100. Sparling estate agent. Sidney. Tel 1

RESIDENTIAL SEAFRONTAGE
OWNER invites inspection of exceptionally unique and attractive property on Saanich Peninsula. Southern exposure on Saanich Arm. Ideal location for Summer or permanent residence. 1½ to 50 acres. 10% cash, balance on mortgage, if desired, for lengthy period, 6½%. For appointment to inspect property, address Owner, Box 4824, Colonist.

11 ACRES, ALL CLEAR
5-ROOM BUNGALOW
City Water. Large Barn. Chicken Houses, Etc.
Nicely Situated near Waterfront in METCHOSIN DISTRICT
Price $2,500. Or Would Rent With Option
SWINERTON & MUSGRAVE, LTD
620 Broughton Street

2½ ACRES, PART CLEARED; SAANICH. $400. Will trade for fishing boat. Box 7310, Colonist.

38 ACRES, 10 CLEARED, 8-ROOM house. A snap at $1,850. Alder & Sons, Limited. E 5341.

87 FARMS WANTED

WANTED TO RENT—EQUIPPED DAIRY. Have own help. Box 7339, Colonist.

NEW STUCCO BUNGALOW
Oak Bay
Five rooms, two bedrooms, living-room, dining-room and kitchen: three-piece bathroom with built-in bath; tile sink in kitchen. Hardwood floors in living-room and hall. On nice lot, with oak trees. Price $2,200, on terms.
ARTHUR E. HAYNES, LTD.
725 FORT STREET

OAK BAY
Well-built, modern, stucco residence. Large, high basement. Spacious hall, drawing and dining-rooms, open fireplace, oak floors; attractive sunroom; kitchen with elaborate built-in fixtures. Five bedrooms (four large), with commodious, lighted clothes closets. Glassed-in sleeping porch. Three-piece bathroom, extra good fixtures, tiled floor and walls. This fine home stands in ample grounds, laid out in lawns, flower and vegetable gardens and family orchard. Three minutes from car, bus and beach. Business compels owner to reside in Vancouver, and he will take heavy sacrifice for immediate sale, price ... $7,000
ALFRED CARMICHAEL & CO., LTD.
1210 Broad Street

Pemberton's
TODAY'S SPECIAL
COWICHAN FARM
80 acres. About 40 under cultivation. Excellent land. Fair house. Large barn. Bargain price, only ... $3200

OAK BAY
New five-room stucco bungalow, built by the owner for his own use. First-class material used. Situated near sea and golf links, in good residential district. Owner is leaving for England soon and has cut price for a quick sale to ... $2950

JAMES BAY—Near Beacon Hill Park. Comfortable five-room bungalow, three bedrooms; cement basement. Convenient to city. Price, on terms ... $2000

Pemberton & Son, Ltd.
G 8124 625 Fort St.
F. J. D. Pemberton, Manager Real Estate Dept.

Six-Room Stucco Bungalow, Beach Drive. Lovely home, wonderful location. Owner will accept older house as part payment.

Four-Room Stucco, Foul Bay District. Almost new. Good value at $2,500. Owner will accept your house as part payment.

Five-Room Stucco, Central Avenue. Owner will accept country property, Up-Island, and assume.

7 Acres, of which 5 are planted in all kinds of small fruit. A wonderful little ranch for the man who wants an income with not too much work. Close to town. Good value at $2,150, on easy terms.

TODAY'S BEST BUY
To close an estate, we offer a four-room bungalow, Willows district, with view of water. Nice garden. Cement basement and furnace, all the usual modern features in the house, at only $1,850. If you want a home, see this.

GEORGE RANDALL
1303 Douglas St. Phone G 7241

WANTED
We have a client who owns a six-room stucco bungalow who now wants a home with four bedrooms, in any good location. Will pay cash or assume mortgage for any difference of values.
Victoria Homes & Gardens Limited
606 Fort Street Phone E 4105

TO RENT
Five-room furnished bungalow, with screened-in porch, close in. Piano and radio included. Lease for term if wanted. Rent, $35.
Five-roomed furnished stucco bungalow, waterfrontage, modern. Rent, $40.
WANTED TO RENT
We have a client who wants to rent a small four or five-roomed place with about an acre of ground, not too far out. Good tenant.
GILLESPIE, HART & CO LIMITED
911 Fort Street Phone G 1181

PEACE
Although within walking distance of the city's centre, this "homey" residence has wonderful privacy and seclusion. There is a snug living-room, fine dining-room and a large sunroom or lounge overlooking green lawns and sheltering oaks. Three bedrooms, kitchen and the usual offices. Oak floors, fireplaces and hot water heat all combine to make a most comfortable home. Today's price ... $5,000
Ker & Stephenson, Limited
1206 Government St. Phone G 4127

1935
A New Year's Bargain
$1935
Seven-roomed semi-bungalow, overlooking sea, in A-1 condition throughout. Hot-air heating. Low taxation. Select neighborhood. $400 cash, balance as rent. Don't miss this. Phone for appointment.
A. A. Meharey & Co.
621 Fort Street Phone E 1187
Insurance, Real Estate, Stocks, Bonds

TWO SAFE INVESTMENTS
Which will return a good yield on your money. Real estate is a tangible investment.
OAK BAY—Brand new stucco bungalow, five rooms, fully modern. Tenant waiting at $30 a month. Taxes approx $40. Price, on terms ... $2,800
FAIRFIELD—Fine new stucco of six rooms, fully modern, with hot-water heating. Taxes $140. Owner says he has a tenant at $45 a month. The price on this is low, namely ... $4,000
B.C. LAND & INVESTMENT AGENCY, LTD.
922 Government St. G 4115

Braefoot Estates
The famous old Tolmie Farm is nearly all sold. Only a very few tracts left.
Every facility to produce a self-sustaining cash revenue the year round.
Close to City of Victoria; city conveniences.
Orientals and Asiatics excluded.
Climate, soil and location are unrivalled anywhere on the Continent.
Small cash investment, and deferred payments not exceeding $12.00 monthly. Low taxes.
Let us give you complete particulars.
PEMBERTON & SON, LTD. Victoria, B.C.
FELL & SCHARFF, LTD. Vancouver, B.C.

COLES, HOWELL & CO., LTD.
HOLLYWOOD DISTRICT
A six-room stucco house, containing living-room, dining-room, kitchen and three bedrooms; basement and garage. On a good street, close to carline and seafront. Cost over $4,000 to build. Can now be purchased for ... $2,650
EXCHANGE FOR VANCOUVER PROPERTY
4½ Acres and a six-roomed modern house with three bedrooms, living-room, dining-room, kitchen and den; two-car garage. On high ground, commanding a wonderful view. On a paved road about three miles from City Hall. Value $8,000.
Full particulars on inquiry.
TOBACCO AND CONFECTIONERY BUSINESS
Close in, with living quarters ... $800
CHARMING WATERFRONT PROPERTY
of 2¾ acres, very secluded and sheltered. The grounds are nicely laid out in lawns and flowers. Excellent water supply; electric light available. Cosy three-roomed cottage, new, comprising nice living-room, bedroom and kitchen. Bathroom can be conveniently added. Eleven miles out. Owner will sacrifice for ... $1,500
COLES, HOWELL & CO., LTD.
629 View Street G 1032

TRADE FAIRFIELD HOME
Owner, holding clear title to splendid FAIRFIELD HOME OF SIX ROOMS, will accept small bungalow as part payment and the balance can be arranged in easy monthly instalments. The property is in excellent condition, open fireplace, cement basement, furnace, etc. This is a nice home and most reasonably priced at $2,000
WHAT OFFERS?
P.R. Brown & Sons Limited
1112 Broad St. Phone G 7171

ATTRACTIVE HOME
JUST OFF MARINE DRIVE
Stucco semi-bungalow, seven rooms, oak floors, hot-water heating; beautifully decorated. Nice entrance hall, large living and dining-rooms, open fireplace; kitchen with tiled sink, breakfast nook, built-in bath with shower; spacious closets and good-sized bedrooms, full cement basement, laundry tubs. Good electrical fixtures. Oak Bay taxes. A bright, sunny house, with view of the sea from almost any room. Price ... $4,750
Exclusively
Heisterman, Forman & Co.
608 VIEW STREET

Attractive Home—Cheap
Situated in the high part of the city, within easy walking distance of High School. There are five rooms, bathroom and lovely sunroom on the ground floor, and three nice bedrooms upstairs. Three open fireplaces. Good basement, furnace and well-kept garden complete this family home. Interior is cream enamelled, and in spotless condition. Exceptional value at ... $2,500
Branson Investment Co. Ltd.
626 View Street Phone G 4121

FOR TRADE
WATERFRONT RESIDENCE—Glorious views; five-mile circle, for Oak Bay bungalow.
UPLANDS BUNGALOW—For smaller property, any good district.
OAK BAY HOME—Newly decorated. Taxes only $45. Will consider vacant land and some cash.
Many Others to Choose From
MORTGAGE MONEY
Available at 7%
Oliver & Mathieson, Ltd.
840 Fort Street E 5041

Will Lease 7-Acre Farm
Four-roomed house, grade barn; $18.00 a month.
$950 Buys Cosy Home
Close Empress Hotel. Taxes $38.00. Garage.
12 Acres Cleared A1 Soil, $1250
FRASER BISCOE
Cor. Broad and Cormorant E 9418

WANTED
DESK ROOM AND TELEPHONE by real estate and insurance agent; ground floor preferred. Phone E 4104 or write to Box 7366, Colonist.

Sees Population Going Down Hill

SHEFFIELD, England—"Just as overpopulation went on in the last century, it was now probable that in the next fifty years there might be an equally precipitous tendency towards underpopulation," declared Prof. Julian Huxley in discussing the effect on the nation of birth control.

"It was not generally realized that in the next twenty-five years the population would have been reduced by 2,000,000, and it was safe to assume that there would, in consequence, be a change in the proportion of young people to old people. The number of people more than 55 years of age would rise in proportion to the general population, and this would affect the whole life of the nation."

SOUTH AFRICA MAKES HOSIERY

Industry for British Union Will Be Started With 200 Workers

JOHANNESBURG (CP). — South Africa is to have a new industry—hosiery manufacturing. Hitherto the stockings of the nation have been either imported or the product of mother's fireside knitting.

Two hundred people will be employed in the first South African hosiery factory, to be established in this city or at Germiston. For the present the manufacturing will be confined to the woman's branch of the business.

USE OWN MATERIALS

A feature of the project is that 70 per cent of the raw materials to be used will be South African products. The scheme, which has the approval of the Ministry of Industry, Labor and Commerce, is being sponsored by J. Talerman, of Amsterdam. South Africa annually imports about 250,000 dozen pairs of stockings. The new factory will at first produce between 30,000 and 40,000 dozen pairs, but ultimately Mr. Talerman hopes to meet most of the country's demands.

The raw materials used in this trade include wool, cotton, art silk and pure silk. The factories will use only Union and Rhodesian wool and cotton. It is planned to manufacture an art silk locally from waste products supplied by the mines. A quantity of pure silk will be imported from Japan.

A bus pulld up and a party of girls alighted. They were all laughing and had apparently been having some fun with a rather dashing young conductor.

As they reached the front of the bus, one of the girls said to the driver: "Your conductor's saucy, isn't he?"

The driver leaned out, wagging a warning finger. "Don't you 'ave nothin' to do with him," he said; "he's got a wife at every stop!"

Auction Sale
Tomorrow (Monday), Jan. 7
Fred Smith & Co.
Auctioneers and Appraisers
Rooms, 1417 Broad Street

At 10:30 A.M.—Vegetables, Poultry, Etc.

At 1:30 P.M.—Household Furniture and Effects

Including 2 Chesterfield Suites, Dining, Bed and Living-Room Furnishings, Carpets, KOLSTER 8-TUBE CONSOLE RADIO, Rugs, etc. Several Musical Instruments

Goods received or sent for up to 11 a.m. Monday. Phone G 4913.

FRED SMITH & CO. Auctioneers

Geo. Maynard & Co.
Auctioneers and Appraisers

Instructed, we will sell at our large, bright Auction Rooms, 647 Johnson Street (Opposite St. James Hotel)

TUESDAY, 1:30 P.M.

Costly and Well-Kept Household Furniture Piano, Electric Washing Machine, Etc.

Including splendid Enoch-Blundell Upright Piano and Stool, Philco (clock model), Electric Radio, small 3-Piece Chesterfield Suite, Uph. Armchair, Mahogany Standard Lamps, Oak Sectional Bookcase, Mah. Jardiniere Stand, Walnut Hall Chairs, Walnut End Tables, Hoover Elec. Vacuum Sweeper, almost new 7-Drawer Drophead Singer Sewing Machine, Oak Morris Chair, Uph. Rattan Armchairs and Rockers, very nice Hall Mirror, beautiful Axminster Rugs, Oak Centre Table, very nice Oval Mirror on Bronze Stand, Uph. Fireside Seat, **almost new 9-Piece Walnut Dinette Suite, Costly Walnut Dining Table (Library Design), with Set of 6 Full Leather-Seated Dining Chairs to match,** oak Dining Tables and Chairs, Pictures, Congoleum Squares, two-tone enamel Bedroom Suite with Slumber King Spring and spring-filled Mattress, beautiful brass Bed with large walnut Panel, Simmons and other good Beds, Springs and felt Mattresses, oak and other Dressers, nice lot of Bedding and Linens, Bedroom Tables, Chairs and Rockers, painted Breakfast Tables and Chairs, Kitchen Cabinet, Kitchen Tables and Chairs, grey enamel Hot-Point Electric Range, white enamel Gas Range, large assortment of Cooking Utensils, Cooking and Glassware, Cutlery, Bacon Slicer, Garden Tools, Hose, Mowers, Savage Copper Tub, Electric Washing Machine and Dryer, etc. These goods on view from 9 o'clock Monday.

Also, at 10:30, in Our Indoor Vegetable and Poultry Room, Another Nice Assortment of Fresh Vegetables, Poultry, Etc.

GEORGE MAYNARD & CO.
Auctioneers Phone E mpire 6711

Twenty-five years' auctioneering experience at your service.

P.S.—Watch papers for large Oak Bay auction, January 18

Subscriptions to Fund Acknowledged

Further donations to the Friendly Help Welfare Association's campaign to raise $42,500 were acknowledged yesterday. They amount to $54.50, bringing the total receipts to date to $24,932.05.

Following are the acknowledgments:

Previously acknowledged	$24,877.55
Mrs. Allwood, Revelstoke	1.00
Victoria School of Expression	3.00
Anonymous	30.00
F. W. Knewstubb	5.00
Anonymous	2.00
Mrs. Jean A. M. Urquhart	10.00
"B.I."	5.00
A Friend	1.00
E. Campbell	2.50
The Staff, Canada Trust Company	5.00
Total	54.50
Total received to date	$24,932.05

Mrs. Frazzle—What a terrible wreck young Perkins is, to be sure. It is sad to see such a dissipated man.

Mrs. Dazzle—Yes, indeed; but you must remember that he was admitted to the bar at a very early age.

Maynard & Sons
AUCTIONEERS

Instructed, we will sell at our salesroom, 731-733 Johnson Street, on

Wednesday, 1:30 P.M.

Almost New and Very Select Furniture—Two Pianos—Two Electric Radio Sets, Etc.

And other items, such as: Splendid 3-Piece Chesterfield Suite, 3 Odd Chesterfields, several very good Upholstered Chairs and Pull-Up Chairs, Chesterfield Tables, Sunroom Tables, Occasional Tables, Fireside Seats, 12 Mahogany Armchairs in Leather and Spring-Seated, 3 Sets of 6 Dining Chairs, Large Buffet, Plate Glass Showcase, almost new 9-Piece Modern Walnut Dining-Room Suite, 2 very pretty Breakfast Room Suites with Windsor Chairs, Fumed Oak Dining Table with 6 Chairs to match, Oak Roll-Top Desk, Singer Hand Sewing Machine, a number of Reed Chairs and Rockers, Standard Floor Lamps, almost new Walnut Bedroom Suite, Simmons and other Beds, complete; very good Dressers and Chiffoniers, Signal Telescope by Beck, Aneroid Barometer, 2 Pair Heavy Tapestry Curtains, Heavy Plush Curtains in Red and Gold, Lady's Alligator Dressing Case with Silver Fittings, a number of very good Club Bags and Suitcases, 2 Pair Hand-Made Russian Lace Curtains, almost new Moffatt Electric Range, Steel Ranges, Parlor Stoves, Kitchen Tables, Utensils, Garden Tools, 12 very good Doors, Wheelbarrows, lot of Fishing Tackle, Trolling Rod by Allcock, several Watches, etc. On view from Monday noon.

MAYNARD & SONS
(A. J. Maynard, Auctioneer)

Important Auction Sale
On Wednesday, January 9
At 11 o'Clock, Sharp
Of High-Class Registered and Grade Jersey Cows, Heifers and Bulls, Horses, Machinery and Dairy Equipment, Etc.

Having received instructions from F. Hubbard, the mortagee in possession, I will sell 27 **Head of Registered Jersey Cows, fresh and to freshen; 9 Purebred Jersey Heifers,** ready to breed; **9 Yearling Heifers; 8 Grade Cows, fresh and to freshen; 3 Registered Jersey Bulls; 4 Heifer Calves; 1 Team of Grey Percherons** 4 and 5 years old, well matched.

MACHINERY

Low Farm Wagon, Massey-Harris 14 Single Disc Seed Drill, M.H. Mower, Disc Harrow, 4 Sec. Drag Harrows, Cockshutt Sulky Plough, M.H. Walking Plough No. 21, Hay Tedder, Hay Rake, 36 Cow Stanchions, Water Bowls, Hay Fork and Cable, Silo, lot of Tools.

DAIRY EQUIPMENT

Steam Boiler, Sterilizer, Milk Cooler, Mellotte Cream Separator, a number of 8, 5 and 2-gallon Milk Cans, Milk Pails, Cases and Milk Bottles, Pumps. Straw, and more than 1-2 acre of Carrots.

This sale affords a great opportunity to intending buyers to purchase good stock, as this herd is noted as one of the best herds on the Island.

The sale will be held on the Mount Newton Crossroad, Saanichton, known as the Coleshill Dairy. Luncheon at noon. Terms: Cash. Implements and equipment will be sold first.

A. H. McPHERSON
Livestock Auctioneer, R.M.D. 4

McCloy & Co.
AUCTIONEERS

Sale Thur[illegible]day
At 1:30 P.M.

Clean Superior Furniture

IN OUR AUCTION HALLS
Corner Pandora and Blanshard

(Full Particulars Later)

Note: Goods received or sent for up to 10 a.m. Thursday. Phone E 0022.

French Troops Failed To Oust Moroccan Tribe

Thousands Die Yearly in Struggle to Extend African Colonial Territory—Food for Troops Is Carefully Watched Over Long Trek

By PIERRE VAN PASSEN

TIMHADIT, Atlas Mountains.—Every pound of coffee, every box of cartridges, every rifle, everything in the form of rations or supplies destined for the troops has to be escorted and watched over every step of the way from the port of landing to the front in the Atlas Mountains, a distance of 1,400 miles. More men are killed every month merely in bringing up supplies here in Morocco than in five years of alleged fighting in the Khyber Pass. Advance posts are destroyed and their occupants massacred with the regularity of clockwork. And no matter how frightful the reprisals, the Berbers are not daunted in the least and start all over again the next day.

You may remember learning at school about King Jugurtha, how he and his tribesmen harassed the Roman legions and came near forcing the Roman Empire out of Africa. Jugurtha was a Berber or a Kabyle. The French are facing Jugurtha's descendants. After a quarter century of incessant battle, Paris can no more say than Rome of yore: "Morocco is conquered."

USE GIRLS AS LURE

Except for the machine guns and other latter-day appurtenances of war, such as the searchlight which sends a nervously shifting beam in the night, lighting up patches of the cedar forest to daylight clarity, the French soldiers here in Timhadit, which is one of the army's advance-posts, do not differ a great deal from their Roman predecessors. Nobody ventures a step beyond the thick barbed-wire entanglements after dark. To do so is to risk a surprise. Like tigers watching their prey, the Berbers lie in the undergrowth, crawling up absolutely noiselessly to within earshot of the camp and wait for any reckless man who should dare to leave after dark for a rendezvous with a native girl.

RELIEVED MONTHLY

Timhadit is on a hill. A few tents, one shack with corrugated iron roof, heaps of rocks that serve as a parapet and thick layers of barbed-wire all around. That's the whole camp. One narrow goat-path leads to the summit of the hill. The nearest post is sixty miles away. Further south there are no more posts. Further south the Berbers are the masters. From the coast to this point there are several parallel lines of such posts, all a considerable distance apart. Once a month a column comes through with victuals and munitions to relieve and to evacuate the sick and wounded. In the rainy season the relieving column may be weeks late.

Timhadit has a few pieces of mountain artillery and a set of machine guns. Six machine gunners were killed by Berber snipers this month. For the moment there is no danger, as an extraordinary situation prevails around the fort. A big tribe of Kabyles is camped at the foot of the hill. They have erected a small city of tents. Their flocks of goats and sheep are peacefully grazing all about. Their women sit under the ramparts watching the strange soldiers. The Kabyles pretend that they are at war with the Berbers and have come to place themselves under protection of the fort.

TREACHERY RAMPANT

That sounds all right. But it may be a ruse, the guerre, a trick to lure the garrison from its stronghold. The forest may be hiding masses of Berbers ready for the attack and the massacre. Reconnoitering airplanes from Marrakesch have flown over the forests. They saw nothing suspicious. Patrols are now out on the extra-dangerous mission of scouring the woods for miles around. They leave the camp early in the morning and must be back by sundown. When it gets dark and they are not in, the officers look worried and the searchlight swings in all directions. Are they still alive? Have they run into an ambush? The wireless crackles overhead. Other forts are asking whether the patrols are in. Finally there is a sigh of relief, a trumpet sounds, the men are on their way.

Treachery must always be counted with in Morocco. Even in the heat of battle the tribesmen will send over delegates to discuss matters. It frequently happens during the fighting on a grand scale, during the Abd-el Krim revolt, that a tribe walked over and joined the French for a whole week's fighting and then suddenly decamped one night, taking as much booty and information with them as possible.

Next Spring the French are going to try to build a few more outposts further south, a few miles every year, until the borders of Rio del Oro are reached. To the east, in the open desert scouting planes do the work, but here in the unpenetrable forests the so-called "pacification of Morocco" advances step by step and every step costs blood.

CHAIN OF POSTS

Wherever the "enemy" shows himself particularly aggressive, as in the Riff Plateau and in the Taza Valley, the military posts are closer together. They make a close-knitted chain, but never so close but the Berbers get through.

The system of small forts and posts is the invention of Marshal Lyautey. After trying a dozen other schemes, including mass movements of troops, the system is considered the one sure way of conquering the country finally.

Why cannot France send a big army into Morocco, bigger than the present force, and clean up once and for all, you may ask. The answer is that French public opinion is very touchy on the subject and debates on the situation in Morocco are dreaded like a pestilence in the Chamber. The mass of French people have a sneaking admiration for the Africans who, after all, are defending their own country. During the Abd-el Krim revolt the boulevards of Paris and Marseilles resounded many times with the massed shouts of "Vive Abd-el Krim!" on the part of pacifist and radical demonstrators. And so little is said in the French press about these campaigns of pacification and even casualty lists are not published. A family is merely notified privately when a son has died sur le champ d'honneur, "on the field of honor."

MOTOR CYCLE FOR LARGE FAMILIES
—Woche im Bild, Olten.

Crowded Courtroom at Hauptmann Trial

Spectators at the Bruno Hauptmann Trial for the Murder of the Lindbergh Baby, at Flemington, N.J., Appear More Interested in the Cameraman Than the Court Proceedings. Arrow Indicates the Jury Box. In the Rear Are Some of the Reporters Covering the Trial.

Radio Programmes

Summary of Schedule of Victoria and Other Pacific Coast Stations

TODAY

9:45 a.m.—Major Clement Richard Atlee, Postmaster-General of England, will discuss the present armament situation in a special broadcast between Columbia and B.B.C., from London. KOL, KVI.,

11:30 a.m.—Fay Bainter, star of a score of popular Broadway successes, will be featured, with Claud Rains, in the Radio Theatre version of "The Green Goddess." KOMO.

12 noon—Bruno Walter will conduct the New York Philharmonic Symphony in a programme of familiar classics, including the overture to Mozart's "The Magic Flute" and Beethoven's "Eroica" Symphony, during this two-hour Columbia feature. KOL, KVI.

2 p.m.—Mme. Ernestine Schumann-Heink will return as guest star on today's Sentinels Serenade. KOMO.

2 p.m.—Donald Novis and Vera Van will make their first appearance as headliners on Freddy Martin's "Open House" programme. KOL, KVI.

3 p.m.—With Ray Perkins in charge, the new Columbia feature, "National Amateur Night," will be heard at this time. KOL, KVI.

5 p.m.—Under the title of "Club Romance," a new musical and dramatic serial, with a night club as centre of activity, will be launched over the Columbia network, with Lois Bennt and Conrad Thibault and Don Voorhees' Orchestra. KOL, KVI, KSL.

6 p.m.—Katherine Meisle, noted operatic and concert soprano, will be guest star on the Ford Symphony Hour, directed by Victor Kolar. KOL, KVI.

8:30 p.m. — Jack Benny's dramatic company, including Mary Livingstone, Frank Parker, Don Wilson and Don Bestor, and "Jake," will present "The Count of Monte Jello," a radio version of the motion picture based on Alexander Dumas' famous novel of almost the same, during this hilarious half-hour. KOMO.

MONDAY

4:30 p.m.—Buck Rogers and his adventures in the twenty-fifth century will become a nation-wide feature of Columbia at this hour. The broadcasts are heard regularly at this time from Monday through to Thursday.—KOL, KVI

5 p.m.—"Diane and Her Life Saver," a new musical comedy programme, starring Rhoda Arnold, will have its premiere broadcast today on Columbia lanes.—KOL, KVI.

5:30 p.m.—Senator Frankenstein Fishface will offer some free advice to dialers when he tells them how to get along with their wives on the Carefree Carnival programme. —KOMO.

6 p.m.—The first of Andre Kostelanetz' brilliant new series of programmes for 1935 will be heard.—KOL, KVI, KSL.

7:45 p.m.—The Colonist news flashes.—CFCT.

8:30 p.m.—Adelaide Moffett, eighteen-year-old songstress, and Nick Lucas will be presented as guest stars on Kate Smith's new-star revue on Columbia.—KOL, KVI, KSL.

8:30 p.m.—"Someone to Watch Over Me," "The Rosary," "La Boheme" selections and "Last Night the Nightingale Woke Me" will be solos of Gladys Swarthout during the Firestone programme.—KOMO

9 p.m.—Francis Lederer, screen favorite, will be guest of honor on the "Shell Show," with Rush Hughes as master of ceremonies.—KOMO.

Sunday's Programme

CFCT, Victoria, B.C. (1,450 keys)

11:00 a.m.—Christ Church Cathedral.
6:30 p.m.—Gospel Sunshine Hour
7:00 p.m.—Miniature Concert.
7:30 p.m.—Christ Church Cathedral.
9:15 p.m.—The Band of the Canadian Legion.

CJOR, Vancouver, B.C. (600 keys)

9:30 a.m.—David Spencer Hour.
10:30 a.m.—Two-Piano Recital.
11:00 a.m.—Second Church of Christ, Scientist
12:15 p.m.—Taxi Company Programme.
1:15 p.m.—Spartan Radio Programme
1:30 p.m.—For Shut-Ins, S. Miller
1:45 p.m.—Cleaner Company Programme
3:00 p.m.—Cariboo Cowboys
3:15 p.m.—Foursquare Gospel Lighthouse.
5:15 p.m.—British-Israel Programme
6:30 p.m.—Kelly Programme.
7:30 p.m.—Christ Church Cathedral.

CKWX, Vancouver, B.C. (1,010 keys)

9:00 a.m.—Recordings
9:30 a.m.—"Radio News" Air Edition.
10:30 a.m.—Classical Gems
11:00 a.m.—Metropolitan Tabernacle.
4:45 p.m.—The Bookman.
5:15 p.m.—Works of the Masters
6:00 p.m.—Ernest J. Colton, baritone.
6:30 p.m.—News Varieties
7:00 p.m.—Wandering Vagabond, songs.
7:30 p.m.—Theatre Guild Players.
8:00 p.m.—Paul Michelin, organ.
8:30 p.m.—News
8:45 p.m.—Organ.
9:00 p.m.—Home Hour of Music.
10:00 p.m.—Safety Specialists.

CBCV, Vancouver, B.C. (1,100 keys)

12:00 noon—See CRC Network.
8:45 p.m.—Remembrance Programme.
9:00 p.m.—Home Concert Hour.
10:00 p.m.—Dr. Lyle Telford, talk.

CKMO, Vancouver, B.C. (1,419 keys)

8:00 a.m.—Concert Music.
10:00 a.m.—William J. Nelles, organ.
10:30 a.m.—Chamber Music.
6:00 p.m.—British Empire Programme.
7:00 p.m.—William J. Nelles, organ.

CRC NETWORK

12:00 noon—New York Philharmonic Society Orchestra (CBS, New York).
3:00 p.m.—Vesper Hour, choral music, director, Arthur McFadyen; Herbert Sadler, organ; address, Rev. Canon H. D. Martin, Winnipeg.
3:00 p.m.—Prof. T. W. L. McDermot, talk, auspices League of Nations Society, Ottawa.
3:30 p.m.—Trio Beethoven, director, Meunier Da Silva; George Dufresne, tenor.
3:45 p.m.—Events of Canadian Interest, News Commentary, Prof. H. L. Stewart, Halifax.
4:30 p.m.—Dede par Henri Christine, orchestra and soloists, director, Albert Roberval, Montreal.
5:00 p.m.—Pastel Pianist, soloists, string ensemble, director, W. Knight Wilson, Regina.
5:30 p.m.—Band Box Revue, orchestra, soloists, Detroit.
6:00 p.m.—Footlight Headlights, vocal, orchestral, director, Geoffrey Waddington, Toronto.
8:30 p.m.—Acadian Serenade, soloists and orchestra, director, Marjorie Payne, Halifax.
7:00 p.m.—Sydney Young Men's Choral Club, Sydney.
7:30 p.m.—Presentina Series.
7:45 p.m.—News and Weather Forecast.
8:00 p.m.—Atlantic Nocturne; Readings by J. Frank Willis; Allan Reid, organist; Leon Bolkorotsky, violinist, Halifax.
8:30 p.m.—News (B.C. Network).

NBC-KPO NETWORK

KFRQ-KGW-KFI-KPO-KOMO-KJR

8:30 a.m.—Major Bowes' Capitol Family, Waldo Mayo, conductor and violinist; Tom McLaughlin, baritone; Nicholas Cosentino, tenor; Hannah Klein, piano; Guardsmen.
9:00 a.m.—Sunday Morning Special, drama, narrative.
9:30 a.m.—Music Hall of the Air, Symphony Orchestra, director, Erno Rapee; soloists (KGO to Network).
10:30 a.m.—National Youth Radio Conference.
11:00 a.m.—Road to Romany, Gypsy music
11:30 a.m.—Radio Theatre, guest star
12:30 p.m.—Penthouse Serenade, Don Mario, Spanish, tenor; Charles Gaylord's Orchestra.
1:00 p.m.—Rhythm Symphony, 88 pieces, Da Wolf Hopper, narrator, guest star
1:30 p.m.—High and Low, songs, piano
1:45 p.m.—Gordon Gray's Merry Gardens Orchestra.
2:00 p.m.—Sentinels Serenade, Orchestra, director, Joseph Koestner, Mme. Schumann-Heink, guest.
2:30 p.m.—House by the Side of the Road, Tony Wons, philosopher, songs, comedy
3:00 p.m.—Catholic Hour: Mediaevalists' Choir.
3:30 p.m.—Grand Hotel, drama, Anne Seymour.
4:00 p.m.—Martha Mears, contralto
4:15 p.m.—Doc Stories, dramatized, A. P. Tenhune
4:30 p.m.—Joe Penner, comedian; Harriet Hillard; Ozzie Nelson's Orchestra.
5:00 p.m.—Grand Opera Guild, Deems Taylor, narrator.
8:00 p.m.—Manhattan Merry-Go-Round; Raquel de Carlay; Men About Town Trio; Pierre Le Kreun, tenor; Jerome Mann, impersonator; Andy Sanella's Orchestra.
8:30 p.m.—Album of Familiar Music, Frank Munn, tenor; Virginia Rea, soprano, piano duo; Bertrand Hirsch violin; Gustave Haenschen's Orchestra.
7:00 p.m.—Jane Froman, contralto; Modern Choir; orchestra, director, Frank Black; Don McNeill, M.C.
8:00 p.m.—Wendell Hall, Red-Headed Music Maker.
8:15 p.m.—Walter Winchell, gossip.
8:30 p.m.—Jack Benny, Mary Livingstone, Frank Parker, Don Bestor's Orchestra; Don Wilson, announcer
9:00 p.m.—Silken Strings Orchestra; director, Charles Previn
9:30 p.m.—Oriental Gardens Orchestra (KPO).
9:30 p.m.—Readers' Guide, J. H. Jackson (via KGO).
10:00 p.m.—News Flashes, Sam Hayes.
10:15 p.m.—Tom Coakley's Orchestra
10:15 p.m.—Bridge to Dreamland, Paul Garron.
11:00 p.m.—Press-Radio News Service
10:05 p.m.—Midnight Melodies, Charles Runyan (KPO).
11:05 p.m.—Freddie Berain's Bal Tabarin Orchestra (from KGO).

CBS-DON LEE NETWORK

KVI-KFRC-KOIN-KSL-KOL

9:30 a.m.—Meditations in Melody (Don Lee).
9:30 a.m.—The Romany Trail, salon music.
10:00 a.m.—Church of the Air
10:30 a.m.—Bob Allen, pianist (Don Lee).
10:45 a.m.—Pat Kennedy, tenor, Art Kassel's Orchestra
11:00 a.m.—Lazy Dan the Minstrel Man, songs dia.
11:30 a.m.—Hammerstein's Music Hall of the Air
12:00 noon—New York Philharmonic Symphony Orchestra; director, Bruno Walter; Lawrence Gilman, music critic, commentator.
2:00 p.m.—"Open House," Freddy Martin's Orchestra
3:30 p.m.—Remembering: Jean Ellington, contralto (Don Lee).
2:45 p.m.—Musical Moods
3:00 p.m.—National Amateur Night; Ray Perkins, comedian, m.c.; Arnold Johnson's Orchestra
3:30 p.m.—Smilin' Ed McConnell, songs
4:00 p.m.—Alexander Woollcott, Town Crier; Robert Armbruster's Orchestra.
4:30 p.m.—Edgewater Beach Concert Orchestra.
4:30 p.m.—Colonial Dames (Don Lee).
5:00 p.m.—Hall of Fame, music, guest stars
5:30 p.m.—California Melodies; orchestra director, Raymond Paige. Joan Marsh, vocalist, guest soloists.
6:00 p.m.—Ford Symphony Orchestra; director, Victor Kolar.
7:00 p.m.—Wayne King's Orchestra.
7:30 p.m.—William R. Brady, Behind the Scenes.
7:30 p.m.—"So This Is Radio" (Don Lee).
7:45 p.m.—Joe Haymes and Orchestra.
8:00 p.m.—Orville Knapp's Orchestra (Don Lee).
8:05 p.m.—Little Jack Little's Orchestra
8:30 p.m.—Leon Belasco's Orchestra
9:00 p.m.—Pancho and his Orchestra
9:00 p.m.—Hi Jinks, Johnny Murray, m.c. (Don Lee).
9:15 p.m.—Henry Busse and Orchestra.
9:30 p.m.—Frank Dailey's Orchestra.
10:00 p.m.—Frank Jenks' Orchestra (Don Lee).
10:15 p.m.—Joe Sullivan, pianist (Don Lee).
10:30 p.m.—Orville Knapp's Dance Orchestra (Don Lee).
11:00 p.m.—Dick Jergens' Orchestra (Don Lee).
11:30 p.m.—Organ Melodies (Don Lee).

Monday's Programme

CFCT, Victoria (1,450 Keys)

8:00 a.m.—Timely Topics, Dr. Clem Davies
8:15 a.m.—Tempus Fugit
8:30 a.m.—Let's Go Places With Eric Marshall
8:45 a.m.—Time Flies
9:00 a.m.—Morning Moods
10:00 a.m.—Feature Programme
10:15 a.m.—Art Farey at the Piano
10:45 a.m.—Feature Programme.
11:00 a.m.—Music in the Air
11:30 a.m.—The Concert Album.
12:00 noon—Melodie Moderne.
12:15 p.m.—World Book Man: "What insect keeps a herd of cows?"
12:20 a.m.—Ten Tuneful Minutes
12:30 p.m.—Prof. Robt. M. Mobius.
5:30 p.m.—Birthday Party.
6:00 p.m.—Danceina Tempo.
6:30 p.m.—All-Star Parade.
7:30 p.m.—Accordiana.
7:45 p.m.—Colonial Radio Reporter.
8:00 p.m.—Eight Bells.
8:15 p.m.—Slim Hunter and His Rustlers.

CJOR, Vancouver (600 Keys.)

4:45 p.m.—Edith Carrothers Programme.
5:45 p.m.—Eb and Zeb (E.T.)
5:30 p.m.—Cleaner Co. Programme.
7:00 p.m.—Financial, Bird and Tailing.
7:30 p.m.—Studio Programme.
8:30 p.m.—Hockey Broadcast.
10:15 p.m.—Cocoanut Grove Orchestra.

CKWX, Vancouver (1,010 Keys.)

4:30 p.m.—Court of Appeal, Betty Lee.
6:15 p.m.—Famous Players Programme.
6:30 p.m.—News Varieties
8:45 p.m.—The Happy Family.
7:00 p.m.—Air Conditioning Programme
7:15 p.m.—B.C. Conservative Association.

CRCV, Vancouver (1,100 Keys.)

5:30 p.m.—Records
6:00 p.m.—See C.R.C. Network
7:30 p.m.—Investment Talk, A. J. Smith
7:30 p.m.—Symphony Hour, dir. Allard de Ridder
8:30 p.m.—See C.R.C. Network.

CKMO, Vancouver (1,410 Keys.)

4:30 p.m.—Afternoon Tea Dansant
6:00 p.m.—British Empire Programme
7:30 p.m.—Ab and Jac, Banjos.
7:45 p.m.—C.R.C. News and Weather.
8:00 p.m.—Sports Review
8:15 p.m.—Stan Fields, vocal.
8:30 p.m.—Tianon Dance Orchestra.
9:00 p.m.—B.C. Teachers' Federation
9:30 p.m.—Half-Hour with Shakespeare.

C.R.C. NETWORK

8:30 p.m.—One Hour With You; orchestra dir. Allan Melver, Lyric Trio; Les Disciples de Maisenet, dir. Charles Goulet, Montreal.
9:45 p.m.—B.C. Electric Farm Talk (CRCV, CHWK).
8:45 p.m.—Isaac Mamott, 'cello; Wilfred Davidson, baritone; Irene Fairfield, accompanist, Winnipeg.
9:00 p.m.—Rusty and His Guitar, Kamloops (B.C. Network).
9:15 p.m.—Phyllis Bentham and Gordon Manley, piano duo, Vancouver (B.C. Network).
9:30 p.m.—Sidelights on Music, by R. J. Vancouver (B.C. Network).
9:45 p.m.—Three Belles, Ina, Meta and Jean; Dixia Stewart, piano, Calgary (Western Network).
10:00 p.m.—Ray Tridealey, Gypsy Fiddler, Chilliwack (B.C. Network).
10:15 p.m.—Marshall Sisters, Chilliwack (B.C. Network).

N.B.C.-KPO NETWORK

(HKQ, KGW, KFI, KPO, KOMO, KJR)

9:00 a.m.—Story of Mary Marlin, drama
9:15 a.m.—Charles Sears, tenor.
9:30 a.m.—The New World, educational.
9:55 a.m.—Press-Radio News (KGO to Network).
10:00 a.m.—Musical Grab Bag.
10:30 a.m.—Woman's Measure of the Air, John Teel, bari.; Ben Klassen, tenor.
11:30 a.m.—Calif. Federation of Women's Clubs
11:45 a.m.—Vic and Sade, comedy sketch.
12:00 noon—Edna Fischer, pianist.
13:15 p.m.—Western Farm and Home Hour.
1:00 p.m.—Betty and Bob, dram. sketch
1:15 p.m.—East and Dumke, comedy duo.
1:30 p.m.—Ma Perkins, dramatic sketch.
1:45 p.m.—Dreams Come True, Barry McKinley, baritone; Ensemble, dir. Ray Sinatra.
3:00 p.m.—Al Pearce and His Gang.
3:00 p.m.—Pictorial, Rush Hughes.
3:15 p.m.—Mickey Gillette and His Music.
4:00 p.m.—Ray Perkins, songs and patter.
4:15 p.m.—Oriental Gardens Orchestra.
4:30 p.m.—Armand Girard, basso.
5:00 p.m.—Jan Garber's Supper Club
5:30 p.m.—Carefree Carnival; Ned Tollinger, m.c.
6:00 p.m.—Flirtations (KJR on 6.15).
8:30 p.m.—House Party, soloists, Al Goodman's Orchestra.
7:00 p.m.—Contented Programme. Gene Arnold; Lullaby Lady, orchestra dir. Moran L. Eastman.
7:30 p.m.—Pan-Americans, Argentine Trio
8:00 p.m.—Amos 'n' Andy.
8:15 p.m.—Red Davis, dramatic serial.
8:30 p.m.—Voice of Firestone; William Daly's Orchestra, Chorus; Gladys Swarthout, Richard Crooks, Nelson Eddy, rotating
9:00 p.m.—Shell Show; Rush Hughes, m.c.; guest artists, Yahbut, Cheerily, comedians.
10:00 p.m.—News Flashes, Sam Hayes
10:15 p.m.—Blue Moonlight; organ, guitar
10:55 p.m.—Press-Radio News.
10:45 p.m.—Serenade.
11:00 p.m.—Ted Fio-Rito's Orchestra.
11:30 p.m.—Organ Concert.
11:30 p.m.—Biltmore Hotel Orchestra.

C.B.S.-DON LEE NETWORK

(KVI, KFRC, KOIN, KSL, KOL)

9:00 a.m.—Voice of Experience.
9:15 a.m.—The Gumps, comedy.
9:30 a.m.—Dick Messner's Orchestra.
10:00 a.m.—Allan Feafer and Orchestra.
10:30 a.m.—Herbert Foote, organist.
10:45 a.m.—Pat Kennedy, tenor, Art Kassel's Orchestra.
11:30 a.m.—School of Air, high school, history—Balboa, who discovered Pacific Ocean.
12:00 noon—Cobina Wright, Your Hostess.
12:45 p.m.—Easy Aces, Jane and Goodman Ace.
1:00 p.m.—The Little House Family.
1:15 p.m.—Tito Guizar, songs
1:30 p.m.—Chicago Variety.
2:00 p.m.—Happy Go Lucky Hour (D.L.)
3:00 p.m.—Feminine Fancies (Don Lee).
3:30 p.m.—Eddie Dunstedter's Orchestra
3:45 p.m.—Club Trouville Matinee (D.L.).
4:00 p.m.—Danny Russo's Orchestra
4:30 p.m.—Buck Rogers in the 25th Century.
4:30 p.m.—Bob Allen, pianist (Don Lee).
4:45 p.m.—Between the Bookends.
5:00 p.m.—Diane and her Life Saver, musical comedy.
5:15 p.m.—Billy Bachelor, drama
6:00 p.m.—Andre Kostelanetz with orchestra, vocalists.
8:30 p.m.—Life of Leonardo da Vinci, drama (Don Lee).
9:30 p.m.—The Big Show, Gertruds Niesen (KSL).
7:00 p.m.—Wayne King's Orchestra.
7:45 p.m.—Emery Deutsch and his Gypsy Violin.
7:45 p.m.—Unsolved Mysteries (Don Lee).
8:00 p.m.—Myrt and Marge, drama.
8:15 p.m.—Edwin C. Hill, Human Side of the News.
8:30 p.m.—Kate Smith's New Star Revue.
9:00 p.m.—Blue Monday Jamboree (D.L.).
10:30 p.m.—Orville Knapp's Orch. (D.L.).
11:00 p.m.—Lionel Hampton's Orch. (D.L.).
11:30 p.m.—Midnight Moods, organ (D.L.).

TOONERVILLE FOLKS

Toronto Beats Detroit Public With More Bets

WINDSOR, Ont., Jan. 5 (CP).—Twice as much money is bet on horses in Toronto as in Detroit despite the fact that the United States city has a population almost double that of Toronto's, W. R. "Bill" Wollatt, prominent race track man, declared today during hearing of an appeal before Judge J. J. Coughlin against the $64,800 assessment on Devonshire Race Track.

Mr. Wollatt, general manager of Devonshire and also of Thorncliffe Track at Toronto, made this declaration when it was suggested that the number of race track fans would increase rapidly in the Michigan metropolis now that racing is legal there. This depended on the class of people, he added.

"Toronto hasn't the large foreign population Detroit has," he continued, adding that the foreign population did not "go in for the sport." He asserted further that legalization of racing in Detroit had ruined, for the time being anyway, the racing business in the border cities.

TED CLARK IN FEATURE WIN

Runs to Victory in Santa Margarita Handicap by Half a Length

ARCADIA, Calif., Jan. 5 (CP).—Ted Clark, owned by C. M. Mooney, of Denver, won the Santa Margarita Handicap, today, running the seven furlongs in 1:29.

Ted Clark, a horse which rose from the plater class to become one of the best handicap runners in the country, came from behind at the stretch to make a spectacular finish, half a length ahead of Pitter Pat. Rock X. finished third.

The winner brought his owner $2,150. Today's "handle" at the pari-mutuels was $257,138, largest since the opening day.

Twenty Grand, Bluebeard, Royal Blunder, High Glee and others were to have run in this race, but were scratched because of the mud.

Ted Clark paid $10.60, $6.80 and $4.80; Pitter Pat, $8.80 and $4.60, and Rock X., $3.60.

Indian Red, winner of the eighth race, paid the biggest odds, $18.80, although Fair Billy, which finished second, paid $35.80 to place and $20.20 to show.

EMMANUEL BAPTIST DEFEAT BRENTWOOD

Playing at the Brentwood Hall the Emmanuel Baptist badminton team defeated the Brentwood No. 2 squad, 11 to 5, in a fourth division Lower Island Badminton League match.

Scores, with the Brentwood players first named, follow:

Women's Doubles

Mrs. Gilmour and Mrs. Simpson won from Mrs. Erikson and Miss Taylor, 15-9.

Misses Wood and Brodhurst lost to Misses Brand and Burton, 12-15.

Misses Wood and Brodhurst lost to Mrs. Erikson and Miss Taylor, 2-15.

Mrs. Gilmour and Miss Simpson lost to Misses Brand and Burton, 14-17.

Men's Doubles

R. Main and J. Burridge lost to H. Blake and G. Erikson, 10-15.

F. Airall and C. Woodward lost to I. Green and E. Erikson, 15-17.

F. Airall and C. Woodward won from H. Blake and G. Erikson, 15-10.

R. Main and J. Burridge won from I. Green and E. Erikson, 15-4.

Mixed Doubles

Mrs. Gilmour and C. Woodward won from Miss Brand and E. Erikson, 15-10.

Miss Simpson and R. Main lost to Mrs. Erikson and Blake, 6-15.

Miss Simpson and R. Main lost to Miss Brand and E. Erikson, 9-15.

Mrs. Gilmour and C. Woodward lost to Mrs. Erikson and Blake, 14-17.

Miss Brodhurst and J. Burridge lost to Miss Burton and G. Erikson, 13-18.

Miss Wood and F. Airall lost to Miss Taylor and I. Green, 3-15.

Miss Wood and F. Airall lost to Miss Burton and G. Erikson, 8-15.

Miss Brodhurst and J. Burridge won from Miss Taylor and I. Green, 15-6.

Agua Caliente Club Calls Off Handicap Event

AGUA CALIENTE, Mexico, Jan. 5 (AP).—The Hollywood Handicap $1,500 added sprint stake, scheduled for the Agua Caliente track here tomorrow afternoon, was cancelled today when it failed to fill when entries were taken.

The muddy track caused several nominees to withdraw and there was aparently a reluctance on the part of owners of thoroughbreds at Santa Anita, who had made nominations, to ship south. This followed a declaration by Webb Everett, Santa Anita racing secretary, that "whenever an owner ships to another track for any reason he will find his stall space in jeopardy."

A full programme of eight races will be run here tomorrow with only the handicap cancelled, but a new sprint stake to replace the Hollywood was announced by jockey club officials for January 20. It is to carry a purse of $2,500 added and will be run at six furlongs.

International Hockey

INTERNATIONAL LEAGUE

At Windsor — London 3, Windsor 6.

At Fort Erie — Detroit 3, Buffalo 2.

At Cleveland—Syracuse 1, Cleveland 3.

Hockey Standings

NATIONAL LEAGUE

Canadian Section

	W.	L.	D.	F.	A.	P.
Toronto	16	4	1	63	41	33
Maroons	12	7	1	51	36	25
N.Y. Americans	6	11	3	38	49	15
Canadiens	6	10	3	35	44	15
St. Louis	5	14	3	33	60	13

American Section

	W.	L.	D.	F.	A.	P.
Chicago	11	6	2	45	30	24
Boston	11	9	1	49	45	23
Detroit	8	10	3	54	42	19
N.Y. Rangers	7	11	1	46	64	15

Northwestern League

	W.	L.	D.	F.	A.	P.
Seattle	11	1	1	44	17	23
Vancouver	6	4	3	41	29	15
Portland	4	6	1	34	39	12
Calgary	2	6	3	24	36	7
Edmonton	2	8	1	23	45	5

Soccer Activities

A work-out of the Maccabees Wednesday Football League team will be held this morning at 10:30 o'clock at the upper Beacon Hill grounds. All players are asked to turn out.

CFCT Picked Up By Many Cities

Victoria's radio station CFCT, in recent broadcasts, was received all over the country. George W. Deaville, station owner, reported yesterday.

Reports have been received here from radio fans in Baltimore, Oakland, Toronto, Calgary; Quakertown, Pa.; Scio, New York; Brisbane, Australia; Orange, Cal.; Springport, Mich.; Mercedes, Cal.; Dalhart, Texas; Winnipeg, San Diego; Bedford, Pa.; Princeton, New Jersey, and Bradford, New York.

BABCOCK AND REVOLTA STAR

Turn In Brilliant Combined Card of 66 to Head Golf Field

RIVERSIDE, Calif., Jan. 5 (AP).—Swinging in the rain over the sodden fairways and slow greens today came John Revolta, of Milwaukee, and E. Babcock, Los Angeles, to win the second qualifying round of the Riverside amateur-pro golf tournament, with a fine best-ball card of 33-33—66, six strokes under par.

While it was three strokes more than Henry Picard, Hershey, Pa., and Ken Sommerfield, San Diego, Calif., took to lead yesterday's half of the qualifying field, the score was phenomenal under anything but ideal playing conditions.

Revolta, professional of the Tripoli Country Club, turned in a fine 69 in his own right to win $100 first-prize money.

Five teams tied for second place with scores of 67, with the professional members receiving $45 each for their share of the second qualifying round money of $500.

They were: Tod Menafee, San Antonio, Texas, and Lieut. B. A. Schriver, a former Texan now at March Field, near here; Orville White, St. Louis, and Paul Sleppy, Long Beach; Dal Jeffers, Santa Ana, and Louie Alabaster, Riverside; Eddie Loos, Chicago, and W. B. Davidson, of Riverside; Guy Pulsen, Fort Wayne, Ind., and Alex Hanson, Riverside.

SHUTTLE GAMES ARE ANNOUNCED

Second-Half Fixtures for Fourth Division of Lower Vancouver Island League Given

The second-half schedule in the Fourth Division of the Lower Vancouver Island Badminton League will get under way this week, Secretary Stan Holman stated, yesterday, in announcing the list of fixtures.

Fixtures follow:

January 10—Alpha vs. Hillcrest.

January 12—Emmanuel Baptist vs. Deep Cove.

January 16—First United vs. Alpha; Hillcrest vs. Brentwood (1).

January 18—Brentwood (2) vs. Lake Hill.

January 23—Deep Cove vs. Alpha.

January 24—Lake Hill vs. First United.

January 26—Emmanuel Baptist vs. Hillcrest.

January 30—Deep Cove vs. Lake Hill.

February 1—Brentwood (1) vs. Brentwood (2).

February 4—Alpha vs. Emmanuel Baptist.

February 6—Hillcrest vs. Deep Cove.

February 8—Brentwood (1) vs. Emmanuel Baptist.

February 15—Brentwood (2) vs. Hillcrest; Brentwood (1) vs. First United.

February 16—Emmanuel Baptist vs. Lake Hill.

February 20—First United vs. Brentwood (2).

February 21—Lake Hill vs. Brentwood (1).

February 27—First United vs. Emmanuel Baptist.

February 28—Lake Hill vs. Alpha.

March 1—Brentwood (1) vs. Deep Cove.

March 2—Emmanuel Baptist vs. Brentwood (2).

March 6—Hillcrest vs. First United; Deep Cove vs. Brentwood (2).

March 11—Alpha vs. Brentwood (1).

March 13—Hillcrest vs. Lake Hill; Deep Cove vs. First United.

March 15—Brentwood (2) vs. Alpha.

First mentioned team is the home club.

Irishman Makes Impressive Bow In Mat Pastime

Dan O'Mahoney Uses Irish Whip Hold in Beating Ernie Dusek

BOSTON, Jan. 5 (AP).—Young Dan O'Mahoney, 217-pound apple-faced Irishman, made his American wrestling debut under the most exciting circumstances before a packed house of 15,000 last night at the Boston Garden. After tossing Ernie Dusek, 220, of Omaha, Neb., twice with a spectacular hold he calls an "Irish whip," he had to fight his way out of a free-for-all battle that started in the ring.

O'Mahoney gained the first fall in 10:17 and the deciding toss in 16:50. When Referee Smith tried to raise his hand as victor, another member of the large Dusek grappling clan, Rudy, who was acting as second for his younger brother, rushed into the ring and attacked O'Mahoney.

WILD SCRAMBLE

The Irishman, a boxer before entering the mat game, defended himself with such vigor, Rudy sought a new victim. He threw a right hook that cut Referee Sam Smith's eye, and just as a large detail of police swarmed into the ring, shifted his attack to Jack McGrath, of Worcester, who brought O'Mahoney to the United States and is acting as his American manager.

McGrath, another old-time battler, dropped Rudy with a right to the jaw, which ended his battling. Meanwhile the defeated Ernie tried to resume matters with O'Mahoney. They [illegible]t on a wild scuffle before police restored order.

The annual meeting of the Esquimalt Football Club will be held on Tuesday evening at 8 o'clock, at the corner of Dominion and Esquimalt Roads. All players are asked to attend.

KRAZY KAT . . . . . By Herriman

THE TUTTS . . . By Crawford Young

How It Started

By JEAN NEWTON

THE ZEPPELIN

Among the inventors whose brain children go down to posterity bearing the name of their creator is Ferdinand Count Von Zeppelin, after whom we have the familiar figure of the skies whose beauty afloat overhead never fails to excite admiration, and regarding whose history we have an inquiry.

Though Count Zeppelin was born in Germany, where he received a military education, we find him in 1863 fighting with the Union Army in the American Civil War. Also, his first ascent was made in the United States.

Returning to Germany, he participated in the war against France in 1870, after which he continued his activities in the German army, devoting himself particularly to airships of the type that bear his name.

In 1909 he established the great airship factory at Friedrichshafen which manufactured the Zeppelins which engaged in the air raids upon England.

CANBERRA.—Police of the Australian capital, reinforced by special detectives, made vigilant but unsuccessful search for the Royal Standard "borrowed" from the Duke of Gloucester's car by persons unknown.

APPLE MARY By Martha Orr

TODDY *Low Number* By George Marcoux

POPEYE *The Cornerstone of the Law* By Segar

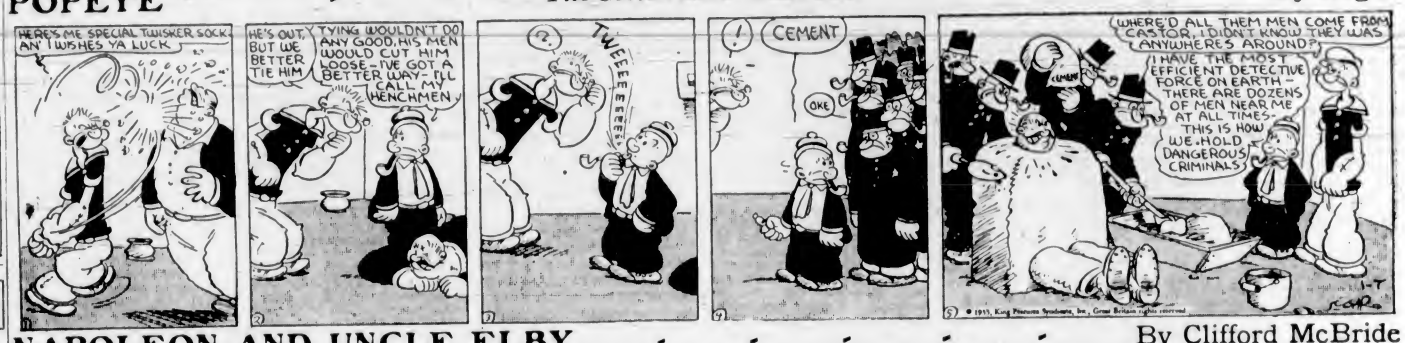

NAPOLEON AND UNCLE ELBY By Clifford McBride

POP *A Black Outlook* By J. Millar Watt

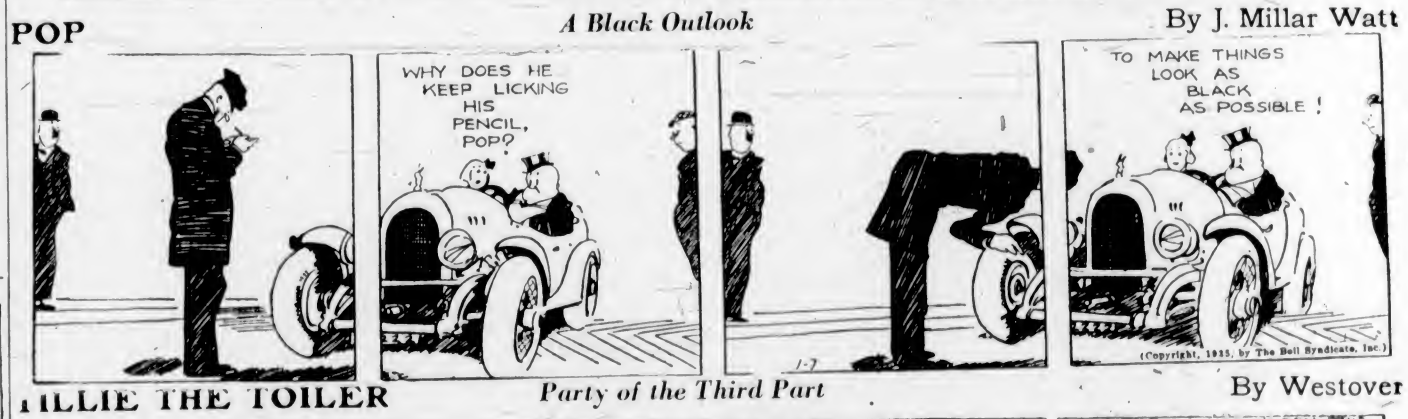

TILLIE THE TOILER *Party of the Third Part* By Westover

DIXIE DUGAN *Quite Likely!* By J. P. McEvoy and J. H. Striebel

DIGGING UP THE NEWS

Sir Herbert Beerbohm Tree Gives Me a Private Performance in His Dressing Room; How a Boyhood Memory Saved a Fallen Star From Ending His Days in Poverty

By HERBERT RAMSAY

Attending the theatre was, unfortunately from my point of view, no part of my duties. But in other ways I came much in contact with actors.

HERBERT RAMSAY

One of the most interesting nights I spent was when the report of a Parliamentary Committee on stage plays was issued. The point was the granting of licences to vaudeville houses, which were encroaching seriously on the legitimate theatre by presenting sketches or plays lasting over half an hour. Many eminent actors and dramatists gave evidence for and against. I have forgotten what the recommendation was, but that does not matter. Armed with a copy of the report, I sallied forth to see as many actors and actor-managers as I could find in order to get their views.

SEEING "TRILBY"

I first made for the leading actor-manager of the day, Sir Herbert Beerbohm Tree, at His Majesty's Theatre. It was nearly eight o'clock when I got there, and the curtain would soon be going up on "Trilby." When admitted to Sir Herbert's beautiful and spacious dressing-room at the side of the stage, I was taken aback when he stalked majestically towards me with nothing on but a dress shirt and his face already made up as the Italian hypnotist "Svengali." Tree was a noted wit and joker, and he was evidently bent on having a game with me. Slithering along the thick carpet in his bare feet, he approached me in his best Svengalian manner, peered into my face with a sort of hypnotic leer and said, "Yes?" Suiting his mood, I whispered in a kind of awed voice who I was and what I wanted. "Read on," he replied, striking a pose. In hushed tones I related the findings of the committee. He stood in front of me, staring into my face as he was wont to stare into the face of the hapless "Trilby." When I had said my "piece" he started talking a la Svengali, transfixing me with his eyes and waving his hands as if trying to mesmerize me. As he finished with a flourish and a sepulchral sneer I opened the door to leave. Before closing it I put my head around to thank him for his "performance," and there he stood laughing, with his arms folded, and gave a prodigious wink. It was all an impromptu bit of clever fooling, and the only audience were his dresser and myself.

Some weeks later I obliged Tree with a verbatim copy of a short address he made at the opening of a Shakespearean exhibition in Whitechapel Art Gallery. At that time he was about to produce his stupendous "Henry the Eighth," and had written a very interesting book on Cardinal Wolsey, which was the part he took in that play. He repaid me by sending an autographed copy of his book.

GREATEST ACTOR

Tree was the greatest character actor and producer of his generation, and if he succeeded Irving as the leader of the British theatre there has been nobody to succeed him. His productions were marvelous, especially his Shakespearean plays. I doubt if any producer in the world equalled him in that respect. His "Midsummer Night's Dream," with its flying ballet over the heads of the audience, his "Henry the Eighth" and "Antony and Cleopatra" productions were landmarks in the history of the British theatre.

The word "spellbound" is sometimes used in respect to an audience witnessing a play, and is much misapplied. But I was once in an audience which was spellbound without a shadow of a doubt. Tree was the spellbinder. He appeared in a one-act play called "The Man Who Was," a dramatization of a short story by Kipling. The curtain slowly fell on a death scene. It was a garish curtain, with advertisements of cafes, fish shops and what not, but so spellbound were the audience that they sat unable to snap out of their trance. Fully ten seconds passed, during which one might have heard a pin drop, and as one man they suddenly awoke to their surroundings and gave vent to such an ovation as I never before or since have heard in a theatre.

I cannot remember the other actors I interviewed that night except the last one. It was past ten o'clock when I reached the Coliseum to see Seymour Hicks, who was then in vaudeville with a version of R. L. Stevenson's "Suicide Club." As I knocked at the door of his dressing-room I heard a furious splashing, but on explaining to his dresser through the keyhole who I was, I gained admittance. Hicks was having a bath! I had much difficulty in making out what he said owing to the vigor of his ablutions.

One is always pleased to do a good deed, especially if the opportunity comes when not expecting it, and I am glad that a most remarkable coincidence enabled me to rescue the family of a sick and forgotten star from dire straits.

"BELLE OF NEW YORK"

When I was a young boy at home I read an article in the Strand Magazine about an artist named Frank Lawton, who was then appearing in "The Belle of New York." Lawton was not an actor in the ordinary sense, but he was a marvelous whistler, and in "The Belle of New York" shared honors with, among others, Edna May, who was "The Belle," by reason of the fact that he whistled his words as well as gave whistling solos. It was said that his whistling was as distinct as speech. There were several illustrations to the article showing the contour of Lawton's mouth as he formulated his words. So long had he been doing that kind of thing that his normal expression was that of a man permanently puckered up ready to whistle. Boy-like, I envied his ability to whistle so, and that, no doubt, is why the pictures were vividly impressed on my mind.

Fifteen years pass. I had never seen Frank Lawton, and long before I saw London he had apparently passed into obscurity, due to ill health, from which he suffered for years. A huge spectacular drama, called "Star of India," was to have been produced at Christmas in Earl's Court. Hundreds of supers were engaged, when all of a sudden, a few days before production, the financial backing fell through and the whole thing collapsed. This was a serious matter for so many people who had been depending on a Winter engagement, as it was too late to sign up in any other show. A committee was formed to raise a relief fund, and one of my jobs was to call at the office behind Leicester Square every day and get some "human interest" story to stimulate subscriptions.

STRANDED SUPERS

The office was up a dingy, narrow staircase, and one morning there was a queue of stranded supers waiting their turn to go into the office to present their case. As I walked down scanning their faces, I saw one man, shrinking back in a corner, whose features suddenly flashed across those fifteen years. I recognized him instantly—it was Frank Lawton. Since those boyhood days I had neither seen him nor his picture, but there was no mistaking the shape of the whistler's mouth. Returning to the secretary, a young woman who was herself one of the victims, although not in need, I asked if that was Frank Lawton on the staircase. "Yes," she said, "that is poor Frank. But don't speak to him. He is very sensitive and he might run away."

However, I "wrote him up," and the story was featured in the newspapers. I had learned from the secretary that he was in a precarious state of health, and he had a wife and two children at home who were in very necessitous circumstances. I am happy to say that a large number of people who had remembered him in "The Belle of New York" sent in subscriptions marked for him alone. The story must have been cabled to the United States, for a few days later a substantial sum was cabled to London by Edna May, then and still Mrs. Oscar Lewissohn. I never inquired how much was subscribed for Frank Lawton, but I heard indirectly it was several hundred pounds.

Had I not chanced to read that magazine article when a little lad, I would not have recognized the fallen star, and the Lawton family would have suffered in silence and obscurity. Mr. Lawton, however, did not live very long after that.

The Daily Cross-Word Puzzle

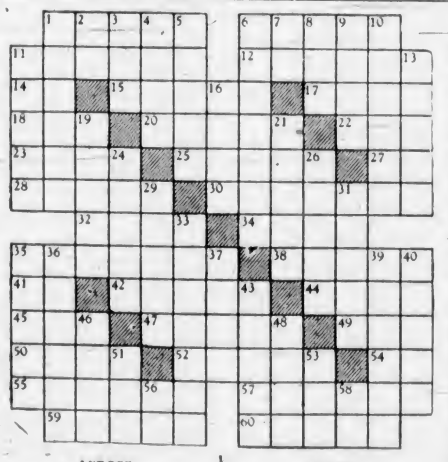

ACROSS

1. Savory.
6. Vapor.
11. Conceit.
12. Dread.
14. Italian for "the."
15. Purport.
17. Scarce.
18. Youth.
20. Desert.
22. Rule.
23. Animal fat.
25. Rescued.
27. French article.
28. Mohammedan prince.
30. Erudite.
32. To cut quickly.
34. Plum-like fruit.
35. Dwelt.
38. Flies.
41. Mulberry.
42. Apportions.
44. Stem of vessel.
45. To supplicate.
47. Lacking freshness.
49. To petition.
50. Notorious tsar.
52. Silly.
54. Compass point.
55. To lower in rank.
57. Thoroughfare.
59. More modern.
60. Cures.

DOWN

1. Oriental salute.
2. Article.
3. Hole.
4. Separate entry.
5. Units of force.
6. Receives confession.
7. Preposition.
8. To mistake.
9. Asiatic sea.
10. State of mind.
11. Country house.
13. Married again.
16. Spoken.
19. Gown.
21. River ducks.
24. Twilled cotton goods.
26. To bend down.
29. Is borne.
31. Approaches.
33. More trivial.
35. Mad.
36. Football team.
37. Noted pitcher.
39. Awakens.
40. Sugary.
43. To cut.
46. Courageous.
48. Heraldry: grafted.
51. At present.
53. Age.
56. Symbol for tellurium.
58. Spanish article.

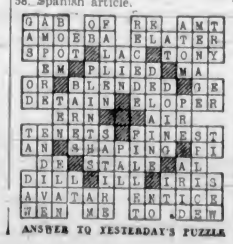

ANSWER TO YESTERDAY'S PUZZLE

To Settle Ship Dispute

Sir Lyman Duff (left) of the Supreme Court of Canada, and Justice Willis van de Vanter, of the United States Supreme Court, shown leaving the White House at Washington, after calling on the President. These two men are members of the joint court of inquiry, before which, after four years of diplomatic discussion, came the famous I'm Alone rum-runner case. Four other men comprise the special commission, which will determine whether the United States exceeded its authority in sinking the Canadian vessel four years ago.

CHILDREN'S AID REQUIRES FUNDS

Appeal Being Made to Assist in Maintenance of Preventive Work

In order to enter more actively into the field of preventive work, with consequent benefits to the welfare of children as well as to the taxpaying public, The Children's Aid Society will shortly make a direct appeal to the public for $2,000 to cover the cost of the year's programme.

Preventive work not only reduces the probability of heavy expense ultimately devolving upon the municipality, but is of vast importance to the children whose needs are the first consideration of the Society. This takes the form of seeking to correct causes of neglect in the home environment where such is found to be unsuitable. This is being done, where possible instead of having children declared wards of the Society, which means that parents are relieved of their proper responsibilities; and heavy burdens are placed upon the municipalities in which the children reside when it is found necessary to permanently remove the little ones. In every case coming before the Society careful enquiry is made into the underlying causes of neglect. Preventive work is primarily concerned with the correction of such causes.

DESIRABLE WORK

In every instance a great deal of delicate and skillful work has to be undertaken, and frequently requires temporary removal of the child or children involved to a temporary boarding house which has been approved by the Society. This work, however, is considered to be highly desirable and essential in the interests of the child, and experience has already demonstrated gratifying results.

While the cost of maintenance of wards of the Society is provided for by statute, no such provision is made for the worth-while prevention work. The Society must depend upon the generosity of public subscription for its funds for this important part of its endeavors. The funds at the disposal of the Society for this phase of its activities are exhausted, and so a concerted appeal will be made this month to the public to provide the $2,000 necessary for the present year.

Arthur E. Mallett, Dun & Bradstreet of Canada, Limited, 625 Fort Street, is the treasurer of The Children's Aid Society, and he will be grateful for any assistance that may be given by way of contributions to this valuable service towards the improvement of conditions for little children.

SECURITY

Health Service of the Canadian Medical Association and the Life Insurance Companies in Canada

Mankind seeks security. Lack of security at least means worry and may even lead to disaster. The desire for security is so strong that nations are today giving up their political freedom because it appears that for them security lies in some form of dictatorship. The demand for security is greater than that for political freedom.

What the security man seeks is against those things which are beyond his personal control—unemployment, old age, sickness and death. Through life insurance we have learned to make economic provision for those who survive the loss of the bread-winner. Through public health departments, we have provided a form of mutual insurance against such diseases as can be controlled by community measures.

Security against disease lies largely in our own hands. We can obtain a large measure of such security by furnishing our responsible health authorities with adequate budgets and then seeing that they are allowed sufficient freedom in spending to insure the maximum benefits for those who provide the money.

Individually, we gain security against disease by giving reasonable attention to the health needs of our bodies through following the generally accepted principles of healthy living in our daily lives. This implies not so much the avoidance of the undesirable, but rather the promotion of the desirable habits.

The periodic health examination offers security against disease. Most of the diseases which afflict us after middle life are insidious in their onset. By the time they call attention to their presence through symptoms or signs felt or seen by the patient, they are well advanced.

In order to prevent the undermining of health and the firm establishment of chronic disease, or the fatal grasp of some progressive malady, early discovery with early treatment is essential. The periodic health examination offers an opportunity for the examining doctor to find the earliest signs of abnormal conditions. It is in these earliest stages of disease that medicine has the most to offer by way of treatment.

Is it not rather ridiculous to ignore the state of your body until it begins to fail you in your needs or until certain parts of it become painful? Is it not a sensible thing to have your body checked over periodically so as to avoid trouble? Why not attain a greater measure of health security through having a periodic health examination?

RETAINS PULPIT

PETERBOROUGH, England.—Explaining why he closed Peterborough Cathedral pulpit to Nonconformist preachers, Bishop C. M. Blagden said members of his flock had been offended because other than Anglican clergymen had been invited to preach here.

What Today Means

"CAPRICORN"

If January 6 is your birthday, the best hours for you on this date are from 9:30 to 11:30 a.m., from 1:30 to 3:30 p.m. and from 6:30 to 8:30 p.m. The danger periods are from 6:30 to 8:30 a.m., from 3:30 to 5:30 p.m., and from 8:30 to 10:30 p.m.

You might not feel inclined to exert yourself to the extent of going out and calling on friends, but it might prove a mistake to give in to this feeling of lassitude. Activity will probably be productive of an invigorated spirit which will enable you to find the day most enjoyable. There is a possibility of your being thrown into contact with one who is well known for his inability not to repeat things. Exercise the greatest discretion regarding what you say within the hearing of this person. You are likely to meet the proud parents of a rather precocious youngster with their offspring. It will be diplomatic, as well as advisable, to conceal any annoyance the child may cause. It might prove good policy to praise the child as much as possible, so as to win its father's and mother's good will, which may be very advantageous later on. Married and engaged couples, as well as those in quest of a mate, will do well to remember that there is nothing more productive of irritability in either sex than the pangs of hunger, so it will be wise not to allow anything to interfere with meals on this January 6.

If a woman and January 6 is your birthday, you have been blessed with a wonderful disposition. Love radiates from you in such a magnetic way that others are instinctively drawn to you. You have a remarkable way of inspiring children and grown-ups with confidence. Your one weakness is your love of travel and change of scene. If you will learn to be happy and contented wherever you are, a great many disappointments may be prevented. Missionary, school, social welfare, office work and soliciting are some of the activities you should do well in. You are the type that should find marriage an ideal existence.

The child born on January 6, generally when it reaches its teens, develops a most pleasing personality, which tends to make it very popular.

If a man and January 6 is your natal day, you probably have a very placid and good-humored disposition which will win you many friends, and very likely a charming helpmate.

MONDAY, JANUARY 7
"CAPRICORN"

If January 7 is your birthday, the best hours for you on this date are from 8:30 to 10:30 a.m., from 1:30 to 3:30 p.m., and from 7:30 to 9:30 p.m. The danger periods are from 10:30 a.m. to 12:30 p.m., from 3:30 to 5:30 p.m., and from 9:30 to 11:30 p.m.

This January 7 should be full of excellent opportunities if you will keep your eyes open and be mentally alert. There may be a temptation confronting you to condone a friend's wrong stand in a matter involving the right principle. If you do, it might possibly subject your judgment to adverse criticism. Both business and social activities should terminate most successfully on this date. You are likely to be consulted on a controversial matter, and it might be best to decline committing yourself in any way. Be careful if you attend a social gathering not to show too plainly your preference for anyone, regardless of sex. Married and engaged couples, as well as those seeking to lay seige to someone's heart, will avoid trouble if they are careful not to break any promise they may have given and later on regretted making.

If a woman and January 7 is your birthday, you may be unduly careful of small details. The quicker to learn not to let little things worry you the happier you will be. Your personal possessions may be substantially increased before the day is over. It might be wise to cultivate people whose friendship may prove worth while, for it will be probably through a friend's aid your greatest social or business success will come. Money will possibly come to you through a relative, either as a gift or by inheritance. Work in a bank, law, medical or insurance office, as well as that of an educational nature, is probably best suited for one of your disposition. Married life should offer you many advantages as well as a great deal of happiness.

The child born on January 7, generally when it reaches its teens, gives evidence of possessing a decided talent for either a professional or artistic career. If the proper amount of encouragement is not given, the child might become discouraged and follow the line of least resistance.

If a man and January 7 is your natal day, you are both orderly and methodical in your habits. Perhaps if you would allow impulses to prompt your actions, instead of regular routine, you might sometimes get quicker and more satisfactory results. Painting, writing, engineering, theology and certain industrial lines requiring executive ability should offer opportunities for financial independence.

MOTHER ACQUITTED

MELBOURNE.—On the ground of temporary insanity a jury acquitted Mrs. E. McKenzie, thirty-eight, of the murder of her three young children. The woman was rescued from the waters near a pier where the bodies of the children were found.

SCHOLARS ENJOY ANNUAL CONCERT

Carols, Play and Supper Fill Long Programme at Chemainus Sunday School

CHEMAINUS, Jan. 5.—The annual children's treat of St. Michael and All Angels' Sunday school was held in the recreation hall on Thursday evening.

The junior children, under supervision of Miss Irene Fraser and Bobby Lang, were entertained with organized games until the supper hour, when the seniors had their turn.

Carol singing began the evening programme, to which the parents had been invited.

Following the carol, "Hark, the Herald Angels Sing," the playlet, "Star of Bethlehem," was given by members of the Junior W.A., under supervision of Mrs. Saunders. The parts were taken as follows: The Angel, Rosie Crucil; the children, Phyllis Long, Shirley Donohoe, Eileen Work, Muriel Robinson, Vera Fraser, Kirsteen Adam and Gladys Work; Indian child, Nancy Lang; Eskimo, Margaret Work; Hindu, Irene Crucil; African, Shirley Fitzpatrick; Japanese, Anne Evans; Chinese, Joyce Read.

Then followed "While Shepherds Watched Their Flock by Night," by the entire school, after which "The Quest of the Children of Bethlehem" was given by Miss May Robinson and her class, the characters being taken as follows: Mary, the Mother of Jesus, Miss Robinson; Joseph, Bertha Underwood; The Angel of the Lord, Rosie Crucil; the children of Bethlehem, Margaret Work, Nancy Lang, Vera Fraser, Shirley Johnson, Eileen Cathcart and Doris Cook.

PLAY AND CAROLS

During this play, which depicted the stable and manger scene at the Birth of Our Savior, the carols "Away in a Manger" and "Silent Night" were given by the invisible choir of the junior Sunday school children, who, at the close of the act, repeated the carol, kneeling in the straw about the manger. "Carol, Sweetly Carol," by the entire school, followed, after which Mrs. Battreal's class of girls in choir robes of filmy white joined with Mrs. Saunders, who took the solo part in "Tell Me the Old, Old Story," Miss Kirsteen Adam giving the reading "If He Had Never Come." "Santa Claus Is Coming" was delightfully sung by little three-year-old Jessie Mantle, assisted by her father, after which three boys, Roy Dwyer, Norman Work and Tokio Yoshida, representing the boys' senior Sunday school, sang the carol, "Hark, the Herald Angels Sing."

Bags of candy, nuts and oranges were given each child, and the "National Anthem" was followed by three hearty cheers for the King.

The junior teachers, Misses Andrews, Johnson, Robinson and Lowe, took entire charge of the supper room arrangements, the senior teachers, Mrs. Porter, Mrs. Koch and Secretary-Treasurer Mrs. Robinson, assisting with the serving, and also Mrs. Stubbs.

Mrs. Battreal and her class of girls kindly made and filled the candy bags for both senior and junior schools. During the evening Mr. Mantle and Rev. Robathan extended to the parents and children good wishes for 1935.

CARIOCA

"The new taste Sensation"

5¢ buy Neilson's

That Body of Yours

(By James W. Barton, M.D.)

SUGAR AND CEREALS ARE GOOD FOODS

So much has been written about the overuse of sugar and cereals that it is just possible that some individuals may get the impression that sugar and cereals—wheat, oats, corn and other breakfast foods—are not needed by the body.

Now the first point to remember is that your body, like any furnace, needs a certain amount of fuel or food, and there is really no better fuel or food for heating the body and giving it energy than sugar and cereals. It is quite all right, therefore, for everybody to continue the use of these two foods.

What food experts object to, however, is that as sugar and cereals are prepared or purified foods, they do not contain certain other factors aside from their heating ability, which the body must have. These other food factors are minerals and vitamins.

It has been proven that minerals and vitamins are absolutely necessary to maintain good health, and some experiments would tend to prove that certain foods are helpful in warding off certain infections.

Fortunately, very small amounts of foods containing vitamins and minerals are all that is necessary to supply the body needs, but they should, if possible, be eaten every day.

Drs. Alan Brown and F. F. Tisdall, Toronto, tell us that we can go a long way in overcoming any lack of vitamins and minerals in the average diet by building up our meals around five essential articles of food, namely, milk, to supply calcium (lime) and protein (the body-building food); meat, to supply more protein; eggs, to supply still more protein, vitamins and iron; body-building food); meat, to supply minerals and vitamins. The remaining calories or food units can be readily supplied by the refined sugar and cereal products.

In other words, then, these high authorities suggest that we continue the regular use of sugar and cereals, but make sure that every day we eat these other everyday foods. Most of us eat enough meat, eggs and milk, but we may not eat enough fruit and vegetables.

And in these days fruit and vegetables can be obtained all the year round.

SAY NO BULLION IN SUNKEN SHIP

But Undersea Movies to Be Taken of Lusitania, Authorities State

LONDON, Jan. 5 (CP).—That there is no bullion in the Lusitania, which was sunk off the Irish coast in the war, has been proved by investigation by the promoters of the expedition which is shortly to explore the secrets of the ship, though it is popularly supposed there was bullion in the wreck.

The salvage ship Orphir, which is at present being fitted out on the Clyde for general salvage operations, sea-filming and exploring the pearl and sponge fishing grounds of the world, is now almost ready. "Our purpose," said an officer of the company, "is merely to film the Lusitania and recover valuables and historic documents locked up in the vessel. We are also proposing to make a film drama, with the help of certain stars."

Stop Rheumatism At its Source

Rheumatism is caused by uric acid in the blood. Urea, a blood impurity, should be extracted by the kidneys. If kidneys fail, and urea remains, it changes to uric acid which in minute crystals lodges in joints or between muscles causing excruciating pains. Avoid rheumatism by keeping your kidneys in good condition. Flush them every three weeks with Dodd's Kidney Pills—for over three generations the favorite kidney tonic and remedy. Non-habit forming.

Dodd's Kidney Pills

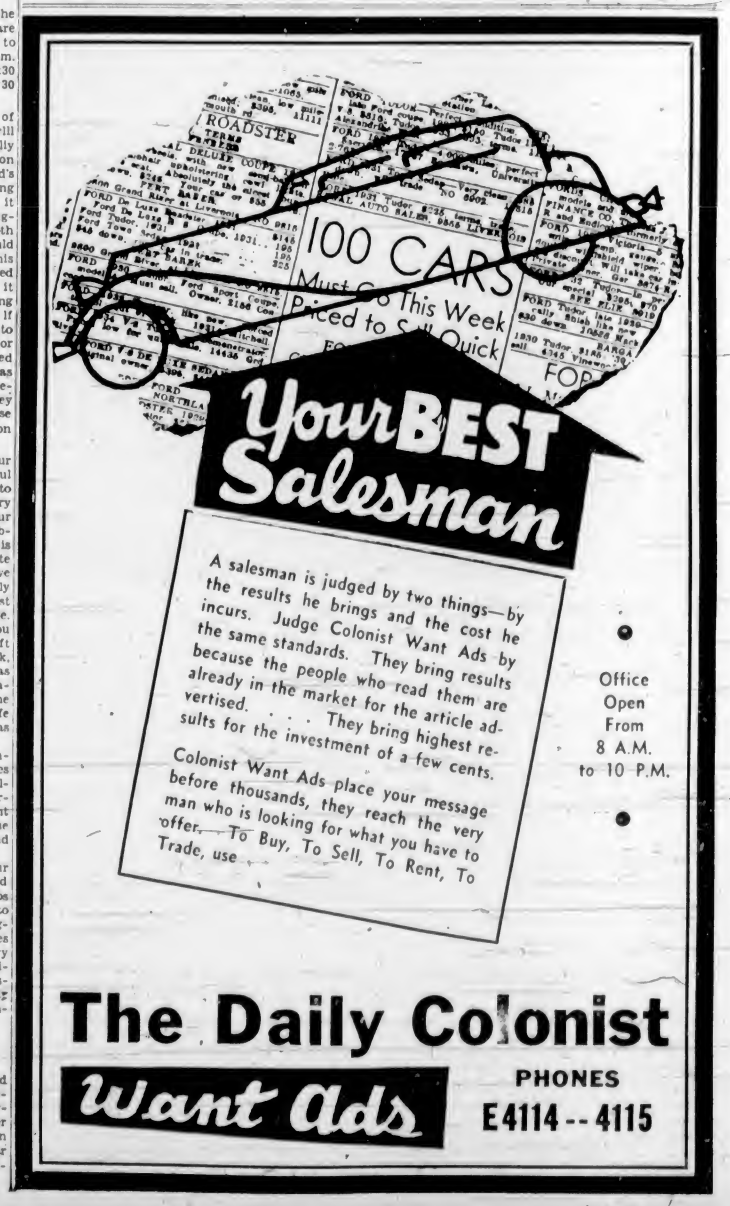

Your BEST Salesman

A salesman is judged by two things—by the results he brings and the cost he incurs. Judge Colonist Want Ads by the same standards. They bring results because the people who read them are already in the market for the article advertised. . . . They bring highest results for the investment of a few cents.

Colonist Want Ads place your message before thousands, they reach the very man who is looking for what you have to offer. To Buy, To Sell, To Rent, To Trade, use . . .

Office Open From 8 A.M. to 10 P.M.

The Daily Colonist

Want Ads

PHONES E4114 -- 4115

MAGAZINE FEATURES

The Daily Colonist.

(ESTABLISHED 1858)

THIRD SECTION

NO. 22—SEVENTY-SEVENTH YEAR VICTORIA, BRITISH COLUMBIA, SUNDAY, JANUARY 6, 1935

Our Island Playground

By B. A. McKELVIE

FORBIDDEN PLATEAU

KENNEDY LAKE PASS

CAMERON LAKE

SUNSET at QUALICUM BEACH

– FORBE'S LANDING –

"THIS is your Island—develop it" is the terse statement placarded by the Tourist Trade Development Association. It is a direct statement, a sermon and a challenge. "Our Island"—yes, it belongs to us all collectively, but the message of the tourist movement is more definite than an assertion of collective ownership. It is a challenge to personal responsibility. It calls upon each individual to do his or her part in the development of a personal possession. We are all anxious to see the Island advance in prosperity. It will do so only to the extent that individually and collectively we make such development possible. If we personally are not prepared to do something toward advancing the communal good, then what right have we to expect to participate in general improvement? If each resident of Vancouver Island would accept the responsibility implied in the placarded message, and would, in this new year, determine to work for the advancement of Vancouver Island, there would be such a vast development within the next twelve months as would cause general astonishment and gratification.

The Tourist Trade Development Association, organized by Mayor David Leeming, of Victoria, envisions a concerted improvement of facilities for tourists throughout the Island generally. Its message advises development of the Island as "a business investment." This removes the movement from the category of many past efforts which have largely depended upon emotionalism or sentiment for short-lived and spasmodic activities.

Business Venture

REGARDING the matter, then, as a purely business proposal. What are the assets; what are the trade stocks of the residents of Vancouver Island? Again, how should we market our wares? Those are pertinent and businesslike questions.

First, it would seem that in an orderly business arrangement there should be a common purpose, and a will to co-operate evident among the partners. Then there should be definite objectives, and the business policy should be fashioned toward the attainment of those objective.

The purpose is to so take advantage of our natural situation, climate, and varied scenic charms, cultivate them and enlarge upon the possibilities that they indicate, to make Vancouver Island world famous as a holiday land.

The attainment of such a purpose is a tremendous task, and one which is sufficiently large to require the whole-hearted co-operation of every permanent resident of the Island. There is so much included within the scope of such an objective that there is room for every person who is willing to work for better times and a greater development than has been envisioned by the most optimistic.

The spearhead of the tourist movement is Victoria, but the organization of one for the Island as a whole. There is not a single community, large or small, on Vancouver Island that does not possess latent wealth when measured in tourist enjoyment and revenues. The tourist traffic—or as it is considered, industry—contributes as much to Canadian prosperity in hard cash as does the wheat of the West, or the mines of the Dominion. It is one of the most important factors of present-day trade.

It has one peculiarity, however, that is not to be found in any other branch of industry. It does not depreciate the assets of the country, but rather enhances them, for satisfied visitors are most valuable advertising mediums.

Organize Hospitality

THE part that Vancouver Island residents, individually and collectively, are being asked to play is that of perfect hosts. They are being urged to organize hospitality; to unite their efforts to entertain visitors and convince them that this is an island that is inhabited by a friendly people who are most anxious to see that they enjoy every moment of their stay.

Victoria is listing its attractions. It is taking stock of entertainment possibilities. Victoria is but one community. Each city and town on Vancouver Island has its own distinctive charms and neighboring attractions. These should be catalogued, made known and studied with a view to improving the possibilities of providing enjoyment for tourists.

Space will only permit passing reference to some of these outstanding features which, with many others, might be profitably fitted into the general scheme of Island development.

The first link of the Island chain, between Victoria and the surrounding districts, is the Malahat drive. This scenic drive already has a wide reputation. There is room for much improvement of the road itself, as there is to every road on Vancouver Island. Looking down from the heights of the Malahat, the person driving up-Island cannot but be favorably impressed. The blue waters of Saanich Inlet, sparkling in the sun; the fleets of fishing boats, the fertile fields of the Saanich Peninsula, and the more distant islands of the San Juan group form a picture that is satisfying.

The shores of Mill Bay, beyond the Malahat, are capable of much improvement, and might by private enterprise be made attractive and profitable.

Beautiful and Accessible

BRANCHING off from beyond Millstream, a road leads to Shawnigan Lake, with its Summer cottages. There is an excellent field at Shawnigan for cultivation of tourist trade. This beautiful lake is so accessible, and so admirably suited for holidaying, that its possibilities must be apparent to all who have visited it.

Cobble Hill district has many attractions that are not being utilized to the fullest extent. There are numerous entrancing spots in the neighborhood, as there are on the old road via Cowichan Station.

Cowichan Bay is known for its fine fishing and its regattas. The most ardent partizan of that naturally beautiful locality will not, however deny that much could be done to enhance the beauty of the place where the road skirts the bay.

Duncan has a charm all its own. It should hold visitors for days. There are so many delightful drives, so many exquisite scenes in the district, and so many opportunities for development of added attractions that would appeal to tourists and would add materially to the prosperity of the community that every resident should be interested. It lends itself to a variety of appeals, such as organized hiking parties to the top of Mount Prevost, development of the attractions at Maple Bay; instructive excursions to the Old Stone Church, the Indian reserves, up the Cowichan River, and elsewhere, as well as communal entertainment for the evening.

Many Opportunities

CHEMAINUS is another spot where tourists could spend more time than usual, if the advantages were fully developed. Here is one of the world's greatest sawmills. Naturally, visitors cannot be permitted to endanger themselves or interfere with the operations of the milling industry. But Chemainus is set amid a pleasing country, on a sheltered bay off which there is good fishing. On the outskirts of Chemainus is the Saltair district, which is obtaining more than a local reputation as a quiet and healthful holidaying locality.

Ladysmith was once an important coal shipping centre and smelting town. Those industries have declined. Ladysmith, however, is possessed of tourist advantages that, if capitalized, should be of exceptional value. The town is built on a hill rising from one of the best harbors on the Coast. Islands dot the waters of the harbor, and across the bay from the town is a beach of pulverized clam shells that is unique. Here in ancient times was a great Indian village, where hundreds of Indians during hundreds of years dumped clam shells on the beach. The waves ground these shells into dust, forming a crescent-shaped beach of glistening white, where the water is warm for sea bathing.

Oysters of exceptional delicacy are cultivated for market along the upper reaches of the harbor, but Ladysmith does not feature the succulent bivalve as a local fare for travelers. Here, too, are grown the best cherries in British Columbia, but no community effort draws this to the attention of the passing public. There are many latent attractions that, if developed, would go a long way towards compensating this fine community for the decline of the coal trade and the abandonment of smelting operations.

It is a pleasing drive from Ladysmith to Nanaimo, especially through Cedar district. There are many side roads here that pay well for the adventure of exploration.

Co-operation Essential

NANAIMO does not obtain a tithe of the returns from tourist traffic that would accrue from an organized planning of its people towards that end. This old and beautifully located community is steeped in romance and historical lore. Tourists too often hurry through Nanaimo totally unaware of the attractions of the place. On entering the outskirts of Nanaimo from Chase River, the visitor passes within one hundred yards of the only ancient Indian petroglyphs close to a highway in the West. These old rock etchings are rare indeed. They are priceless as a tourist attraction, yet it is well known that comparatively few residents of Nanaimo have ever seen them. They should be made available by an improvement of the trail—a matter of about 150 yards, and the construction of a roof over the carvings to prevent weathering.

In the city of Nanaimo the old Bastion is conspicuous, but it is rarely open for inspection. Some arrangement should be made to permit tourists to visit the old place that was the protective work of the early establishment. Within the Bastion is a rare carved stone that of itself is worthy of a long visit to inspect. It is a large rounded boulder upon which a face had been carved. Learned men who have inspected it have hazarded the opinion that it is a relic of the race that preceded the Indians who were inhabitants of the Coast when the first white men came.

Unknown Wonders

THERE is another place that should be visited. It is the Biological Station Museum at Departure Bay, on Nanaimo Harbor. Here are hundreds of specimens of marine life from Coastal waters. To visitors from inland provinces or states, this Dominion Government museum is an amazing place, depicting to them the wonders of an unknown world.

Again, a trip to the top of Mount Benson would provide a sight never to be forgotten. The Gulf of Georgia in all its beauty is spread before the eyes of the person who visits the mountain top. Then there is the famous Malaspina Gallery on Gabriola Island, which so delighted the Spaniards on their first exploration of the Gulf that they had a picture painted of it to show to the King of Spain.

There are many other attractions—many of them—about Nanaimo. Organized community effort that would draw the attention of tourists to these things would return rich reward. It is a business proposition.

Farther up the Island are the wonderful sandy beaches of Parksville and Qualicum. Here the water is warm for bathing, and already these sands are favorably known to tourists. There is ample scope, however, for further organized development.

The drive between Qualicum and Union Bay is a beautiful one, through park-like country. Here and there are opportunities for rare scenic treats.

The road branches at Royston; to Cumberland and to Courtenay. Cumberland is an interesting place. Here are great coal mines. Cumberland, too, could obtain tourist patronage greater than that now enjoyed by an active effort to develop its resources. Nearby is a beautiful lake; beyond are the rugged hills of the Island interior. Its people are fond of athletics and music, and here could be held gala events in such spheres that would attract widespread attention.

Rare Magnificence

COURTENAY is the main centre of the rich acres of the Comox Valley. A most attractively situated city is Courtenay, enjoying rare advantages, with the surrounding area for the entertainment of tourists. It is not far to

(Continued on Page 3)

GRAUSTARK

By GEORGE BARR McCUTCHEON

ON a train speeding from the West toward Washington, Grenfall Lorry, a wealthy young American, found as a fellow-passenger a strikingly beautiful girl, evidently a foreigner of some nationality he could not place. She was accompanied by an elderly man and his wife, both of distinguished appearance.

His efforts to become acquainted were gently repulsed, and though he sought the porter's aid, the latter could not tell him the girl's name, but showed him a strange coin she had given him. Lorry bought the coin for a dollar, but was unable to figure out by what government it had been issued.

As luck would have it, however, an accident to the locomotive held up the train before it reached the Capital, and, being told that the delay would be at least half an hour, the girl wandered off into a near-by town, Lorry following her. A whistle sounded too late, and both returned to find the train gone.

Lorry, at the girl's earnest plea that she must catch it, induced the train dispatcher to stop it at the next station, and, hiring a carriage, made a wild ride which landed them in the next town in time to board it.

The worried companions of the girl were grateful, as was she, and the ice was broken. The man was Casper Guggenslocker, he said, and the girl was his niece, Miss Guggenslocker. Lorry was their guest in the diner that night.

Later Miss Guggenslocker confessed that she had given the porter the strange coin to find out Grenfall's name.

"I knew you were the 'ideal American' I had read of in books," she said; "big, strong, bold and comely."

She told him that her home was in Edelweiss, the capital of Graustark, and that she and her relatives were hastening to return to it.

"You must come to Edelweiss to see me," she said as they parted in Washington, and, as the train pulled out, she threw him a kiss.

A MONTH later, with a long-time friend, Harry Anguish, Lorry found himself in Edelweiss. Graustark was a small principality and its capital a delightful city in a valley among high mountains. Edelweiss seemed full of beautiful women and trim officers, and the citizens knew enough German so that the Americans' knowledge of the language stood them in good stead.

A railroad guard, a Slav named Sitzky, who had served in the American navy, was their first guide. His English was slangy but efficient, and through him they were directed to the swagger hotel of the capital, the Regengetz. He went thither with them, and on the way they passed a group of brilliantly uniformed horsemen, acting, their guide said, as escort to Baron Dangloss, the head of the Graustark police.

But the hotel clerks were unable to recall any family named Guggenslocker in the city, and when, next day, the Americans called on Baron Dangloss to ask about such a family, neither he nor his aides could help.

At Lorry's description of the travelers he had met in America, Harry detected a faint smile on the Baron's lips, but the Graustarkian declared he knew no such people.

"That old codger does know," Harry exclaimed as they left.

Then, as they strolled to the hotel, they espied a conspicuous carriage on the chief thoroughfare. Splendidly attired soldiers galloped alongside of it, and people on the street bowed deeply to the occupants, two young women.

"Look!" cried Lorry. "The one on this side is Miss Guggenslocker."

The girl saw him, smiled, blushed, and bowed slightly, but did not halt the carriage, and Lorry, disappointed, was forced to see her disappear. The Americans accosted a passing officer to ask who the young women were, but were rebuffed with the statement that in Graustark "we never pass comment on a lady."

They returned to the hotel, where, to Grenfall's joy, they found a groom bearing a note, signed Sophia Guggenslocker, asking him and his companion to accompany a messenger the next afternoon to call on her at her home. He answered it at once, accepting the invitation, and sent it to her by the groom.

THAT night they strolled through the city and by eleven o'clock found it completely silent. Near the royal castle Anguish proposed that they lie beneath a hedge and rest, and they did so, talking very little.

Soon two men approached and, apparently unaware of the Americans' presence, seated themselves on a flat stone near by.

"He should be here at twelve," said one in English. "If the job fails and you are caught, it means years of servitude."

"But in that case we get ten thousand gavvos apiece for each year in prison," replied the other. "It's fair pay."

The Americans lay silent, but each thought to himself, "A plot!"

A third stranger came up silently. The first speaker said, "Ah, Geddos, have you secured your men?"

"I have, Your——"

"Sh," broke in the former. "Call me Michael."

To Lorry's horror, the strangers then discussed in detail a plot to abduct the Princess Yetive of Graustark. By treachery within the castle and by chloroforming some of the guards, "Michael" and his conspirators were to seize her in her apartment, wrap her in a cloth and carry her away. And the abduction was to take place that night.

"Do not fail!" were "Michael's" final words. "I must have her!"

"WHAT shall we do?" asked Anguish when the plotters had silently left. "Shall we notify old Dangloss?"

"Wait! Why not do the job ourselves?" said Lorry. "Why not follow the plotters right into the castle and trap them?"

Anguish demurred at first, pointing out that there were at least ten conspirators against the two Americans, but Lorry, recalling the details of the plot, said the abductors would be scattered at various places and that the advantage of surprise would be with him and Harry. Both were armed with pistols and carried heavy canes.

Cautiously they approached the castle and found themselves on the heels of the plotters. They came suddenly on one of the conspirators who was administering chloroform to a castle guard, whom he had apparently knocked senseless. Lorry swung his cane, and the plotter fell. In turn, Anguish and Glenfall chloroformed him and crept along the castle wall.

Ahead, they could see four men moving stealthily. One stopped beneath a window, and the others entered the castle. Lorry swiftly but silently followed them, knowing that they were headed for the Princess' room, and then lost sight of them in the dim halls.

"I arrive inopportunely," said Gabriel. "I was not aware, Your Highness, that you expected two!" "What do you mean by coming here at this hour?" Yetive cried.

Pushing forward, nevertheless, he found, as he climbed a stairway, that somehow he was ahead of them. He had no means of knowing which was the Princess' room, but opened a door to hear a woman's sleepy voice say, "Who is it?"

Lorry cautioned the woman to be still, and told her of the plot.

"Where is the room of the Princess?" he demanded.

"You are now in the room of the Princess," was the answer.

"Are you the Princess?" he asked, astonished.

"I am," she said.

In a moment she had lighted a candle, and there stood "Miss Guggenslocker."

The alarm was given and the conspirators were killed or captured by castle guards, but in the fray one of the guards mistook Lorry for one of the plotters and felled him with a blow of a rifle.

WHEN Lorry regained consciousness, he found himself in what he was told was Uncle Casper's room, and learned from Anguish, who stood beside his bed, that Casper was a count and really uncle of the Princess. Harry went on to say that all the captured conspirators had been executed.

Soon the Princess, Baron Dangloss and Count Casper called. Lorry told the Baron that he had erred in executing the plotters without questioning them as to the identity of "Michael," the arch-conspirator, or what was the ultimate aim of the proposed abduction.

Later the rest withdrew, leaving Yetive with Lorry. She told him that he and Anguish were to be guests at the castle until he recovered from his hurt.

"So you are a real Princess!" he said. "Something told me you were not an ordinary woman."

"Oh, but I am a very ordinary woman," she protested. "I breathe and sleep and love. Is it not the way with other women?"

"You breathe and sleep and love in a different world, Your Highness," retorted Gren. "When you were Miss Guggenslocker it wouldn't have been necessary for a man who loved you to be a prince."

She told him that she had used the name on her travels to avoid being a "freak."

"Would you have come to Graustark had you known I was its Princess?" she asked.

"I came because you were Miss Guggenslocker," he answered.

"A mere woman."

"I will not consent to the word 'mere,'" said Lorry. "Do you think a man would come half way around the world for a 'mere' woman?"

"You must not tell me that you came to see me," the Princess said coldly.

"But I did come to see you—not a Princess," Gren declared. "How was I to know?"

"But you are no longer ignorant," she retorted, turning from him. "I forbid you to continue. I have dreamed of you and prayed that you might come. But you must not tell me that you love me."

"I only want to know that you love me," he whispered.

"Do you think that I can tell you the truth?" she cried. "I do not love you!"

She left his side and stood in the window, her breast heaving, her face flushing.

"Then I am to believe you do," he groaned. "I find a Princess and lose a woman. I wish you were Miss Guggenslocker, the woman I sought."

"Amen to that!" she answered. "But you can see how hopeless it is for both of us. I know you will always be the brave, true man my heart told me you are. You will let the beginning be the end?"

"You may trust me, Your Highness," Lorry answered. "The joy of my life has ended, but the happiness of knowing the truth will never die. I shall remember that you love me—yes, I know you do—and I shall never forget to love you."

MEANWHILE Lorry's chum Anguish had been courting the Countess Dagmar and had learned something of the recent history of Graustark, with which information he regaled Grenfall.

Fifteen years before, Prince Ganlock, father of the Princess, had become incensed at depredations by subjects of a neighboring principality, Axphain, and a war had followed in which Graustark was defeated. Ganlock was killed and the victorious Axphainions demanded an indemnity of 20,000,000 gavvos. This was to be paid fifteen years after the war, or, as Harry pointed out, on the coming twentieth of November.

But the war had exhausted the resources of Graustark, and the Princess and her court knew that the indemnity could not be paid in full, although half of it had been raised by excessive taxes, and as an alternative Graustark must cede all of her territory lying north of Edelweiss.

It was this crisis that had forced Yetive to hasten back to her capital.

There was a way out for the Princess and her country, Anguish went out. Infatuated with her beauty, Lorenz, son of the Prince of Axphain, had fallen in love with her, and his father, Prince Bolaroz, had proposed that if she would marry his son he would grant another ten years for the payment of the indemnity.

But there was nothing about Lorenz to attract a girl such as Yetive, and her counsellors, backed by the people of Graustark, opposed such an alliance.

Still, hoping to save her country from dismemberment, the Princess refused to send a formal refusal to Axphain's ruler. Instead she had sent an embassy to another neighboring principality, Dawsbergen, asking its Prince, Gabriel, to endorse a loan which would take care of the indemnity.

Gabriel, ruler of a wild race of mountaineers, at once replied that he would do so on condition that Princess Yetive would marry him.

But to Yetive he was abhorrent, and even Lorenz was preferable. Her refusal of his offer incensed him, and he had sworn to win her in some way or turn the whole earth into something unpleasant.

"I tell you, Gren," said Harry, "I never knew anything that made me feel so badly as does the trouble which hangs over this girl."

WHEN Lorry had so far recovered from his blow as to move around, the Princess one day showed him about the castle. Allode, a sturdy guard, opened the door of the Throne Room for them, and Yetive pointed to the gorgeous throne.

"Am I not a feeble mite to sit there and rule all that comes within its reach?" she said. "From its seat I calmly instruct grey-haired statesmen as if I were Demosthenes, and wonder if my crown is on straight!"

They walked to the throne, and she, sitting upon it, raised the sceptre.

"Graustark welcomes the American prince!" she cried.

"There is room for both of us on that chair," he said, moving toward her.

"No man, unless a prince, ever sat on this throne!" she exclaimed. "I forbid you!"

"You have called me a prince," he retorted, and seated himself beside her.

He took her hand, and she allowed it to lie in his, her head sinking to the back of the throne, her eyes closed.

"Open your eyes, darling," he whispered, and she obeyed. Then their lips met—her first kiss of love. Again he kissed her, and at the second kiss she sprang from his side.

"My God, what have you done?" she cried.

"Ha!" said a deep voice in the doorway, and Lorry saw Allode, the guard, pointing a carbine at him.

"Allode!" the girl screamed, and leaped between Lorry and the gun. In the language of Graustark, she spoke a few words to the guard, and he turned away.

"He would have killed you," she told Gren.

"What did you say to him?" asked Lorry.

"I told him that I had not—that I had not been—offended."

"You were not?" he questioned.

"I said it only to save your life," said Yetive. "I shall never forgive you. You must leave here at once. Ach, God! What have I given you the right to say of me?"

"Stop!" he broke in. "It is sacred——"

"Yes, I understand," the Princess said. "But you must leave the castle today."

"I shall obey your command," answered Lorry, "but I shall not leave Graustark."

At the top of a staircase he held out his hand.

"Good-bye, Your Highness," he said.

"Good-bye," she answered simply, and left him.

Far down on the walk, Lorry turned for a last glance at the castle from which love had banished him. Yetive was standing on the balcony, and there were tears in her eyes.

SO with Harry, Gren returned to the hotel, and there he spent gloomy days and wretched nights. He reasoned that it would be wise to flee Edelweiss, but something stronger than reason kept him there.

Harry, unaware of his friend's deep trouble and too tactful to inquire, visited the castle regularly to see the Countess Dagmar, and sometimes brought news of the Princess.

Then one day Anguish came back to say that Prince Gabriel was a guest in the hotel and that he had recognized his voice as that of "Michael," the chief of the gang who had tried to kidnap Yetive.

"He had probably learned that two Americans frustrated his plot," Harry said. "He has nerve to come here."

"Yes, if he is guilty," answered Lorry. "Still, he is a powerful Prince and able to resent any accusation with a show of force."

They went down to the hotel lobby, which was swarming with men in strange grey uniforms.

"Who are these?" asked Gren.

"Oh, I forgot to tell you," answered Harry. "They are Prince Lorenz' men. He is also here."

Lorry turned pale.

"He has come for his answer," he said.

Prince Gabriel was standing among a group of his followers, and Lorry shuddered as he saw him to think of Yetive in the power of such an evil-looking wretch.

There was no mistaking his voice. It was that of "Michael."

The two Americans went to Baron Dangloss and told their story, but he declared that on such slender evidence he could not charge a neighboring prince with such a crime.

Mindful that the Princess had dismissed him from the castle, Lorry did not want to go there, but he was persuaded by Harry, who, despite Dangloss' views, thought that their discovery ought to be revealed to Yetive and her uncle.

But at the palace the Princess refused to see them. The Countess Dagmar met them and gave Gren an exquisite miniature of Yetive.

"Where is she?" he asked.

"In her boudoir," Dagmar answered. "The Prince Lorenz is with her. They"—she said it with an effort—"are betrothed."

Lorry walked blindly to the wall.

"You mean to say she has accepted?" asked Harry.

"Yes, the marriage contract has been signed and the wedding is to take place November twentieth, the day on which Graustark is to pay its war debt. As a wedding present, Prince Bolaroz, father of Lorenz, will give us a ten-year extension," she said scornfully.

The Americans left. There was nothing more to be said or done.

IN the dining-room of the hotel that night, Lorry and Harry found Prince Lorenz and his Axphainian nobles celebrating the betrothal. They sat at a table close to the Prince's, and, in the midst of the revelry they heard one of the Axphainian party call on Lorenz to give a toast to his promised bride.

The Prince arose.

"Here's to the sweet Yetive!" he cried. "She will kiss me tomorrow and I shall kiss her thirty-three times—three times for each of you, eleven. Drink to my Princess!"

"Bravo!" yelled his followers, but as the Prince raised his glass it was dashed from his lips.

"Don't you dare drink that toast!" Lorry cried, and swung his fist to Lorenz' mouth. His Highness landed under the table ten feet away.

With the aid of his followers, Lorenz rose to his feet and came to Lorry.

"I am Lorenz of Axphain," he said.

"It shall be a pleasure to kill you," Gren answered.

Harry, pale and worried, dragged him away through the crowd.

"This means a duel," Harry cried. "He may kill you."

"He'll never live to touch his lips to hers," Gren answered. "Choose pistols at ten paces. She cannot marry a dead man."

Two black-bearded young men, who had been among the guests at Lorenz' table, called later at the Americans' apartment. They introduced themselves as the Duke of Mizrox and Colonel Attobawn, and with them the details of a duel were arranged.

Gren spent much of the night writing letters, including one to Yetive, and early in the morning they rose, expecting to drive to the scene of the duel.

As they left their rooms, however, they heard sounds of excitement and found the corridor full of gendarmes. Among them was Baron Dangloss, and, catching sight of the Americans, he ran to them.

"You two must get to a place of safety," the police chief whispered. "We cannot prevent something dreadful happening if you are caught."

He persuaded them, protesting, to go to the city prison and they hastened out through a rear door of the hotel.

"Is this a plan to prevent the duel?" cried Lorry, as they rode.

"There will be no duel," answered Dangloss. "Prince Lorenz is dead, stabbed to the heart as he lay in bed."

"But what have we to do with it?" Gren asked.

"My friends, you are accused of the murder."

The Baron told the Americans that the evidence was strong against them. He pointed out that Lorry had begun the fight, that he had been heard to say he would kill the Prince, and that marks of blood-stained fingers had been found on the door knob of the Americans' apartment.

"It means death to you if his followers find you," he said. "I love my Princess and I do not forget that you risked your lives to protect her."

The Baron told them that in Graustark a man accused of murder could not be legally arrested unless his accuser went before the Princess and swore that he knew the murderer. The accuser must agree to forfeit his life if the accused were proved innocent.

It was apparent to both Lorry and Anguish that the Baron actually believed one of them guilty of the assassination of the Prince.

"I do not say you are guilty," Dangloss said, as if in answer to their thoughts, "but I will say that if you did murder Lorenz, you will be eulogized from one end of the country to the other."

"Hanged and eulogized," said Lorry, grimly.

IT was a serious situation, the Americans told themselves, but on analyzing what they knew of the evidence against them, they found encouragement. There might have been bloodstains on their door knob, they pointed out to Dangloss, but they defied him to find any inside their apartments. This point was upheld by Dangloss' aides who came to report the results of their examination.

In the meantime, they were informed, some of the Axphainians had been before the Princess to accuse Lorry of the assassination, but were "having a hard time with her."

"God bless her!" cried Lorry.

Then Captain Quinnox, of the Princess' bodyguard, came in with the news that the Duke of Mizrox had conformed to the laws of Graustark and had sworn that Lorry was the slayer of Lorenz. Therefore Quinnox had brought a warrant for Lorry's arrest.

"You don't mean that the Princess has signed a warrant for me—that she believes me guilty?" Lorry cried.

"She signed the warrant—very much against her inclination," answered Quinnox, "but Mizrox told her that, if she did not, he would put the case before Prince Bolaroz, Lorenz' father, who would instantly demand satisfaction.

Harry Anguish was not accused, and with a guard of six men he was allowed to return to the hotel.

At the castle there were no mixed feelings. The nobility were glad that the Princess did not have to sacrifice herself to Lorenz, but there was the fear that his father would demand the life of the slayer or, as an alternative, demand satisfaction from the country itself, with the great war debt hanging over it.

The stricken Princess collapsed from the effects of the ordeal. Against her will she had issued the warrant for Lorry. His death warrant! For, like the others, she believed him guilty—guilty for her sake.

THEN through Quinnox and Dangloss, she arranged for his escape, and in the uniform of a prison guard he fled one night from the jail.

A carriage awaited him, and Quinnox saw that he entered it.

Someone in a soldier's uniform occupied half of the back seat. At Quinnox's orders the driver sped forward. The darkness was complete.

"I know not where we are going," Lorry said but I'll go like a lamb. However, the darkness is exasperating."

"The darkness is kind," his companion answered. "No one can see us and we can see no one."

The voice made him wonder, and suddenly he lighted a match. And, confused and embarassed in her soldier's uniform, he saw the Princess.

"You!" he cried. "My brave darling. I know you love me now."

"I did not want you to know," she answered. "But you dominate me against my will. I love you—I love you."

"You are fleeing with me—away from all?" he asked.

"I cannot leave Graustark," she answered. "It would be heaven to go with you to the end of the world, but I have others to consider."

"But I want you in reality—not dreams," he said.

"Ach, we must not talk like this," Yetive cried. "You are to go, I am to stay."

"I shall love you as you command—without hope," Gren moaned.

She told him that she was taking him to a monastery high up in the mountains, where he was to be concealed.

"Your window looks down on the castle, and mine looks up to yours," she said. "The lights that burn in those two windows will send out beams of love and life for one of us at least."

"For both of us, my sweetheart," he answered.

A CRISIS was approaching in Graustark. Two days left before the fatal twentieth when she must give up a great part of her territory in lieu of her war debts, and many of her loyal people, if they would keep their ancestral lands, must shift their allegiance to abhorred Axphain.

And on the throne of the afflicted land sat a girl, proud, tender, courageous. She could not give up the man she loved to have him die for Lorenz' death, she hated to sacrifice her subjects, and the thought of acceding to Gabriel's offer horrified her.

To top the country's affliction, Prince Bolaroz of Axphain, mad with grief and rage at the death of his son, came thundering into Edelweiss. He saw Yetive and demanded that every effort be made to find Lorry, and left some of his own followers in the capital to aid in the search.

If Lorry were found and brought to trial, Bolaroz said he would grant Graustark a ten-year extension on the war debt, but that otherwise he would claim the pledged territory.

Quinnox, secretly visiting the monastery, brought this news to Gren, and with it the information that Gabriel was in Edelweiss and that the Princess was considering his offer of a loan and marriage.

At this, Lorry went into a rage.

"Does she expect me to stay here while such conditions exist?" he cried. "I am going to Edelweiss and give myself up to her. Then she can have Gabriel thrown over the wall and say to Bolaroz: 'Here is your man; I've gained ten years of grace'."

DESPITE Quinnox's protests, Lorry insisted on returning to the capital and was smuggled into the castle in the guise of a guard.

At the door of the Princess' apartment Quinnox ordered away the guard, telling him that Lorry was his relief.

"Is she there?" Gren asked.

"Yes," answered Quinnox. "This may mean your death and mine. Tap at the door. If she bids you enter and you do, she may swoon or cry out. You must try to prevent either. In an hour I shall return and you must go back to the passage."

"Never!" Lorry said. "I have come to save her, and I shall surrender myself this very night."

Quinnox was forced to consent and moved away.

Lorry tapped on the door and heard the voice he adored say "Well?"

Impetuously he opened the door. She staggered to her feet and in an instant was in his arms.

"My darling," he c[illegible] "I could not permit this sacrifice of your[illegible]"

"Ach, what peril, you in here!" she exclaimed. "Mizrox has found a man who saw you in Lorenz' room. You are doomed if caught."

"They shall not kill me nor are you to sacrifice your domain," he replied. "Worst of all, I feared you might yield to Gabriel."

"Ach, you insult me," she said. "I yielded to Lorenz because I thought it was my duty and I dare not admit to myself then that I loved you. But Gabriel! Grenfall, I shall marry no one. But you must go! Someone may have seen you come in—I have a feeling that I am being watched."

"I am not going to leave Edelweiss, dearest. I am going to surrender myself to the authorities. If you produce me for trial, you are to have a ten-year extension. I am no cowardly criminal and my duty is plain. At the worst I can die but once."

"No, no!" she cried. "You are more to me than all my kingdom. You shall not force me to destroy the mite of hope in my heart that there may be a—a some day!"

A tap sounded on the door. "It is Quinnox; he has come for me," Lorry said.

"Come," she called, and in stepped—Prince Gabriel.

"I ARRIVE inopportunely," said Gabriel. "I was not aware, Your Highness, that you expected two!"

"What do you mean by coming here at this hour?" Yetive cried.

Lorry interposed.

"She was not expecting me," he said with a menacing gleam in his eyes, his pistol in his hand. "Now may I ask why you are here?"

"I came to satisfy myself about you," Gabriel replied. "Now may I ask why you are here?"

"I am here as a prisoner," Grenfall said boldly.

"I see it all," Gabriel exclaimed. "A pretty scheme! You"—he turned to the Princess—"have hidden him here, in your apartment, where no one would dare to think of looking for him."

Lorry sprang at him, but the Princess intervened.

"There must be no murder here!" she cried.

"There will be scandal enough in Graustark tomorrow to startle your ancestors in their tombs," Gabriel shrieked to the Princess. "As for you"—he turned on Lorry—"I'll see that you are a prisoner."

The door was stealthily opened and Quinnox quietly entered, Gabriel unaware of his coming.

"A prisoner, you said you were," the Prince went on. "Where is your captor?"

"Here!" said Quinnox. "I brought the prisoner."

"When," gasped Gabriel, "did you enter the room? You were not here when I came."

"I was," Quinnox asserted. "I came an hour ago and have been in this spot since."

"Captain Quinnox brought the prisoner to me an hour ago," said Yetive.

"It is a lie!" Gabriel shouted.

"Have a care," Quinnox warned. "You came in here like a thief, you insult the Princess. I may forget myself and tear your heart out! One word from her will be your death warrant."

"For God's sake, do not murder me," Gabriel pleaded.

"Spare him," Yetive, ordered, "but if he comes here again, kill him." She turned to Lorry. "Your pleading is in vain. All I can do is to promise you a fair trial."

(Continued on Page 3)

Hitler Blunders Saves World

By
HAMILTON FISH ARMSTRONG

The forces, and personalities that kept Europe out of war during the last year are discussed here by the editor of the magazine Foreign Affairs, an authority on international problems. After serving in the war, he was attached to the American legation at Belgrade before returning to journalistic and editorial fields in the United States. In addition to his recent work, "Europe Between Wars," he is the author of "The New Balkans," "Hitler's Reich—The First Phase," and other books.

(Copyright, 1935, by the North American Newspaper Alliance, Inc.)

FOR Adolf Hitler, the Nobel Prize! He gave pause to the spread of Fascism in Europe, and he helped save the world, for 1934 at any rate, from war. The accidents of chronology have indeed been on the side of peace this year. But Hitler has been a great help.

By adding persecution of the Jews and the German clergy to the persecution of Socialists, Republicans and Pacifists, Hitler gave the lie to his own assertion that the Nazis seized power to rescue Germany from Bolshevism. People have never realized that just after the war the Socialists were Europe's bulwark against Communism. Millions everywhere would have swallowed without examination Hitler's statement that the German Socialists, Liberals, Republicans, Pacifists and intellectuals were in league with Moscow.

But that lie died beyond revival when along with them into the witches' cauldron Hitler threw Jewish capitalists and scientists, princes of the church and parish priests, Lutheran bishops and ministers, doctors and musicians and historians, and lit the fires beneath with the books of men of genius from Heinrich Heine to Thomas Mann.

The event shows Hitler's ignorance about what the world is like. He knew that revolutions are made against rather than for something; he planned that the Jews should be the scapegoat for Germany's defeat and sufferings. Because he himself cared nothing about morals and abstract justice, he thought nobody else did. Yet it was sympathy with Jewish sufferers from the Aryan mania, and with the fighting churchmen who refused to abandon the moral bases of their everyday conduct, that induced the world to study and hence reject the whole Nazi concept of life. Gratitude, then, to these victims of Hitlerian ferocity, for their misery made Europe understand Nazism.

Thetis Lake, on Vancouver Island, one of the many beautiful lakes to be found within a short distance of Victoria. The photograph was taken last August and shows the variety of Summer foliage to be found in the district.

Killed Sincere Followers

HITLER rammed the lesson home when, on June 30, he was stampeded into killing the most sincere (fanatical) and logical (brutal) of his disciples, the Storm Troop leaders. He was told a plot was afoot among them. If this had been true, it would have been a plot that was his own handiwork—a plot to carry through Nazi social reforms in both industry and agriculture, to shake off pseudo-Nazi reactionaries who had grabbed his coat-tails, and in the realm of foreign policy, to arm rapidly and openly and to proceed at once to take what Germany wants.

Of course there was no such plot in any specific sense. The plot which really did exist was the work of those who wished to hamstring the radical Nazi social programme and hand back German military power to the inheritors of the Potsdam tradition. This last had to be done, not merely in order that the army should not come under the Storm Troop leaders and be used before it was ready, but also as guarantee that in future it would work in harmony with the interests of German industry. This plot succeeded.

But Hitler's treachery to his own intimates had a stunning effect on Fascism abroad. Mussolini realized the damage done his own prestige by his protege's behavior, and made ready to drop him. That meant that Germany could not count, for the time being at any rate, on the Italian backing she had hoped for in 1914—a hope which played its part in producing the World War. In England, the Rothermere papers of June 30 were full of the usual praises of Sir Oswald Mosely's blackshirts. A day or so later, when the lessons of the Berlin and Munich murders had sunk in, Rothermere threw Mosley overboard.

Simultaneously, there became noticeable in France a tendency for the veteran and young nationalist groups to disclaim the Fascist label. In June, Flandin would not have succeeded Doumergue without a street fracas, perhaps a revolution. But many people who had approved Doumergue's proposals for parliamentary and administrative reform had meanwhile become worried lest Doumergue himself might really entertain dictatorial aims. They still believed in the reforms, but were on their guard against non-democratic methods of enforcement.

Hell Hitler! Though the force of his lesson may wane, Fascism, for a few months at any rate, has been wearing a black eye. But that is not all. Hitler is in line for the Nobel Prize on account of his services to peace as well as to democracy.

Coups d'Etat Planned

EUROPE began 1934 with two coups d'etat in preparation. Both were to take place in Austria, one directed by Hitler through Habicht and the Austrian Nazis, the other by Mussolini through Dollfuss and Prince Starhemberg's private army. Mussolini's aim was, by establishing Fascism in Austria, to forestall the Nazi coup which Hitler planned would force Austria into the Third Reich. Mussolini did not succeed in preventing Hitler from making his attempt; but, by the time it matured, Hitler himself had so set the stage that it was doomed to failure. It was not Mussolini who saved Austria from Germany. The real saviour of Austria was the calendar, obedient to Hitler's stupidity.

Austria was saved from Nazi Germany, and Europe from the gravest menace of war in 1934 by a margin of just over three weeks, the period which separated the Hitler purge of June 30 from the Nazi coup d'etat in Vienna July 25. Three weeks' meditation on what had happened to some of their most stalwart patrons in Germany had chilled even the most hardened Austrian Nazis.

In the Austrian affair Mussolini showed himself less than quick-witted. A statesman must be one part gambler. But a successful gambler possesses foresight; he does not play beyond his means, and he does not pledge somebody else's property as security against his losses. Especially in foreign policy, Mussolini often shows himself too fond of the noise and movement of little successes to look far ahead. Of ecurse, he had no way of knowing that, before the Nazi putsch in Austria came to a head, Hitler would have ruined its chances of success by killing like rats just those cronies of his who most favored an adventurous foreign policy, and who were the principal sponsors of forcible Anschluss. Proof of Mussolini's lack of acumen lies further back.

Flattered by the advent of a spectacular discipline in Germany, and seeing a chance to injure those Danubian and Balkan states which he hates, Mussolini had encouraged Hitler in an active policy of treaty revision. In his exhilaration he did not pause to consider that Nazi Germany would never be satisfied with just such gains as he chose to mark out for her at the expense of her eastern or western neighbors. He did not see that the march of treaty revision was going to carry the Nazi flag first of all in the natural and easiest direction—southward through Austria to the Italian frontier on the Brenner.

That southward German march missed fire by three weeks. Today Mussolini may find Hitler willing to call a truce in Austria. If so, it will last only until after German has disposed of one or two matters like the Saar and until she considers her armaments ready for every test. Eventually the march will be resumed, unless Mussolini meanwhile reverses his whole post-war policy and makes terms with France on the basis of the maintenance of the status quo. That will entail abandonment of his plan to make Albania a vassal and to give Italy a preponderant political and economic position in Austria and Hungary.

Decrees Fascist Regime

WHEN Mussolini finally realized the danger facing Italy in Austria it was too late to do anything except take over and equip the private Fascist army which Prince Starhemberg had raised, and to tell Starhemberg to tell Dollfuss that the moment had come when he must set up a Fascist government under Italian protection. Before that could be accomplished it was necessary to rout out the Socialists who controlled Vienna. Dollfuss, a devout Catholic, had nothing but dislike and fear for them in any case. Nevertheless, to destroy them was risky, for they were the strongest single force in Austria opposed to Anschluss with Nazi Germany. But the Socialists had embarrassed Mussolini no end by insisting on revealing just how (contrary to treaty) Italy was arming Hungary by shipments across Austrian territory, and he was willing to gamble that, even with them eliminated, Dollfuss would be able to hold the Nazis at bay.

The February bombardment of the Viennese workingmen's flat and the destruction of the Socialists as an active political force in Austria, was successfully accomplished. And, as already pointed out, it was Europe's good fortune that the test between the rickety Fascist Government which Dollfuss then erected and the Austrian Nazis did not come until after the Nazi elan had been destroyed by the course of events in Germany itself.

One more paradoxical service to the status quo must be credited to Hitler: his withdrawal from the League of Nations at the end of 1933. The German "plebiscite" approving that action, like the "plebiscite" after June 30, 1934, meant just nothing. Strangely enough, even dictators who are reputed to be invincible resort now and then to a mock application of democratic devices. But, approved by the German people or not, Germany's withdrawal from the League turned out to have one happy result: it was the first of the chain of events which so alarmed Soviet Russia that she decided to take the place vacated by Germany at Geneva and to throw her great weight on the side of maintaining the treaty settlement and preserving peace. Hitler house-broke Litvinov. France should be enormously grateful, for on the new Soviet policy M. Barthou was able to build the Franco-Russian rapprochement and the projected Pact of Mutual Assistance for checking Germany in northeastern Europe.

Year's Final Test

DURING the year's final test of Europe's capacity for peace an accident of chronology again played a highly fortunate role. When King Alexander embarked for Marseille he had been home less than a week from a visit to his neighbor, King Boris of Bulgaria. It had been a return courtesy for Boris' visit to Belgrade earlier in the year, and this in turn had followed two or three informal meetings of the two rulers. Their efforts to bridge the gulf which separated their peoples as a result of two wars and the struggle over Macedonia had opened the way for the Bulgarian Government's spectacular decision (little noticed at the time in the foreign press) to clear out the bands of Macedonian emigres who had been using Bulgarian territory as a base for incursions into southern Jugoslavia.

This accomplishment turned out to be particularly important in view of the circumstances of the Marseille assassination. Although the organization responsible for the killing had maintained its principal "nurseries" in Hungary and Italy, and although it was composed mainly of Croat enemies of King Alexander's regime, it recruited terrorists wherever it could. Thus the actual assassin, Vlada Gheorghieff, alias Keleman, was a Macedonian emigre who had been active in Bulgaria before he enlisted in the terrorist camp at Janka Puszta, in Southern Hungary. Even two years ago, the fact that the assassin was a Macedonian would have produced an acute crisis between Jugoslavia and Bulgaria.

With Hungary, relations had not been so bad. Hungarian revisionism had always been directed more against Czechoslovakia and Rumania than against Jugoslavia, and before the Marseille murder Budapest and Belgrade did not feel about each other in anything like the bitter way that Sofia and Belgrade did up to 1934. If King Alexander was doomed to pay with his life for his efforts to preserve Jugoslav unity, it was indeed fortunate that his Macedonian assassin had already been dissociated from Bulgaria in the minds of the Jugoslavs, and that the latter no longer were living in fear of a joint Bulgarian and Hungarian manoeuvre against them under the aegis of Rome.

Nobody Wants Losing War

GOOD luck, then, had aided the stupidity of the enemies of peace in keeping Europe out of war during 1934. The usual phrase of the returning American, interviewed at quarantine, is that nobody in Europe wants war. Of course, nobody wants a war that is to end inevitably in his own defeat. Some countries have nothing conceivable to gain by war and everything to lose; they are for peace at almost any price. Some other countries do not have any particular convictions which would keep them from engaging in war if they saw a chance for profit. These countries prefer that Europe should not solidify in a mold; they like fishing in troubled waters. There is a third kind of nation which feels its present situation so disadvantageous that, though it would not start out deliberately to commit suicide, it nevertheless has made up its mind to risk everything, some day or other, on a bold stroke. This, it is said, is irrational. But what if some people are tired of rationality?

Unfortunately, it does not take two to make a war. A minority of the European governments can provoke a war whenever they calculate that the forces of peace are sufficiently weak, divided or distracted. Or, inescapably cornered by the press of economic and social struggles, they may follow historic precedent and attempt a foreign diversion despite all attendant risks. Or, by indirectly favoring acts of terrorism like those which have in twelve months marked down Prime Minister Duca of Rumania, Chancellor Dollfuss of Austria, King Alexander of Jugoslavia, and Foreign Minister Barthou of France, they may gradually exacerbate the nerves of Continental statesmen to such a point that suddenly they snap; then revenge for new wrongs meets revenge for old wrongs head on, and Europe is in the maw of catastrophe.

The extent to which Europe profited permanently by Hitler's destruction of the radical Nazi wing remains to be seen. The eclipse of the storm troops and the unsuccessful outcome of the putsch in Austria set back German expansionist plans for the time being. But those developments did not alter Germany's ultimate objectives.

Germany does not seek war today. But tomorrow she will be in a position to blackmail all the nations of Europe that do not want war. Will they pay? Or will they meanwhile have collected their forces both to refuse her demands and repel her menaces?

The danger to European peace today is not that any particular people is on the point of declaring war. Peace is threatened by the fact that not all governments would refuse to make war if suddenly they were given what seemed like an opportunity to profit by it, and that some governments have announced their intention of taking what they want as soon as they feel strong enough. The result is a sense of disquiet and foreboding. It will last so long as the friends of peace have not co-ordinated their forces and made them obviously preponderant.

In this state of nervous tension Europe is at the mercy of an incident. Fortune has so far decreed that incidents which might have developed into war have occurred in such circumstances that they lost part of their terrors. In 1934 the black shirts have had a silver lining. But luck is not unchanging. Good will not always come from the devil. That is why nobody is justified in saying categorically, "There will be no war."

Our Island Playground

(Continued From Page 1)

the Comox Spit; from here excursions are made to the wonderland of the Forbidden Plateau, with its red snow, its multi-colored lakes and its cliffs of rugged grandeur. Courtenay has done much to attract notice, but it has not exhausted its wonderful possibilities for entertaining visitors.

Beyond Courtenay the picturesque road wends up the Island to Campbell River and Forbes Landing, both of which offer visitors unexpected delights.

Fishermen come from all over the world to try their luck in the waters off Campbell River, and seek to win a gold button by their prowess in landing a fifty-pound fighting Tyee salmon. There are wild beauties about Campbell River; the magnificent falls, the trip into the wonders of Buttle Lake. These things are famed. But here, at the end of the road there is a lesson, if not a moral, that is worth pointing out. What is it that takes so many tourists to Campbell River? Some would go, certainly, to enjoy the scenery, but they go in larger numbers to try for a button fish. The good people of Campbell River organized one of their assets; they capitalized the big fish that rise to the spoon. They formed the Tyee Club, and it became a distinction to land a gold button fish. What was the result? Men came each year from long distances to try for that distinction. World-famous anglers; men of wealth and position, including a Governor of a British Colony in the Atlantic, a King from Asia, and noblemen and millionaire society men, writers and renowned travelers—they come from the ends of the Universe, in response to an organized idea.

Bring Much Revenue

TAKING a leaf from the Campbell River book, Victoria anglers organized a similar competition for Saanich Inlet several years ago. It has been most successful. Already the association numbers hundreds of members, as scores come each Summer from long distances to troll for big spring salmon. Invariably these visitors are advised to extend their trip to try for the Campbell River trophies as well.

It would be difficult to estimate in dollars and cents the revenue that these two associations bring to Vancouver Island each year, but it is large—and it is but the capitalization of a single one of the manifold appeals of the Island.

The road across Vancouver Island branches off at Parksville to take the motorists through one of the finest drives in the West. Cameron Lake has been poetically described as "a rich jewel set amid mineralized hills of awesome grandeur." That is the poetry of it; the truth is that this beautiful lake can only be fully appreciated by those who are privileged to make the trip across the Island. The C.P.R. have a chalet here, but there is much that could be done to add to the enjoyment of visitors.

Beyond Cameron Lake is the far-renowned stand of big timber. In the presence of these mighty giants of the forest man must feel his own insignificance. There is a sense of reverence that compels the traveler to speak in whispers, and justifies the name of Cathedral Grove to the area.

Leaving the Cathedral Grove, the traveler sees the sky-piercing crest of old Mt. Arrowsmith rearing above its mountain compeers.

Glorious Locality

DESCENDING from the central ridge of the island, the motorist comes to the old town of Alberni, beyond which is the new community of Port Alberni. Both these places have their own individual appeals, but both enjoy in common a rich heritage in the scenic wonderland of the district. Alberni Canal is a deep fiord that world travelers have compared favorably with those of Norway. Sproat and Great Central Lakes, within easy drive, are alluring bodies of water. Nature has been kind indeed to the Albernis, but there is still left something for man to do to increase the enjoyment of those who come to holiday, to enjoy and to play.

In the foregoing only a few of the attractions of Vancouver Island have been touched upon, but sufficient to show that Nature has been kind indeed. It remains for the residents of the Island to take advantage of their assets; to organize along business lines to make the most of what they have, and accept the challenge of the placard issued by the Tourist Trade Development Association:

"IT IS YOUR ISLAND—DEVELOP IT, AS A BUSINESS INVESTMENT."

New Italian Censorship Puzzling Newspapers Included in Decree

THE text of Italy's new official secrets decree reveals that it is one of the most sweeping laws ever drafted to prevent the publication of military and naval information.

So sweeping is the decree that newspapers are in a quandry to know what can or can not be published even in peace time so as to free them of possible charges of publishing "news which must be kept secret in the interests of the State."

The twenty-two articles of the decree include all imaginable aspects of the nation's military preparedness, some of which hitherto have been considered harmless, such as speculations on the Government's attitude during negotiations with other powers.

Only news authorized by the Ministries of War, Marine and Air may be published, and no Government official may divulge news of any development even to members of his own family.

Disasters Are Barred

NO information may be given of any disaster to warship, plane, or military unit until an official communique is issued.

Should no such communique be issued, no person may divulge any information whatever about the mishap.

Severe punishment is threatened for any person divulging information regarding fortifications, aerodromes, naval units, arsenals, ammunition dumps, the buying or selling of war materials, including chemicals.

Information regarding the construction of new roads, railways, canals, reservoirs, power stations, radio and telephone installations comes under the decree.

Recently Italy decided to mobilize her reserve officers for forty days' training in camp. The decree forbids anyone to divulge what classes have been recalled to the colors, and forbids those receiving the call to divulge the fact.

The decree issues a warning against leakage of information from courts where trials involving espionage are being held.

Bridging Relationship of Three Countries

BOTH the Danube and the Dniester Rivers are to be spanned shortly by pontoon bridges, according to plans being worked out by the Rumanian, Bulgarian and Russian Governments.

This bridge building on the great rivers which flow along the Rumanian frontiers to the north (the Dniester) and the south (Danube) is symbolic of the improved relations between Rumania and her neighbors. Until midsummer of this year any person who put out into the Dniester in a boat was almost sure to be fired at from either the Russian or the Rumanian bank. Now people can cross at designated points during the daylight hours without drawing hostile machine-gun fire.

There used to be a bridge over the Dniester before the war. This was destroyed during the World War and has never been rebuilt. The bridge over the Danube will be the first one to be built in this area.

Pay Tolls in Germany

WHILE every other country in the world is freeing the highways of tolls, Germany is reintroducing the toll system to provide for the cost and maintenance of the network of motor highways now under construction. The tolls will be levied largely on fast and heavy lorries in order not to discourage the private motorist by heavy tolls.

« « GRAUSTARK » »

(Continued From Page 2)

She hastily wrote a note which she gave to Quinnox.

"Take them both away," she said.

In the Castle dungeon, Lorry read her note.

"Quinnox will assist you to escape," she had written. "Do not think of me, but save yourself."

The next day was set for the formal transfer of Graustark territory to Axphain, and Prince Bolaroz with his train of followers were in the Castle of Edelweiss, while Gabriel also was present.

"You are come, Prince Bolaroz," said the Princess, "to exact from us the price of our defeat. I throw aside pride to sue for the leniency you can so well accord."

"Produce the gold or sign the decree ceding the lands," Bolaroz answered. "I can grant no respite. There was one other condition—the recapture of the assassin who slew my son would have meant much to Graustark."

Yetive was about to sign the decree when a voice suddenly rang out.

"Have you no honor?"

It was Gabriel.

"Where is the prisoner, madam?" he shouted. "Behold the queen of perfidy! Lorry is in the castle."

The impulse of the nobles of Graustark to crush the defiler was checked as two men appeared in the room.

"He is here!" cried a strong voice, and Lorry pushed through the astonished crowd. At his heels was Quinnox.

"I have the prisoner, Your Highness," he said.

Harry Anguish staggered, and turned his eyes toward Prince Gabriel, and saw his legs tremble and his jaw drop.

"Your Highness," said Bolaroz to Yetive, "do not sign that decree! A ten-year extension is granted to Graustark."

The Princess straightened suddenly, then seized a pen and fiercely began to sign the decree before those about her could realize what she was doing, but Lorry snatched the document from her hands.

"She would have signed!" gasped some in the crowd.

"Yes, I would have signed," she said. "He is innocent and I would have saved him from cruel injustice."

"Why have you tried to shield him?" cried her uncle.

"Because I love him," she answered, and sank back on the throne.

Then Harry Anguish came before her.

"Grenfall-Lorry did not kill Prince Lorenz," he declared. "I can produce the guilty man."

He pointed to Gabriel.

"An accomplice has confessed all," he said. "I charge Prince Gabriel with the murder of Lorenz."

Gabriel, drawing a pistol, shouted "I will not be taken alive," and attempted to dash from the room, but was seized by the guards.

Anguish turned to Bolaroz.

"Your Highness," he said, "I trust you will not object if the Princess substitutes the true assassin for the man named in your promise to Graustark."

Bolaroz at once again ordered an extension on the debt, as Gabriel, raging, was hustled from the room. And then it was that Harry confessed that his accusation had been a guess—that putting two and two together, recalling Gabriel's voice as that of "Michael," he had concluded that Gabriel was the assassin as well as the plotter of the Princess' kidnapping.

Lorry and Yetive were together on the balcony of the castle.

"Why are you so quiet?" he asked.

"It seems to me that I am afraid of you," she answered.

"You are afraid of me because I am no longer a dream, but a reality," he said. "I shall never forget how you said, 'Because I love him. You defied the world. You have given me hope.'"

"How could I help it?" she answered. "I surrendered as only a woman can."

THE nobles of Graustark were again assembled in the court.

"My Lords," said Princess Yetive, "I have called you here to tell you that I have promised to become the wife of the man who would have given his life for you and for me—that I love as a woman, not a princess."

"You cannot!" cried one. "The American cannot go upon our throne. The laws of our land bar us from recognizing such a marriage. You cannot cast aside the crown of your ancestors!"

"Yes, much as it would grieve me, I would do it," she replied. "I ask you to acknowledge the marriage of your Princess to Grenfall Lorry. I do not plead so much for the right to rule as for the one who may rule after I am gone. I want my own to follow me on the throne of Graustark."

Her uncle spoke.

"Graustark already idolizes this brave American," he said. "If the question of recognition were placed before the people tomorrow, they would cry 'Long live the Princess! Long live the Prince Consort!'"

SITZKY, the railroad guard, recognized a young American as he made ready to board a westbound train out of Edelweiss.

"Hello," he said. "Goin' back?"

"Yes," answered Harry Anguish. "We are going back."

"You'll have fine company on this train," said Sitzky. "The Princess of Graustark is going to be a passenger. She married an American young feller. They're going to live in Washington for a few months and then come back."

Harry turned to supervise the handling of the luggage of Mrs. Harry Anguish, formerly the Countess Dagmar.

The guard turned to watch an approaching procession—a file of soldiers, a line of carriages and then—the carriage.

"The Princess!" cried Sitzky. As the bride alighted, the guard recognized Lorry.

"Well," he gasped, "what do you know about that?"

Hours later, as the train pulled through the Hungarian plain, Yetive, looking from the coach window, said in that exquisite English which was her very own.

"Ah, the dear world! I am so sorry for queens."

(Copyright, 1901, Dodd, Mead & Co.)
(Copyright, 1929, Mrs. Marie Van Antwerp McCutcheon)

Manchukuo Still Remains Bandit-Ridden Country

AFTER virtually four years of "little wars" against bandits in Manchukuo and spending 370,000,000 yen (£37,000,000 at par) the Japanese are finding that this territory remains the most bandit-infested area in the world.

Even before the seizure of Manchuria in 1931, the Japanese maintained guards along the South Manchuria Railway to protect the line against the bandits whom the Chinese authorities had completely failed to suppress. But since the formation of the Manchukuo Government (now an empire) banditry increased to such an extent that Japanese were permitted to station troops anywhere to preserve order.

Banditry has always been a trade in Manchuria, and it was estimated at the time of the Japanese invasion there were at least 57,000 bandits regularly operating in the area.

The failure to suppress banditry is a heavy blow to Japanese prestige. Brigand activity continues, and, in the view of many, will continue until Japanese forces are so strengthened that the entire country is patrolled.

German Papers Lose Out

UNIFORMITY of news and views in the German Press under the iron hand of the Nazis is one of the factors that is responsible for German newspapers having died off at the rate of more than one a day since the Nazis came to power in January, 1933.

In nearly two years more than 1,000 newspapers have either been forced by the Government to cease publication or have found that existence under present conditions is no longer profitable.

A Page For CHILDREN

THE CROW AND THE EAGLE

By DAVID COWPER

OLD Croaky is a wise old bird, even for a crow, I believe the wisest bird that flies. He has lived a long life up there in the tall cotton trees which overlook the woods and the horseshoe bay. He can see the tides coming in and going out past the rocky points that thrust their noses far out into the kelp beds. These form a dark brown and wavy line—for all the world like mermaids' tresses—and ripple with the tides and shine and sparkle in the sunlight. He knows all the animals and birds that live below him—the pheasants and the quail, where they have their nests and the eggs he loves to steal in the Spring. He also knows the boys who carry sling-shots and pea rifles—everything in fact that provides him and his companions with a well balanced diet or that spells danger to him and his people.

Only one menace disturbed his peace of mind and caused him alarm. This was the eagle who, with his sharp talons, beak and powerful wings, would suddenly swoop down out of a clear sky and grab any unwary youngster who happened to be sitting on a dead branch, either taking a nap or preening his feathers.

Many a time old Croaky just escaped. Many a promising young fellow had been carried off, never to be heard of again or seen any more. Over and over again Croaky had vowed vengence for the wives and children he had lost through the terrible cunning and swiftness of this, his most deadly enemy. Now only a few days ago, Croaky saw old Bald-Head swoop down suddenly, when he (Croaky) and the youngsters were having a game of tag in the air, and carry off his brightest pupil, whose mother, when flying to his rescue, was also struck down and killed by the enemy. She was the poor crow I saw lying at the foot of the trees and it was while Crocky was looking at his favorite wife and mourning at her untimely death that an idea which he had long been in search of, took shape in his mind.

I saw the finish of the fight and old Bald-Head, the eagle, who just managed to make his escape. It was only when I looked through my glasses that the whole story was unfolded to me. I found Croaky on the beach this morning. But I anticipate—now this is what happened and I think you will admit that this is a far better story than I could ever imagine.

Croaky held a council of war with the soldiers of his fighting squad—picked birds every one of them—and this is what they did. He and three others lifted their dead comrade from off the ground and flew with her up to the dead limbs of the cotton-wood that thrusts itself out of the greenery all round. Then, setting its head into a little fork, they took the string and ends of cotton that the others had gathered and wove and lashed the dead bird's feet and legs on to the limb. When they had finished the dead crow looked as lifelike and natural as any live crow—as you would have seen for yourself if you had looked through the glasses. She had been made to appear as though she was asleep, with her head resting in the little fork, and thus an easy prey for any eagle. But it would have taken a stronger bird than Bald-Head to lift her off that perch.

All being now ready, Croaky and his band hid himself in the leaves and watched and waited, it looked as if all the crows had deserted the place—all but this one, and she appeared to be fast asleep.

This is what Bald-Head, the eagle, thought yesterday morning, as he circled high up over the scene of his former triumphs and, croaking to himself in disgust at the ease of the chase, he determined to make up for the lack of sport by the thrill of a dive that would make a meteor look slow in comparison. Down he went with his wings folded tight, and ending in a splendid swoop he dug his talons into the back of his prey. You may judge of his surprise when he found himself, in a manner of speaking, jerked up all standing, but, determined to have his meal, he held on and pulled, and pulled with his head down between his legs, in order to see what the mischief held the crow from parting from its perch. It was at that instant that Croaky gave his signal and he and his army launched themselves out of the trees and, with their long sharp beaks, levelled like lances, they drove at Bald-Head's neck, inflicting terrible punishment.

Bald-Head was severely wounded and badly frightened, but, hurt as he undoubtedly was, he put up a fight with his strong wings and just managed to make his escape.

But where was Croaky? In the excitement of the moments the others had failed to notice that he had been struck down with a broken wing and only discovered him later on, after searching among the branches of a tall tree.

They tried to help him, but what could they do? They couldn't repair his broken wing and to lift him down to the ground would only have left him at the mercy of his enemies, not to mention anything of cats and dogs. So there he was stuck on a tall tree on a branch, easily fifty or sixty feet from the ground, with a broken wing and with no one but himself to rely on. However, Croaky was equal to the fix he found himself in.

Looking about him he chopped off a twig, about the length of his body, with a fork at one end. Sticking the fork into the root of his tail he ran the twig out under his broken wing and held it stretched out by holding the tips of his wing feathers and the end of the twig in his bill. Then, with his sound wing stretched out to the full, he faced the breeze that blew from the bay and hopped off. Beautifully he planed in a wide slanting curve and made a safe landing on the soft shore just as evening was setting in, and with his broken wing tucked into his side he hopped along to where the spring bubbles out of the clay bank. On arriving there he took a good drink, which he very badly needed, and, feeling refreshed, he puddled some of the clay into a soft plastic mass and then, with his clever bill, plastered his broken shoulder with a cool soothing cast.

I expect by tomorrow evening or perhaps the next day I shall see Croaky breaking off the hard clay from his shoulder and, after a few short flights along the beach in order to try out the strength of his wing, I shall see him fly out of the bay and rejoin his family and friends in the leafy bowers of the cotton woods.

"Oh, bully! Daddy, and if he waits till after three o'clock I'll be in time to see him, too," said Betty. "But please Daddy, will you show him to me tomorrow morning if I get up early. I'd like to see him with his plaster cast made of clay and we'll take him some bread. He must be a funny sight."

"To be sure, Betty. He's a sight as you say, but you mustn't try and catch him. If he was a baby crow you might tame him, but not old Croaky, as he is too wild and clever ever to be hoodwinked into thinking he would be happy living confined with mere mortals.

"And now I am sorry that my little stories are ended, but I shall tell you some more, lots more, if you like them, when the Christmas holidays come round again."

The Red Bull

OF all the animals on the farm Jack Wayland liked Black Prince best. Black Prince was the horse his uncle rode when he went to market, a fine coal-black hunter, whose coat looked like velvet when the sun shone.

He was four years old, and very docile and gentle. A fine jumper, he could clear a five-barred gate with a full-grown man on his back.

Jack was fond of sketching, and when his uncle went to town he bought him a pencil and a sketch book. All day long the boy wandered about sketching the cows and horses and the ducks and geese, and other animals that wandered about the farmyard.

He made sketches, too, of the farmhouse itself, and it was while he was in the middle of the big fifteen-acre field making a picture of Homelands that the great red bull got loose.

At first Jack heard nothing of the commotion, as he was too far off, but Black Prince, who was grazing close beside him, seemed to scent trouble. He raised his head and cocked his ears forward.

Jack looked up, and, to his surprise, saw that the red bull, whose temper, he knew, was very fierce, had broken loose and had got into the field in which he was sketching.

For a moment or two he did not realize the seriousness of the position; but the shouts increased, and presently the bull, catching sight of the boy, charged across the field at a tremendous speed.

Jack stood rooted to the spot with horror, but as the bull drew near the boy collected his scattered senses and began to run as fast as he could in the opposite direction.

Black Prince snorted and tossed his mane, evidently not liking the look of the bull. He made no attempt to run away, however, but trotted along by Jack's side, almost as if he desired to reassure the boy and keep his company.

Nearer and nearer thundered the bull, and Jack, looking back over his shoulder, saw that he would be overtaken in a very few minutes.

Then, suddenly, Black Prince ran on a little ahead and stopped, almost as if he were inviting the boy to leap on his back.

Again Jack looked round. The bull was only thirty or forty yards away. Could he get on Black Prince's back in time? Despairingly he placed his hand on the horse's neck and clutched his mane. Another second and he was astride the horse's back. Black Prince wheeled to one side as the bull dashed up, and, snorting violently, darted like an arrow for the big fence.

Jack clung to the horse's mane. Black Prince raised his forelegs and sailed gracefully through the air, landing safetly on the other side, while the red bull, baulked and savage, stared fiercely at them through the bars.

Children's Newspaper

A LONG time ago one found a tiny little paper folded inside The Children's Magazine that came from London and was edited by a gentleman bearing the odd name of Arthur Mee. It was, if the writer remembers right, a record of the chief events of the foregoing week, written in a style that children could understand.

By and by this little sheet became a newspaper, with pictures, a serial story, puzzles and jokes, as well as news from everywhere, serious articles, maps and many other things. It went to all parts of the British Empire. Last Fall a supplement was included with articles suited to high school students and, perhaps, the fathers and mothers of many of them.

Among the subjects dealt with in the early issues are: "Brave, Beautiful, Wonderful World." "The Aeroplane." "Television," "Short Bible Stories," "The Inventor Edison," "What Man Found Waiting for Him," "David Livingstone."

The illustrations are better and the paper much larger. Of course it must be remembered that this weekly newspaper is published in London, and that much of its news is concerned with events in the British Isles. The editor is an advocate of the League of Nations and of peace between the nations of the world.

It is well worth while for parents and teachers to read The Children's Newspaper carefully and see whether or not it can safely be placed in the hands of their children.

Too many of our young people have access to literature that is harmful in its effects on their character.

Seventeen Squirming Puplets

Mina, pedigreed eighteen-months-old St. Bernard dog, probably wouldn't think much of quintuplets. She's the proud mother of seventeen puppies, said to be a record litter, born in Los Angeles.

ON THE WEST COAST

BEYOND the Sooke Hills and of great extent is the West Coast of our Island. Today for a short time we would take you there. Off Estevan Point a strong, chill wind is blowing from the Northwest. All is bleak and cold. The sea is rough. Great waves tumble and turn and foam. The spindrift flies. Angry seas merge with falling snow, and the view of a dreary waste of waters is obscured. Through this desolation a lone ship ploughs her way, plunging and lifting a weight of green water on her bows. The wind whistles through her rigging; the noise of the sea is all about her. Distance and turbulent wind and wave have muffled the moaning lighthouse horn. Blindly the brave vessel keeps on her course.

But it is by no means always like this. There are many days when we can round Estevan Point in comparative comfort. On such an occasion the blue sky, the high white clouds, the bright morning sun, the laughing, dancing water, the lighthouse prominent and in shining coat of white, the verdure of capes, and the smokey headlands stretching one beyond the other and away out of sight, make one forgetful of the stormy days and form a picture ever delightful to the mind.

So it is with the whole wonderful West Coast. However the rain may pour, however drab, however inhospitable the outlook may be, the sun will come out, the whole prospect will change as if by magic, an unsuspected variety of greens will adorn the trees, and land and sea will become alive with sunlight. Thus one grows to love this rugged coast with its great sounds and inlets and its many islands.

A variety of fishing craft occupy their business in these great waters. Stout little halibut boats, loaded with flags, floats and lines, their sterns constructed into funny upright tails; gill netters; and seine boats whose tables aft are piled high with nets. Off shore, salmon trollers, their tall poles tipped with little bells and now outspread, ride the rollers. They may be recognized, while far off, from their brown sails. We see one troller and then another; then both are lost from sight and a third appears. There is a great fleet offshore. Those who man these boats must be brave, patient, resourceful and hard working. Many are Norwegians and many are Japanese. Towards evening the trollers make for shore, where they sell their catches to the buyer, take on gasoline and ice, and rest for the night. The break of day finds them at sea again, for the season when the harvest of the sea may be gathered is none too long.

Here Cape Cook presses to seaward; and here Solander Rock stands out from the shore, strong and imposing. Here is a long stretch of sandy beach, piled high with driftwood. A little black bear roots among a heap of seaweed. At our approach he sniffs the air and leisurely disappears into the woods. What may we find on this beach? Sand dollars, glass floats—perhaps from Japan—a football lost from a passing liner, the bleached planking of a ship, a corked bottle purposely dropped from a survey vessel. A note inside the bottle asks the finder to state when and where he picked it up and so assist in determining the direction of marine currents.

In the rocks at the end of the beach little blue campanulas and pink and gold columbines have found a foothold. Here and there in unexpected places on the coast one comes upon a flower garden, carefully tended and bright with blooms. A humming bird darts among the flowers and melts into the sunlight. How arduous it must have been to prepare the soil, but how pleasing the result!

Before leaving the West Coast, we must, like all other tourists, pay a visit to Mr. George Fraser at Ucluelet. Among the hospitable people of the West Coast, surely he is one of the kindliest. In his garden grow gay rhododendrons and the heather of his native Scotland. Each year Mr. Fraser sends to Victoria sprigs of heather to mark the day on which our first soldiers left for France. Mr. Fraser is deeply versed in the lore of flowers. He loves flowers and he loves people, and people love him. Mr. Fraser and his garden will long be remembered with affection as part of the West Coast of Vancouver Island.

The Solitary Reaper

Behold her, single in the field,
Yon solitary Highland Lass!
Reaping and singing by herself;
Stop here, or gently pass!
Alone she cuts and binds the grain,
And sings a melancholy strain;
O listen! for the Vale profound
Is overflowing with the sound.

No Nightingale did ever chaunt
More welcome notes to weary bands
Of travelers in some shady haunt,
Among Arabian sands:
A voice so thrilling ne'er was heard
In Springtime from the Cuckoo-bird,
Breaking the silence of the seas
Among the farthest Hebrides.

Will no one tell me what she sings?—
Perhaps the plaintive numbers flow
For old, unhappy, far-off things,
And battles long ago:
Or is it some more humble lay,
Familiar matter of today?
Some natural sorrow, loss, or pain,
That has been, and may be again?

Whate'er the theme, the Maiden sang
Is if her song could have no ending;
I saw her singing at her work,
And o'er the sickle bending;—
I listened, motionless and still;
And, as I mounted up the hill
The music in my heart I bore,
Long after it was heard no more.

—William Wordsworth.

Christmas, 1900

THE children are up almost before the grey dawn breaks, throwing its beams across the white snow, which piles up almost to the window sills, turning the bare trees into great grey ghosts which wave in the light breeze. Chunks of snow fall off, leaving black patches showing through, a striking contrast to the immaculate white of the snowdrifts.

The small fir which father and big brother brought in last night has changed from a dull green to a blaze of crimson. Green, yellow and scarlet paper rope is stretched from the four corners of the room to the centre, where the tree stands. There is a bustle into the room to see what the mysterious packages which have been hidden in mother's room contain. Little Marion gives vent to a delighted cry as a beautiful doll is removed from its tissue paper wrappings. Little David finds a train which is immediately under everyone's feet. Jack, the eldest, finds a gun for which he has always wished.

Breakfast is eaten in an unhealthy rush. Mother starts to clean up the disorder which is unavoidable on Christmas morning. Big brother goes out with his newly acquired weapon to see if he can bring home a rabbit, but, as rabbits are the same color as the snow, he has no luck. David sets up his train and proceeds to make as much noise as possible. Marion plays house under the tree with her new doll and some older ones.

The guests start arriving at 2 30. First grandmother and grandfather drive up in their cutter. Then Uncle Homer and Aunt Margaret in a clashing of sleigh bells and stamping of hoofs; then Uncle Bill and Aunt Susan; then Uncle Bob and Aunt Violet with Cousins Peter and Betty. Everyone is talking at once; the horses are stamping; the bells ringing; and the children are hurling the untrodden snow at one another. Everyone troops into the house. Grandma immediately heads for the kitchen, but is driven back by the whole family into the old rocker with its mottled antimacassar. Strategically she waits, and, when no one is looking, nonchalantly wanders into the kitchen and, before anyone knows it, is figuratively "up to her neck" in work. Children, tired of toys, crowd around the kitchen door, from which emerge the most delicious odors.

Soon, amid clouds of steam, the dinner makes its entrance, a tremendous turkey, crammed with chestnut dressing, of which Grandma is an expert maker; cranberry sauce, pickles and everything that goes with a complete turkey dinner. A plum pudding comes next in a burst of blue-white flame from the brandy which mother poured over and set on fire.

After everyone's appetite has been appeased the folks sit down before the log fire for a last chat. Uncle Homer, a member of the town council, talks politics with father like a senator. Mother and Grandmother talk of the latest styles, and the children lie before the fire, dead to the world.

At last the day comes to an end. The people leave, one by one, the grandparents last, as they were first to come. Another Christmas is over.

BOBBY AKINS, age 14
574 Simcoe Street.

Note: It is late for Christmas stories, but Bobby's is so well told you will like to read it. Where was it spent, and who told Bobby what happened so many years ago?

YOU NEVER CAN TELL

TOM and Anna lived in a pretty cottage in the New Forest. They had a dearly loved dog called Bodger and a cat named Loo, but there was something else they wanted, and that was a velvet-nosed pony.

They both had bicycles, but they couldn't ride along the sandy forest tracks on these; besides, most of the children around belonged to a Pony Club. It was the greatest fun; you met for picnics and paper chases, and every child had to know how to groom and look after its pony.

Tom and Anna felt rather out of it.

When Uncle Stephen came to dinner they told him all about it.

"This Pony Club is a good idea," he said to their mother, "and I wish these two youngsters could join it."

Mother and Father agreed, but said that a pony was expensive to buy. It was then that Uncle Stephen made his sporting offer.

"Look here," he said, "if you children can deny yourselves the sweets you buy every week, and manage to save three pounds between you, I'll double it and you shall have your pony."

"And I'll pay board and lodging," added Daddy, laughing.

Tom and Anna were so excited.

"No more lollipops then," laughed Uncle Stephen—"we shall see whether you can resist temptation," he added. He evidently thought they couldn't.

But they did, and any kind uncle or aunt who wanted to make them a little present dropped something in the Pony Fund box.

Anna, who detested mending, darned five pairs of stockings for her mother, and got sixpence for her pains. Tom pulled up no end of weeds for the same amount.

At last the money-box was so full it would not hold another penny, and they counted it up. There were two pounds fifteen shillings, which left only five shillings more to get!

And then something happened.

Mother and Daddy were out for the afternoon and Tom and Anna were alone with Bodger.

Anna saw it first, looking out of the bathroom, where she had gone to wash her hands—a poor thin, lame pony dragged on a rope behind a tinker's cart. It stumbled as it went along and drooped its head.

Anna came tearing downstairs to tell Tom without even waiting to dry her hands, but when she got into the garden she found the tinker on the path trying to buy a saucepan. He was a horrid-looking man with red, shifty eyes.

Tom shook his head firmly and Bodger growled angrily.

"May I give your poor lame pony some water and a piece of bread?" asked Anna timidly.

"Please yourself," said the man, "but he ain't worth the trouble; I'm only dragging him off to the knackers to get a few shillings for his hide."

The knackers! It was terrible. That was where they killed horses, Anna knew.

"Listen, Tom," she whispered, "let us buy it!"

At first her brother thought it a silly suggestion, but when he looked again at the wretched little animal he gave way.

"It's a perfect shame to treat it so," he said hotly; "if my father were here he'd have something to say! How much do you want for it?"

"More money than you've got, young cock," sneered the man.

"Give him all, everything!" implored Anna.

So the tinker went away with all their savings and the children were left with the forlorn little pony.

"It's perfectly hideous and covered with sores," said Tom dolefully, "and I'm sure it's going to die!"

Anna shed tears of pity for the pony—and just a few for herself, it must be confessed. After all their ambitions, to have nothing but this pitiful wreck! The Pony Club had faded right out of sight.

But they led the poor pony slowly down to the shed, fed it, petted it, and sponged the raw places on its wretched neglected coat.

When Mother and Father came back and heard the story from two rather shamefaced children they didn't say much, but that same evening they rang up Uncle Stephen and told him all about it.

And the very next day a perfect forest pony arrived, with Uncle Stephen's love to "Two dear, unselfish little people."

But that isn't the end. When the veterinary surgeon came to see the pony patient, he was most cheerful.

"He's only a youngster and he's had some bad treatment. With patience and care I shouldn't be surprised if he turned out a really nice little beast. He'll never be a beauty, but he's got good shoulders and might jump well," he told them.

So that's what happened. They kept both the ponies, joined the Pony Club, and had the time of their lives. Anna had Tinker, as it was her idea to rescue him, and Tom had Steve, so called as a compliment to Uncle Stephen.

At the Pony Club gymkhana, the following Summer, Steve won a prize for the most handsome pony, and Tinker for the best jumper.

So, you see, you never know.

From "Facing South"

THERE are a few people who, like an attractive house, face south. One never goes to them in vain. They look on the sunny side of things; they see obstacles only to surmount them. Coming into their presence is like coming into a sunny room. The dull care or the throbbing trouble disappears. "God's in His Heaven, all's right with the world" is their motto.

Sunny people are not necessarily well-to-do people. The best relative the writer recalls was an aunt who lived in a tiny country cottage and maintained an old-world dignity on ninety pounds a year. In hours of ease a well-read, charming companion, she was a veritable tower of strength and a refuge in times of tribulation. She would create cosmos out of the chaos of a broken household; she literally bound up the wounds and salved the sicknesses of innumerable kinsmen and neighbors; every delicate child in the family passed through her hands; and at the appropriate seasons she would produce from her store some wondrous little gift.

You must know such people. They are not rich people, perfectly healthy people, or people without sorrows. On the contrary, they have had a full measure of misfortune. But they have never faltered in their outlook on life, in their supreme faith in all things working together for good, in their belief that they are in this world to help where help is needed. What a consolation such people are! We go to them in entire confidence. We leave them the better and the brighter, with firmer step, and the determination to win through our difficulties. They are "facing south."—Chambers' Journal.

The Royce Fellowships

IN all parts of the world influenza is at work, causing great suffering and many deaths. Sir Henry Royce, who made the splendid motor cars called after him, has left a great deal of money to universities in the cities of Manchester and London so that the cause and cure of "flu" may be discovered.

The great inventor was a sick man, but he worked in spite of illness and weakness. His father died when he was nine years old, and Henry was obliged to sell papers on the streets of London. But he lived to make the splendid engines of the Rolls-Royce motor cars and a great deal of money. Now that he is gone, the fruit of his labors is used to bring healing to millions of suffering people.

Puzzle Corner

Uncle's Pound

Said Uncle to his four nephews, to whose home he was on a visit: "Here is a pound to divide among you. William is the eldest, so he will have a shilling more than Thomas; Thomas will have a shilling more than James; and James will have a shilling more than Charles, who is the youngest."

How much did each boy receive?

What Am I?

Number one is in funny but not in joke,
Number two is in fire but not in smoke,
Number three is in paddle but not in sea,
Number four is in dinner but not in tea,
Number five is in ladle but not in spoon,
Number six is in early but not in soon,
My whole you can hear when you go to a play,
When you've guessed what my name is I want you to say.

A Riddle in Rhyme

My head's a bird,
My tail's a river.
It sounds absurd
(And pray don't shiver),
But there's just naught
Twixt head and tail,
And yet I'm sought
By strong and frail.

Find the Animals

The clues below represent the names of eight animals:

To carry. Depart and preposition. Live and state. Put on and solution. University degree and favor. Gasp and pronoun. Insect and run away. Tree, spoil, and number.

Can you find out what they are?

Answer to December 23, 1934, Puzzles

All Guessed Wrongly—The correct number was 594.

Riddle in Rhyme—Cambridge.

Shrinking Word—Feasting, fasting, sting, tin, in.

Beheaded Word—Cleave, leave, eave, Eva, va.

Suburb and Country

Agriculture is a first principle: on it rests the life and happiness of mankind.—Julius A. Dimock

Some Random Pointers to Aid the Indoor Gardener

By DEAN HALLIDAY

WATCH during these Winter days for the first signs of "yellowing" on the leaves of your house plants, for it means the plants are slowly dying for want of water.

"Double potting" is a simple solution for this condition. Obtain a pot a few sizes larger than the pot containing the plant. It should be sufficiently large so there will be nearly an inch of space between the two pots.

Place sphagnum moss (which you can purchase from a florist) on the bottom of the larger pot. Press it down firmly until the smaller pot, when placed in the larger, will be even with the top of the larger. Fill in around the sides with moss lightly packed.

Wet the moss thoroughly and keep it damp. If the soil in the pot is moist when placed in position, the damp moss surrounding it will prevent rapid evaporation. The smaller pot will then require water less often.

Care of Cacti

PERHAPS you were lucky enough to receive a cacti garden as a Christmas present. If so, you may, like so many people, err by giving these desert plants too much or too little attention. There are, in spite of what many people say, certain rules for the proper care of cacti.

Drainage is the most important factor in the care of cacti. When you unpack cacti, place them in lukewarm water for half an hour. Cut the roots short and plant the cacti in very sandy loam, with charcoal in the bottom of the pot to insure good drainage. Slacked lime mixed in the soil, and a handful of propagating sand around the roots of each plant, are good for most varieties.

If your cacti are rotting, unpot them and cut off the rotted spots. Sprinkle slackened lime or sulphur over the affected parts and let the plants lie in the sun for a week. Then replant them with propagating sand next to the plant.

Insects may be killed by spraying with a weak coal oil emulsion made of one tablespoon of oil mixed with a cup of milk, to two gallons of water.

Pruning Evergreens

MANY readers say "When is the best time to prune evergreens like laureis and rhododendrons, and how do you go about it?"

About the only way to prune back laurels and rhododendrons is to remove the tops of about half the stems one year, and of the remaining stems the next year. If the cut is made in early Spring, just above a whorl of leaves, new buds are quite likely to start out there.

If the plants are old, straggly and not thrifty, they may be cut completely to the ground in the Spring, and a whole new top forced to grow, or, if this seems too drastic, only a part need be cut away at first, thus gradually producing a whole new plant.

On the whole, however, pruning of these plants is unsatisfactory and not recommended.

Male and Female Plants

AMATEUR gardeners are often confused when considering the culture of wisteria or bittersweet and other plants and vines, by warnings about the need of male and female plants.

A male plant is one whose flowers have stamens but no pistils, and a female plant is one with pistils but no stamens. A common example is the pussy willow, whose staminate catkins later tassel out and shed their yellow pollen; while the pistillate catkins stay grey and harden into seed pods. Male plants never bear seeds, which perhaps accounts for the confusion. But male plants blossom just as early as female, although sometimes their flowers differ in appearance. Such plants, however, are the exception, as most plants have "perfect" flowers, that is, both stamens and pistils are found in every flower.

Wisterias have perfect flowers, so the phrase "male plant" is a misnomer when applied to them.

Bittersweet (Celastrus scandens) has imperfect flowers, but in any case we must look elsewhere to find the reason for late blooming.

Arranging Bouquets

SINCE most flower lovers spend hours during Winter days arranging bouquets for decoration in different parts of the house, here are a few rules or suggestions which may help to bring added charm of result.

Avoid symmetrical lines; flowers should look comfortable and not crowded; use containers that hold sufficient water to nourish the flowers; when a variety of flowers are used in the same arrangement, use those of different shape and formation and contrasting colors that produce a harmonious effect.

Never attempt to place more than one flower or spray at a time, doing the necessary trimming of the stems after you have decided just where a blossom of that particular color and size will look best in your bouquet.

Stand back from your work and judge the effect; you will find that distance does not always lend enchantment.

Do not use more flowers than you need because you happen to have them. Make another bouquet, or give them to someone else.

Dominion Has Forged to Front in Production of Poultry Products

IN recent years Canada has forged to the front in poultry production and is now one of the leading countries in quantity and quality of production per unit. This development cannot be attributed definitely to any one factor or group of factors, but rather to a general programme of Dominion, provincial and institutional work, Scientific Agriculture points out. The research and experimental work along the various branches of the industry have continually inclined to lower production costs, removing many of the hazards which confront the poultryman, and have enabled him to carry on, even at lower prices for his products.

The introduction of grading and better organization have further assisted in improving the general situation. Improved quality in the product resulting from advanced knowledge of poultry nutrition, improved methods of handling, and grading of the product have stimulated home consumption until today Canada stands pre-eminently the greatest consumer of eggs per capita of any country in the world.

In spite of what has already been done in connection with many phases of the poultry industry, many problems still remain to be dealt with in placing it on the most satisfactory and successful basis from a commercial and economical standpoint.

Keeping the Poinsettia Blooming and Storing in Dormant Period

By DEAN HALLIDAY

THERE is no more satisfying plant at Christmas time than the poinsettia. Its blaze of scarlet, so eagerly prized at the holiday season, is unparalleled among flowers. If one is received as a Christmas gift, it should be prized highly, not only during the blooming season, but throughout the year. With a little care and patience it can be successfully grown in the house.

Oddly enough, the vivid bracts of the poinsettia are not flowers, but leaves which surround and, by their brilliancy, completely overshadow the true tiny yellow blossoms.

It is the combination of the gorgeous flaming so-called flower and the rich green leaves that has made the plant so popular for Christmas gifts and decorations. If plants are to keep their green leaves and not readily turn yellow and drop, an even temperature must be maintained, since they are very sensitive to sudden changes. It is also necessary that they be potted at the proper time, have ample root space, abundance of water, good soil, and not be placed near burning gas.

Keeping Temperature Even

THE kitchen supplies the right temperature and moisture, but the living-room usually is warm enough during the day. A paper wrapped around the plant at night retains the heat and the proper degree. The plant does nicely in a night temperature of sixty-five degrees, with a rise of five to ten degrees for the day.

If a profusion of flowers and foliage is desired another year, the plant should be cut back to the hard wood, or to a height of six or eight inches, after the holiday season. Then it should be given a dormant period without water for two or three months, in the basement or some other cool, dark place. About the first of April it should be potted in a mixture of sand, soil, and one-sixth leaf mould, then kept in a warm place.

Beekeeper's Library May Be Inexpensive but of Great Assistance

WITH the bees all snugly packed away in their Winter quarters and requiring no further attention until next Spring, the beekeeper will now find himself with a considerable amount of spare time that may well be devoted to other activities. Many of these idle hours may be pleasantly and profitably expended in reading one or more of the many bee journals, bulletins and books that are now available at reasonable prices. It is said that knowledge is power, and as a matter of fact, that statement is especially applicable to the beekeeper, for the one that has the greatest knowledge of bee activity is the one that is most likely to become the most successful producer of honey, and one of the best methods of securing this knowledge is through reading.

The beekeeper who has not yet started to build up a library of his own is well advised to do so. Such a library need not be an extensive or expensive one. While it is impossible to name here all the books available, one or two may be mentioned, but other titles will be supplied upon request to the Bee Division, Central Experimental Farm, Ottawa.

For the Library

EVERY beekeeper's library should contain a copy of the "ABC and XYZ of Bee Culture," which is the most complete book on beekeeping available and, by the way, a new edition of this book will appear early in 1935. "The Hive and the Honey Bee," by Langstroth and Dadant, and "Beekeeping," by Phillips, are two other excellent books to have. A real good beginner's book is "Starting Right With Bees." Those interested in queen rearing, bee anatomy, etc., have not been neglected, and reliable books on these subjects are available.

Two monthly journals are published in Canada, "The Canadian Bee Journal" and "L'Abeille et L'Erable," while two other good journals having a wide circulation in Canada are "The American Bee Journal" and "Gleanings in Bee Culture." The Dominion and some of the Provincial Departments of Agriculture have issued bulletins on different phases of beekeeping, which may be obtained upon application to these departments. The books named may be obtained through any dealer in bee supplies in Canada.

Beautiful Specimen Evergreens

While not native to Vancouver Island, there are a number of beautiful evergreen trees of sub-tropical countries that do well here, and are an asset in any garden. Above are some examples at the Dominion Experimental Station, Saanichton. Left to right they are: Cupressus Lawsoniana stricta coerulea, Cedus deodara, Cupressus Lawsoniana stricta verdes and Cupressus Lawsoniana schongariensis.

Evergreen Trees That Do Well on Vancouver Island

By E. M. STRAIGHT

(Supt. Dominion Experimental Station, Saanichton.)

VANCOUVER Island is proud of its trees! All countries should be, for in trees a country has an asset of great worth. Where once trees are cut or burned, recovery is so slow that one may not expect a return of prosperity in that area, in so far as the lumber industry is concerned, during the lifetime of the present generation. The economic reasons why one should hesitate before cutting a tree are so good, and results so far-reaching that they should be known to everybody. At any rate, they have been discussed many times from many angles, but that is not our purpose here.

Our Douglas Fir and Western Cedar, though the first is not a fir and the second not a cedar, are quite well known to most people. They are trees of great economic value, and mean much to British Columbia. They may be used with advantage, too, in the improvement of the home grounds under certain circumstances, but the mildness of our climate on Vancouver Island permits of the use of other trees, native to many parts of the world, of great beauty, that one may not hope to find in other parts of Canada.

The Cupressus

THE Cupressus, Cypress, is cultivated chiefly for its graceful habit and dark green glacous foliage. There are about twelve species in Central America and north to California. They are thoroughly at home on Vancouver Island. By some botanists the allied genus, Chamaecyparis, is included. The cypressus are highly ornamental evergreen trees, greatly varying in habit, and not particularly as to soil or situation. Perhaps one of the best known varieties is macrocarpa, the Monterey Cypress.

The True Cedars

AS pointed out, the so-called Western Cedar is not a true cedar, in fact, not very like them. At the Experimental Station we have three cedars, viz.: Deodara, Atlantica and Libani. All of the cedars are large ornamental conifers, with wide-spreading branches, very distinct in habit from most other conifers. Though considered tender, they are quite hardy on Vancouver Island. The seed germinates readily enough, but with us cuttings root very easily if the small shoots are selected which spring occasionally from the old wood.

Cedrus Deodara may be planted with every assurance of success. No tree is more universally admired or easily grown. In fact, it enjoys our dry Summers and thrives in a great variety of situations.

Cedrus Atlantica is a large pyramidal tree with upright leading shoots; leaves mostly less than one inch long, usually thicker than broad.

Cedrus Libani, the true cedar of Lebanon, is a large tree, with wide-spreading horizontal branches, forming a broad head when older, leading shoot nodding, leaves one inch or longer, broader than thick, dark or bright green, sometimes bluish or silvery, cones brown.

Cryptomeria

THE Cryptomeria is an ornamental evergreen, cultivated especially for its handsome foliage and habit of growth. We think it the most beautiful evergreen we have seen, especially that form of it known as Elegans. Cryptomeria Japonica Elegans is grace itself and hardy, but unfortunately has no strength of wood. Its foliage is so dense that snow or ice will break it down. When this happens, the trunk of the tree is likely to be destroyed beyond repair. As the tree obtains size, great care must be exercised, supports of some sort placed, or one is in danger of losing the most beautiful thing in the garden.

Small Trees That Will Show Fine Flowers for Small Gardens

WHERE there is ample room, the choice of flowering trees and shrubs is virtually unrestricted, though the nature of the soil and the depth of the purse play their part; but in small gardens every foot of ground is precious, says a writer in The London Times. It is, at least to keen gardeners, and, thanks to the widening influence of gardening, is becoming more and more so to a host of householders who have no more than a quarter to half an acre in which to pursue the most absorbing of hobbies.

Nowadays, when little is thought of a journey of fifty or sixty miles in the car between breakfast and luncheon and the great gardens of the country are thrown open to visitors, there is no excuse for the follow-my-neighbor policy of planting, and would-be planters might more often explore the possibilities of trees and shrubs for themselves. Trees that are bought and sold are usually and rightly striplings, and, no doubt, the difficulty amateurs have in foreseeing their effect in twenty years' time deters some who are experimentally inclined; at the same time it partly explains the hopeless situations in which many trees in such places find themselves long before they reach adolescence.

Avoid Spreading Roots

THE search for privacy and for trees which, when in leaf, will quickly provide some measure of it in a thickly populated area often leads to errors of choice, as when poplars of sorts that grow quickly and to a huge size are planted so near a house as to be a nuisance to the occupier and his neighbor, with the result that the tree has to be pollarded or mangled at the expense of its natural beauty. It is the same with the common plane tree, the horse chestnut and the red beeches. Another objection to the use of such trees in small places is that the spreading roots are robbers of the soil and invade flower beds within their reach to the undoing of the contents. This was especially noticeable in the drought of last year, for water was sucked up by the tree roots as fast as it was poured on the beds. The choice of small trees turns more often on expense than on quality, but even where cost is the main consideration quality should come before quantity. As an instance, though costing a little more, one specimen of the hybrid laburnum, L. Watereri, with long, elegant, pendulous racemes of flowers, is worth many of the old common kind. Those, again, who intend planting a hawthorn should prefer the variety called Paul's Scarlet. Most of the Deutzia family of flowering shrubs are only from four feet to six feet high, but varieties of D. Scabra grow nearly twice as tall and are useful as screen plants. At the end of June the variety called Pride of Rochester is surpassingly lovely, and it costs no more than the others.

Beautiful White Beams

THE beautiful silvery White Beams (Sorbus Aria) are strangely neglected by owners of small places, but they tolerate the atmosphere of towns well and are at home on chalky soils. The variety called Majestica costs a little more than most, but is worth it. The flowering crabs (Pyrus Malus) offer a wide field of choice that has not been adequately exploited for small gardens. Among the purple crabs there is little to choose between Eleyi, Purpurea or Aldenhamensis; and, of the others, John Downie or Pyrus Prunifolia should satisfy anyone. The Snowy Mespilus (Amelanchier Vulgaris) should be rescued from the comparative neglect into which it has fallen, and those who have no lime in their garden soil will never regret a purchase of Euchryphia Pinnatifolia. In such soils also the Snowdrop Tree (Halesia Carolina) is singularly beautiful. With so many finely colored forms of lilac available there is no excuse for the persistent planting of the old type merely because it is cheaper.

The list of good things can be continued to include the best of the maples, cherries and birches, as well as Catalpa, the Judas tree and a host of others, all of which may be planted before the Spring.

Tomato Gains Power as Suspicion Is Dropped

THE change in public opinion with regard to the fashions in food is well exemplified by the tomato. Not so many years ago the tomato was an object of suspicion; today canned tomatoes and tomato products constitute the largest of Canada's cannery packs. Indeed, the story of the canned tomato is one of the epics of Canadian trade.

Ten years ago it was one of the least important of the food commodities sent abroad by Canada. By 1927 the export of Canadian canned tomatoes rose to what is now considered a mere 300,000 pounds. In 1934 nearly 10,000,000 pounds were exported to thirty-one different countries, eighteen of which are British. The British Isles alone took 9,000,000 pounds.

Ontario, Quebec and British Columbia are the provinces in which the commercial production of tomatoes for canning purposes and fresh sale is of greatest importance. The total acreage is approximately 20,000 acres. A dependable cannery demand, even though this demand varies, is also of importance to those growers producing for the fresh vegetable market. The grower, therefore, is vitally interested in both the domestic and export demand for canned tomatoes and tomato products.

Mixtures of Clovers and Grasses Are Tested at Mainland Farm

AT the Dominion Experimental Farm, Agassiz, B.C., there has been carried on for a number of years an experiment with the hope of gaining some reliable information as to mixtures of grasses and clovers for hay so far as local conditions are concerned. The experiment consisted of twelve 1/100-acre plots in quadruplicate composed of clovers and grasses sown alone and in combination for hay.

Grasses succeeded much better when sown in combination with red clover than when sown alone. The growing of red clover or alsike alone cannot be recommended for hay, owing to the fact that heavy crops will lodge badly under local climatic conditions. Consequently, harvesting of the crop is made extremely difficult.

The following mixtures have given us satisfaction:

(1) Red clover, six to nine; alsike, two; Italian rye, three, and orchard grass three pounds per acre. This combination is also satisfactory for silage.

(2) Red clover, eight; alsike, two, and timothy six pounds per acre.

(3) Red clover, eight, alsike, two, and red top six pounds per acre. The red top thrives well in low-lying, wet area.

Garden Week by Week

By NORMAN W. F. RANT, F.R.H.S.

BASE planting is becoming more and more a feature in garden making than it ever was. More and more gardeners realize that a good planting of shrubs around or in front of the house is an added feature which is good to look upon all the year round.

Care must be taken to plant shrubs that will not grow too high or be always out of bounds. Different types of houses necessitate the use of certain shrubs only.

For the sake of argument, say that we have to deal with a house that is one story above ground. There are no basement windows to be in our way of planting. We also would have a set of steps, each side of which generally need covering. With this type of house we could choose shrubs that could be allowed to grow from six to eight feet high. Also, the higher the house the wider in proportion could be the base planting.

Avoid Straight Lines

SO as not to be too formal, the ground for the planting could be made with a curved front, allowing plenty of width from the front steps towards the centre of the building. Flower beds and shrubbery borders in straight lines are certainly not as artistic as those made with curved or winding fronts. All corners of beds should curve around the corners of the house instead of conforming to the square corners. An exaggerated curve lends itself to a prominent shrub or dwarf conifer in such a space.

Having decided that we are to have a base planting, our first question is what are we to use. Again, for argument's sake, say we have a space of twenty-five feet frontage, a set of steps which projects ten feet, and only a good sunny position to consider. Roughly we would have 150 square feet of ground to plant.

Allowing four feet between shrubs, which is none too much, we would have six shrubs of a maximum growth of eight feet for the background. Two more to plant alongside the steps. For the middle row, by using shrubs that would not exceed four to six feet, we could use seven.

If we wanted to use the real dwarf shrubs for the foreground, what better than the Winter-blooming heaths, the dwarf veronicas, viburnam Davidiana sarcococcus, peruettyas, dwarf berberis or skimmias?

Use of Evergreens

THERE is no necessity to have all evergreen shrubs. In fact, it is not an easy matter to find suitable evergreens without too much repeating. Alternating with deciduous and evergreen is quite sufficient, and distinctly so if one uses the Winter-bearing shrubs, of which there is an unlimited supply from which to draw. Then again, one must not overlook the foliage shrubs, without which we might have too much planting of one color as regards foliage.

Not all foliage shrubs are evergreen, although some are in leaf until well into the new year. The time is so short between the disappearance and the new growth that it is hardly noticeable.

It is a pity that the fancy-colored brooms are not more popular in this part of the world. One can quite realize that gardeners here are so saturated with broom everywhere that the mere mention of broom is enough to put them off the idea of planting them. It is quite evident, though, that they do not appreciate the beauty of these new and fancy brooms. Genista (as they are called) praecox comes into bloom in February, and is of such an exquisite cream that one wonders how any garden can be without at least one such broom. Prolific bloomers they all are, too.

The reason of mentioning the above is that the writer always associates one or two in a base or shrubbery planting.

Climbing Shrubs

ALLOWANCE should be made in any base planting for shrubs that will be used to decorate the building. Climbing shrubs that lend themselves as such should be used against the building.

We all know the pyracantha. This decorative evergreen and berry-bearing shrub is extensively used, but not by any means is it overdone. We are beginning to realize its usefulness and still much more use should be made of it. With improvements in the family, we now have berries shading from a true yellow through orange to bright scarlet. Some are more easily grown than others, the variety Rogersiana being the quickest growing.

Pyracanthas seem to have their likes and dislikes, and when planted under overhanging eaves, where no precipitation reaches them, they will not thrive. They enjoy heavy rich soil, and certainly plenty of moisture. One might say that they will grow in any position, but that does not mean that they will fruit as plentifully as when planted where they obtain sun some time of the day.

Against light color use the dark fruiting shrubs and against dark buildings, use the orange or yellow berried plants.

There is one shrub that the writer has not seen trained up a building, fence or wall in Victoria. In England the ceanothus is used extensively as a wall shrub. Naturally it is a uniform spreading shrubs, a very late bloomer, and sweet-scented in early morning and late afternoon when the sun has left it. It needs careful training as a climber. It will grow from ten to fourteen feet if allowed, and there are pink and several blue-colored forms.

There is one background the cotoneasters lend themselves for use as climbers. Here again nature does not mean them to climb, but, planted against a building, wall or fence, and all forward of ground growths kept hard cut back, these plants will rapidly push themselves upwards and very quickly cover a large area. More on this subject will appear next week.

Art—Drama—Screen—Opera—Music—Books

Popularity of British Pictures on Up-Grade In Dominion in 1934

By BOB McSTAY
Central Press Canadian Writer

An independent survey of British film box-office revenue in Canada for 1934 reveals an approximate 25 per cent increase over last year's total. The earlier audience prejudice against British pictures, chiefly because of inferior sound and poor story material, has apparently been removed. Modern equipment has been installed in British studios and expert technicians developed.

It was discovered in England, and later in Hollywood, that historians and the authors of the classics were born scenario-writers. Most of the film successes of 1934 were costume pictures. A large number have been or are being produced for the 1935 market.

British film stars are also becoming better known to Canadian movie-goers, although the cash customers still know what they want in the way of film entertainment. It should also be pointed out that Canadian distributors, who know what Canadians want, are returning several pictures which they deem mediocre and that Canadian audiences are also seeing only the cream of the cinema crop. Distributors point out, however, that the number of pictures being returned unshown is decreasing, and all are unanimous in stating that 1934 has been their most successful year, as borne out by box-office figures.

MANY CANADIANS STAR

The past year was also notable for the number of Canadians who attained high honors in British pictures. These included Matheson Lang, of Montreal; Victoria Hopper, of Vancouver; Raymond Massey, of Toronto, and Margaret Bannerman, of Halifax and Winnipeg. Other Canadians to be seen in 1935 productions include Fay Wray, Terry Joyce and Les Allen.

An indication of the growing importance of the Canadian market was the number of visits paid to the Dominion throughout the year by British film executives. Two stars of British pictures visited Canada in person. These were Madeleine Carroll and Jack Hulbert. The British producers also continued their raids on Hollywood, taking back with them such American stars as Douglas Fairbanks, Jr., Helen Chandler, Nils Asther, Greta Nissen, Charles Bickford, Raquel Torres, Ronald Colman, George Arliss, Adrienne Ames and Leslie Howard.

The ten best British films of 1934, as judged by box-office standards, were:

"Thine Is My Heart"; "Chu Chin Chow"; "Catherine the Great"; "The Constant Nymph"; "The Red Wagon"; "Power"; "Return of Bulldog Drummond"; "Evergreen"; "The Great Defender"; "Those Were the Days."

From the artistic standpoint, two splendid pictures which have not had time yet to build up audiences, because of the lateness of release, are "Little Friend," which brings to the screen Nova Pilbeam, most intelligent of the crop of child-stars, and "Man of Aran," one of those man-versus-nature pictures which Bob Flaherty, Canadian technician and director, does so well.

OUTSTANDING PICTURES

The 1935 line-up of British pictures will seemingly sustain the 1934 reception in Canada. British International Pictures has "Drake of England," with Matheson Lang; "Abdul Hamid," with Raymond Massey and Fritz Kortner, latter the star of "Chu Chin Chow"; "La Boheme," with Gertrude Lawrence and Douglas Fairbanks, Jr., and "Dance Band," with Buddy Rogers. Also scheduled is "The Dubarry," a screen version of the musical show in which Grace Moore starred, and not to be confused with the Hollywood product presenting Dolores Del Rio which was not a success.

Associated Talking Pictures is completing "Lorna Doone," with Victoria Hopper, of Vancouver, as the lead. The same company will also have the picturization of Hergesheimer's "Java Head," with Anna May Wong and John Loder.

Gaumont-British is to have "Evensong," starring Evelyn Laye, Leslie Howard in "The Scarlet Pimpernel"; Madeleine Carroll in "Mary, Queen of Scots"; George Arliss in "The Iron Duke"; "The Camels Are Coming," which Jack Hulbert finished in Egypt before making his visit to Canada, and H. G. Wells' "Whither Mankind?" a story of the world a hundred years from now.

Co-Stars in British Film

Leslie Banks Plays the Role of the Distracted Father and Nova Pilbeam the Daughter in the New Picture, "The Man Who Knew Too Much," Which Has Been Praised Highly by the London Critics.

Critics Acclaim Quiet Premier Of New Cinema

By JOAN LITTLEFIELD
(Copyright, 1935, by the North American Newspaper Alliance, Inc.)

LONDON.—A film that quietly received its premier at the New Gallery Cinema, in Regent Street, is acclaimed by the London critics practically unanimously as the best British picture of the year. This is "The Man Who Knew Too Much," a Gaumont-British thriller, directed by Alfred Hitchcock, which has made its appearance without any preliminary ballyhoo about stars and cost of production.

The story, which is melodramatic and rather crude, tells of an international gang plotting the assassination of a foreign diplomat at the London Albert Hall, and of the man who knew too much to suit their intentions and whose little daughter they kidnapped in order to keep his mouth shut.

Mr. Hitchcock has kept it going at fever heat. The thrills come thick and fast. Moreover, he has used London as a background and woven the great city into his story in a fascinating way. The actors are good, especially Leslie Banks, as the distracted father; Nova Pilbeam, as his daughter; and Peter Lorre, the German actor of "M" fame, who is now in Hollywood, as the leader of the gang. But this is emphatically a director's picture.

"Hitch," as he is affectionately known to all his friends, has been in the British film industry almost from the beginning. He was responsible for the first British talkie, "Blackmail," and his ingenious thriller "Murder," in which Herbert Marshall played a leading part, anticipated "Strange Interval" by putting a man's thoughts on the screen without showing him talking.

For two years "Hitch" has had in mind the story of "The Man Who Knew Too Much," his idea being to show what the average Londoner would do when faced with high adventure and sudden death. "Hitch" thinks in terms of backgrounds first. Find the setting for your film, he says, and the plot will follow. His next effort will be a film version of Buchan's "The Thirty-Nine Steps," with Robert Donat in the leading role.

1935 STUDIO PLANS

During 1935 London Films will make a film based on the life of the famous "Lawrence of Arabia," with Leslie Howard in the title role. It is possible this film will be made in color.

In 1935 this company will also made a film version of "Mary Read," the play about an Eighteenth Century woman pirate, now running at His Majesty's Theatre. Flora Robson and Robert Donat will probably repeat their stage parts on the screen, and Miss Robson is also to star in a film about Queen Elizabeth during the year.

Other films in London Films' 1935 schedule include "Sir Tristram Goes West," directed by Rene Clair, with Charles Laughton in a leading part; a film based on the life of the great dancer Nijinsky, in which it is probable that Charles Laughton will play the part of Diaghileff; a film based on A. E. W. Mason's well-known novel, "The Broken Road," a great part of which will be shot in India; a film of the play by Elspeth Thane, "Young Mr. Disraeli," now running in London; a picture in which John Barrymore will star.

London Films, of course, are also doing the Wells film of the future "Whither Mankind," preparations for which have been going on for the last six months.

SCENES IN SECRET

The ballet scenes in "Escape Me Never!" the Elisabeth Bergner film now being made by British & Dominions, at Elstree, were filmed at Drury Lane Theatre, which was requisitioned by the film company for two days before the Pantomime season began there. The ballet music was specially written by the young English composer, William Walton, and was performed by the old Vic.-Sadlers Wells corps de ballet, under the direction of Frederick Ashton.

The hush-hush tactics over the making of this film have been maintained to the last, and no one has been allowed on the set during the shooting. Miss Bergner is to appear in the play, from which the film was taken, in New York early in the New Year.

REALISM IN DECISION

Michael Weight, 26 years old, and one of the most successful dress designers in the film business (at eighteen he was working in Hollywood for Metro-Goldwin and Paramount) has designed the dresses for British International's "The Old Curiosity Shop."

"One of my greatest difficulties was to make the characters appear intensely real," he says. "They had to look like real Dickensian types who have just stepped out of the book and not like actors dressed up to play a part. Before putting these characters on the screen, an enormous amount of research work was necessary, and I spent months digging out genuine 1838 costumes from various costumiers all over London. I was able to gather a considerable amount of material, too, from the extensive Dickens' library of Thomas Bentley, the director of the film."

Mr. Weight was born in South Africa and came into prominence about four years ago when he designed the dresses and scenery for Sir Nigel Playfair's revival of "The Importance of Being Earnest" entirely in black and white.

BAFFLING TALE IS ENTHRALLING

(By United Press.)

Stephen and Margaret are visitors to this earth from an unnamed spirit world, compelled to spend a Summer as mortals. Each falls in love, so far as spirits can with earthlings, Stephen with a blacksmith's daughter, Margaret with an idle son of wealth.

Also, they love each other. Their own love is torn by Margaret's wish to remain on earth and keep Stephen for her husband; Stephen wishes to return to their spirit-world at Summer's end.

Out of these talented attachments Mark van Doren in "The Transients" (William Morrow & Company, $2.50) has woven a strange tale of mortal passion baffled by unearthly self-possession.

It is an uncommon love story in which the lives of two mortals are wrenched from their orbits by their supernatural visitors. We wondered what became of the blacksmith's daughter and the son of wealth after their flights into unreality. Mr. van Doren doesn't tell.

PRIEST CAST IN BENGAL LANCERS

HOLLYWOOD.—Hollywood today quite unexpectedly vindicated the boast that it need never go outside of California for authenticity of person and place.

Of all persons, Paramount studios needed a real muezzin to call Islamic faithfuls to prayer in a scene of "Lives of a Bengal Lancer," featuring Gary Cooper, Franchot Tone, Richard Cromwell, Sir Guy Standing and Kathleen Burke. A white-haired patriarch, a certain Achmed Boulaba, whose sing-song voice called the faithfuls to temples in Beshawar and Delhi, was located in Nappa Valley.

"Mighty Barnum"; Melody and Mirth; A Canadian Classic

By CHARLES ESTCOURT, JR.

NEW YORK (NANA).—Adolphe Menjou recites Shakespeare while swinging from a chandelier and Wallace Beery remains a triumphant, good-natured lout in "The Mighty Barnum." Together they make the picture more pleasing than the book.

There is enough fun and melody to go around in "Here Is My Heart," which has Bing Crosby, Roland Young and Alison Skipworth doing all for which they have become justly famous.

"Anne of Green Gables" ranks with "Little Women" as family entertainment. Touching, sly, a slick bit of home-spinning, you'll like it as much as you like a good cry.

Add to the Christmas flood of gush "Bright Eyes," which boasts little more than its leading player, Shirley Temple, who appears here to communicate to her audience the growing pains which accompany most swift rises to popularity.

Circus; Derby; Psalms

By CHARLES ESTCOURT, Jr.

NEW YORK (NANA).—The firm of Covici, Friede gives us an intimate glimpse behind the scenes of Hollywood with their publication of the scenario of "The Mighty Barnum," by Gene Fowler and Bess Meredyth. Unfortunately, the authors do not give us a glimpse into their chief character. To them, Barnum was the actor who plays the role, Wallace Beery, and they have cut the cloth to fit. However, marginal notes by Mr. Fowler make it lusty reading and the entire arrangement fits it as a textbook for all those who want to write movie scenarios.

"Derby Day and Other Adventures," by A. Edward Newton (Little, Brown & Co.), is a collection of witty, flavorful and sometimes scholarly essays on events as far removed as a meeting between Benjamin Franklin and gruff Dr. Johnson, and the hospitality at William Randolph Hearst's desert ranch.

A book whose words march like the blood-drunk mobs that fill its pages is "The Red Flag" (Lippincott), by F. Britten Austin. This is fiction about eleven revolutions which dipped the world in red in the last 5,000 years and about a final world revolution which Mr. Austin places during the years from 1977-2036.

"The Psalms for Modern Life" is illustrated by Arthur Wragg, whose drawings give new impetus to some of the most beautiful poetry ever written . . . Mr. Wragg's drawings apply the meaning of the psalms to life today. They are sweeping, vital and powerfully composed and by themselves they make this Claude Kendall publication an inspiring book to own.

Canadian Pianist Is Touring Europe

MISS ELLEN BALLON
(By Central Press Canadian)

LONDON.—A Canadian pianist of international fame is now touring England and Europe presenting a series of recitals and will soon be heard over a broadcast produced by the British Broadcasting Company.

She is Miss Ellen Ballon, whose last engagement before leaving for England on a return visit, was to play for President and Mrs. F. D. Roosevelt, of the United States, at the White House in Washington.

Miss Ballon will begin her Continental tour by giving recitals in the Scandinavian countries, many of which will be broadcast by radio. While in England she has been entertained by many notable hosts of the British capital.

At her first public appearance in London, where she presented a recital in the Aeolian Hall, a portrait of Miss Ballon, painted by Mr. Bernard Lintott, noted New York portrait painter, was hung for the first time.

Indian Studies Music

Princess Lushanyo, of Arducre, Oklahoma, is the only United States Indian studying music in Rome. She is from the Chickasaw tribe and has an excellent contralto voice. United States Ambassador Breckenridge Long is wishing her luck in her debut over the radio.

Thrilling Adventure; Canadian Anthology; Incomparable Jeeves

By MARION I. ANGUS

"Pitcairn's Island" (Little, Brown & Co.), by Charles Nordhoff and James Norman Hall.

Fascinating! There is no other word to describe this enthralling story of the Pitcairn Islanders, and the final book in the trilogy dealing with the historic "Mutiny on the Bounty." This reviewer's interest is tinged with regret that she has not read the previous books dealing with the mutiny itself and the glamorous days at Tahiti, and the epic adventure of Captain Bligh and his eighteen loyal seamen who were cast adrift in an open boat and the 3,600-mile voyage which terminated at Timor in the Dutch East Indies. Although this book is a complete story in itself, readers who have not already done so are advised to read the trilogy in proper sequence.

This book deals with the discovery, settlement and early tragic history of Pitcairn Island. Fletcher Christian, leader of the mutineers, the eight Bounty men who followed him, their native wives and the the high-caste and serf Polynesians, were aboard the ship when Pitcairn Island was sighted after anxious and wearisome weeks. Christian himself, in spite of his defiance of Captain Bligh, was a fine type of man: the other mutineers varied greatly in mentality and temperament. Trouble was inevitable in the isolated existence which was their only safeguard against the punishment that awaited the mutineers in any civilized port. The shortage of women (there were fifteen men and twelve women in the tiny settlement) accentuated the jealousy which existed between the whites and the natives. Unfortunately, among the dusky Eves there were women whose vanity and love of excitement lured them along forbidden paths with disastrous results to all. Such a woman was Hutia, the wife of Tararu, whose liaison with John Williams started the conflagration that eventually wiped out all the adult males but one.

The authors have taken all existing accounts, in which are grave discrepancies, and have woven a tale in which chronology and logical sequence have been omitted, but it remains a story of terror and bloodshed, of unbridled lust and degrading debauchery.

The story is told in the form of the narrative related by Alexander Smith, sole surviving mutineer, to Mr. Webber, mate of the Topaz, which visited the supposedly uninhabited island eighteen years after the landing of Christian's men.

"A Book of Canadian Prose and Verse" (The Macmillan Company of Canada, Limited), by Edmund Kemper Broadus and Eleanor Hammond Broadus.

Several years ago this book was published and proved so popular that many thousands were sold. At that time a number of Canadian writers were rescued from oblivion and their works preserved for posterity. However, the authors and publishers felt it expedient to revise the book, deleting some of their former selections and adding others. The present volume includes the best prose and poetry of Canadian authors up to 1934, although copyright restrictions have prevented the inclusion of the some of the better works of such poets as Bliss Carman, Charles G. D. Roberts and Marjorie Pickthall.

In keeping with their aim to present a representative picture of past and present Canadian life, the authors have, with few exceptions, chosen only the writings that deal directly with the Canadian theme and scene. This limitation is undoubtedly responsible for the loss of many gems by Canadian writers, nevertheless the anthology is a decidedly worth-while work that should be in the library of all Canadians.

The East, naturally, is more completely represented that the West, yet both Eastern and Western Canadian literature are still crying for the author that can give a picture of the people as typically Canadian as those tales of the older European countries which have been realistically depicted by writers who understood and were of the people they described.

Among the Western writers represented are Annie Charlotte Dalton, of Vancouver, and Audrey Alexandra Brown, of Nanaimo, in the poetry section; R. G. MacBeth and Bertrand Sinclair in the prose. Excellent biographical notes are included.

The third section consists of excerpts from speeches of various political leaders at some of the more stirring moments in our national history. In style, eloquence and logic, many of these famous speeches are deserving of a lasting place in Canadian literature.

"Right Ho, Jeeves" (McClelland & Stewart), by P. G. Wodehouse.

Bertie Wooster and the incomparable Jeeves need no introduction to the reading public. Bertie's well-meant asininities and the efficient and timely rescue work of Jeeves are always a guaranteed "blues-chaser."

In this latest book of the adventures of the two, Bertie has become somewhat fed-up with the reliance placed upon Jeeves by all and sundry. Bertie decides that he will play the part of "deus ex machina" and straighten out the tangles in the lives and love affairs of his friends. Jeeves is forced into the background by the indomitable spirit of the Woosters.

Bertie's decision lands him in a sizable mess. There are two young couples falling in and out of love, the placating of Aunt Dahlia's French cook and Aunt Dahlia's own monetary troubles requiring the thought and care of the Wooster mentality.

Need one add that confusion and disaster result? That nervous prostration threatens several of the people Bertie endeavors to assist? That Jeeves inevitably rallies around and straightens out all the tangles in a very short time and to the satisfaction of all? Of all, that is to say, except Bertie. The flower of the Woosters is discredited as a fixer-of-things, and—worst of all—his feud with Jeeves over a white mess jacket with brass buttons results in an overwhelming victory for the valet. Right ho, Jeeves!

Cinema Claims Operatic Tenor

HOLLYWOOD.—Richard Tauber, Europe's most noted operatic tenor, will sing two numbers for Paramount's "Big Broadcast of 1935," the studios announce. The numbers will be recorded and filmed in Paris. Carlos Gardel, reigning favorite in all Latin countries, also will contribute a song, to be filmed in New York, and Jessica Dragonette, N.B.C. song favorite, also will do her numbers in the East, the negative and track to be sent to Hollywood. Ted Reed, assistant to Benjamin Glazer, producer of the picture for Emanuel Cohen, will leave for the East within a few weeks to supervise the Gardel and Dragonette recordings.

Forty Shows Are Given Broadway As 1935 Present

By CHARLES WHITACRE FORBES
(Copyright, 1935, by the North American Newspaper Alliance, Inc.)

NEW YORK.—Last week the curtain went up on forty productions in "Forty Thieves," a sum exactly twelve in excess of the shows which stood on anxious tip-toe to greet 1933's year-end.

All during the week the theatregoer had to pound madly in pursuit of his happiness. Leaping in a dazzled manner, as first one ticket-seller and then another spread his enticing wares, he must have thought 100 new shows were blowing trumpets instead of only eleven.

Many a man got a good run for his money by sticking to a single street. For instance, on one side of Forty-Fifth Street Ina Claire spreads lightness, charm and those tinkling laughs of hers in a new Sidney Howard adaptation from the French called "Ode to Liberty." On the barricades on the other side Katharine Cornell wrestled for her Montagu in the best production of "Romeo and Juliet" the town has ever seen. With the aid of a performance that is haunted with beauty, this first of many first ladies of the theatre has lifted the play from the library shelf, has given its immortal soul a body, has tricked out all its bawdiness, frenzy, melodrama and rousing poetry, has, in fact, restored Shakespeare as a playwright where others have let him decay into a mere author.

And in the middle of the street, almost side by side, such varied personalities as Jane Cowl, Constance Cummings, the movie actress, and Walter Hampden offer a shower of pinwheels, Roman candles and sky rockets. Miss Cowl is superb in the third Theatre Guild production of the year, a fascinating thrill called "Rain From Heaven," by S. N. Behrman. Miss Cummings is blonde and good to look at in a play called "Accent on Youth," which is made of rainbows. And Mr. Hampden, stalwart as ever and even more eloquent, is running all too swiftly through a repertoire which includes the "Hamlet" of which it has been said that, while it is not the best there could be, it is the best we have.

QUALITY OF MERCY

The cast, which performs mightily in "Rain From Heaven," is gifted and polished, entirely equal to the play which is no less gifted and polished. Together they make as moving an evening as exists in any theatre between Times Square and Central Park.

Since so much of the quality of the play lies in its dialogue, it is a difficult one to describe justly. Of plot there is hardly any, yet the play moves swiftly.

The action takes place in the drawing-room of a Lady Wyngate, who is herself the quality of mercy and "Rain From Heaven." This titled Englishwoman, played with gentle, witty force by Miss Cowl, is a beacon for many men. One a Polar explorer whose skull is filled with slush, rushes to her from the Antarctic. Another, a reformed music critic in whom the Nazis discovered a Jewish great-grandmother when he offended them with a satiric pamphlet, comes to her from Germany. A third and fourth are refugees from Moscow's wrath.

There men bask in the light Lady Wyngate sheds. There is one more who blinks his eyes suspiciously. He is an American capitalist, brooding over his fortune like a hen in the rain, seeing behind every pelting drop a bearded red, which is a good trick and one that we can do.

Nothing much happens. Germany's former music critic permanently rids himself of an old love in a scene which is fascinating as played by John Halliday, of Hollywood, and Lily Cahill, of Texas. Lady Wyngate discovers why she has hesitated so long in marrying the icicle-boned, slush-headed explorer in scenes which are lent warmth and fragrance by Ben Smith, a graduate of the Dallas Little Theatre. Beyond that, the American capitalist begins steadily to drown his sorrow when his attempt to start a private Fascist movement is blighted at birth.

But during this slender sequence of events a steady radiance is emanating from the stage and spreading through the audience—the radiance of good talk, of good ideas well expressed. And in a tense, poignant last act Mr. Behrman lashes out at life's bystanders, at the dilettantes and the tolerators, as one of his refugees plunges into the roaring tide of rebellion.

There is no plot, but there is action, and you can put "Rain From Heaven" down as an adventure, which is both gay and sad, frightening and heartening.

FRAGILE AND GRACEFUL

Put crudely, "Ode to Liberty" is all bull and a smile wide. It was adapted from the French success of last season by Sidney Howard, once a playwright and now the nation's most expert adapter. It is light as a bubble, slim and exquisite as its leading player, Ina Claire.

Miss Claire, for purposes of the evening's entertainment, is the wife of France's most powerful banker. She has fled his household because he insisted on enshrouding her with gold. The happiness of her comparative solitude is burst in upon by a lusty young Communist, who has so far forgotten party discipline as to take a shot at Hitler. His plight is now an unhappy one. The gendarmes are bent on returning him to a Nazi firing squad, but, with a revolver, he persuades Miss Claire to preserve him from their ardor.

For four days the baffled police keep their vigil outside the apartment house, not daring to search rooms occupied by the wife of France's most powerful banker. And in those four days Miss Claire, of course, succeeds in falling in love with her self-invited guest.

The fragile story is told with charm and grace and with lavish wit. It has not the warmth of fire, only the sparkle of gem-like phrases. But while it is fragile, it never breaks, thanks to the guile of as good a comedienne the United States owns.

TRIUMPHANT FAILURES

According to well-founded report, if every seat is sold during the four weeks the breath-taking production of "Romeo and Juliet" is scheduled to endure, the loss to Guthrie McClintic will be only $80,000. It cost the firm $40,000 to send the show on tour last year despite its overwhelming success through the country, and capacity houses here will serve only to reduce the cost of this new reduction to another $40,000.

There have been other examples of triumphant failures on Broadway. Max Gordon ran "The Cat and the Fiddle" for a solid year, sold it for an exuberant sum to the movies and still emerged with a loss, so expensive was the production. "Life Begins at 8:40," running to capacity houses since the last week in August, is only now creeping out of the red, while the elephantine production of "The Great Waltz," which has averaged $41,000 a week since its debut, will take twenty-three weeks at that pace to pass over to the healthy side of the ledger.

Operetta Continues In Favor

LONDON. (NANA). — Lea Seidl, the Austrian actress who played a leading part in "White Horse Inn," has gone into London management with a revival of Oscar Strauss' "A Waltz Dream," with herself in the leading part.

Light opera is fashionable in London at the moment, for, in addition to this production, Germany's "Merry England" continues to do well at the Prince's, and the excellent production of Johann Strauss' "Die Fledermaus" draws packed houses at Sadler's Wells whenever it is given.

Biographical drama still flourishes. The latest example is "Young Mr. Disraeli," dealing with the early life of the great statesman, by Elspeth Thane, wife of Dr. Beebe, of Bathysphere fame. Meanwhile "Clive of India" will soon reach its first anniversary and continues to do well.

Wanger Buys Unique Story for Filming

HOLLYWOOD. — Phyllis Bottome's sensational psychological love story, "Private Worlds," has been purchased by Walter Wanger and is being prepared for a Paramount release under the direction of Gregory La Cava. Of the film's four-star cast, two have been signed, Joan Bennett and Charles Boyer; French stage and screen star.

One of Canadians to Win Fame

MARGARET BANNERMAN
Who is among a formidable list of new British cinema stars to be enlisted from the ranks of Canadian players. Miss Bannerman comes from Halifax. The West, however, contributed its quota of stars to the British screen.

Great Britain and the Dominions Overseas

One Only of Eight Who Opened Tomb Alive at This Date

Controversy Reopened Regarding Curse on Coffin —Four Died Last Year Who Were Identified With Rifling of Pharaoh's Resting-Place

LONDON (BUP).—Another name has been added to the long death list of people who were associated with the opening of King Tutankhamen's tomb ten years ago. Harold Moyne, who was a newspaper representative with Howard Carter's Expedition to Egypt in 1924, has been found dead in bed at his home in South Wales. He was forty-six.

Four people who identified themselves in various ways with Tutankhamen's tomb have died during last year. Thus the controversy over the legendary curse pronounced on the golden coffin—"Death Shall Come on Swift Wings to Him that Toucheth the Tomb of a Pharoah"—is reopened.

THREE OTHERS DIE

Three other people who interested themselves in the opening of the tomb and who died last year were Arthur Weigall, Inspector-General of Antiquaries to the Egyptian Government at the time of the expedition; Prof. Albert M. Lythgoe, another noted Egyptologist, who was present when the tomb was opened; and Louis P. Siggins, who wrote a play about the deaths of men connected with the opening of the tomb.

Only one member of the party of eight who actually discovered the tomb is alive today. He is Howard Carter.

PLANE WILL BE CHEAP AS CAR

New Machine Designed in England for Civil and Sporting Use

LONDON (BUP).—Low-powered, 120 m.p.h. airplanes, which will cost less than $1,500 and will be no more expensive to operate than a car, will be on sale early in the Summer.

These new machines, designed for civil and sporting use, will not be gliders or single seaters, but powerful full-sized passenger plants, capable of carrying two people with baggage at two miles a minute.

They will be capable of non-stop flights of more than 200 miles for a total running and upkeep cost of little more than $2.50.

Everything possible is being done to make them safe and easy to fly. They are expected to be able to land at less than forty m.p.h. and to pull up in a very short space.

SYDNEY DOCTOR DOES FINE JOB

Man With Twisted Feet Plays Tennis After Years in Hospital

SYDNEY—Sydney has now become the most important centre of surgery in the Southern Hemisphere, and Robert Jones, of Singleton, New South Wales, provides a remarkable example of the work that is being done.

Jones was born with twisted "club" feet, and had never been able to walk. For the past eleven years he has lain in a Sydney hospital, and the suggestion was recently made that his feet be amputated.

Finally, treatment was sought from a specialist who admitted him to his private hospital. There, the bones of the two feet were broken and re-set, the feet straightened and skin grafted on.

Within two weeks Jones was able to walk a little. It is now eight months after the operation, and Jones is able to walk several miles and play tennis.

ROBINS TUNES UP LONDON CRICKET

Observers Look for More Color in Game as New Captain Takes Charge

LONDON (CP). — R. W. V. Robins' election as next year's captain of the Middlesex cricket eleven is hailed as a good thing in a "box office" way, says a Londoner who is a cricket enthusiast. As an old Highgate boy, Robins is a real Middlesex man, and as a Cambridge and England cricketer, he has been brilliant in all branches of the game.

The Manchester Guardian says: "Robins this Summer delighted the crowd as well as the connoisseurs by the delightful impudence of his batting. He always attacks the bowler before the bowler attacks him, and goes down the pitch to meet a loose ball like a dancer. He is of the same stature as Bradman, and can show just that delight in his own audacity which the Australian displays when free of Test match cares.

"It is a great thing for London cricket to have Robins playing regularly, since Middlesex, once so attractive to watch, had begun to lose color in addition to losing matches. And drab cricket in so majestic a setting was ridiculous."

RUGBY MATCH GLADDENING

International in Edinburgh Social Occasion for International Goodfellowship

EDINBURGH.—There is something peculiarly exhilarating about a visit to Scotland to see one of the big Rugby football international matches.

Arriving in Edinburgh on the morning of a big rugger match, a stranger would be quick to recognize that something special is afoot. From an early hour special trains are unloading crowds of enthusiasts from England, Wales or Ireland, as well as from all parts of Scotland. Princes Street is thronged with a mixture of races.

The English and Irish are usually silent; the Welsh are vocal. Usually a self-appointed choir of Welshmen takes up a stand on the steps of the Royal Scottish Academy and gives an impromptu rendering of Welsh songs as only Welshmen can, and the performance is much appreciated by the citizens of Edinburgh.

Towards midday, the crowds, from drifting to and fro, begin to move westwards, and soon a strong tide is flowing towards Murrayfield. Strong contingents from the Edinburgh schools bring a leaven of youthful enthusiasm to the crowd, as might be expected in a city possessing such famous Rugby-playing schools as Fettes, Merchiston Castle, Edinburgh Academy and Watson's College.

During the match the city of Edinburgh has a brief breathing-space, but afterwards it is like London on boat-race night, except that there is more intimacy in the Edinburgh celebrations.

An international in Edinburgh is more than a Rugby match; it is a social occasion for the promotion of international goodfellowship.

International Rugby matches will be played in Edinburgh in 1935 on the following dates:

March 16—Scotland vs. England.
November 23—Scotland vs. New Zealand.

RARE KIND OF EAGLE BROUGHT TO ENGLAND

LONDON (BUP).—One of the most savage eagles, a martial hawk, has just been brought to England by Captain C. W. R. Knight, the ornithologist, who traveled to South Africa and 1,000 miles into the interior to capture it.

Captain Knight was able to take movies of the bird from its hatching until it was three months old. The eaglet's mother was then shot and the young bird captured.

The martial hawk eagles usually live on sheep, but the young eagle was satisfied with a rabbit a day during the voyage to England.

Beefeaters Celebrate Their 450th Birthday

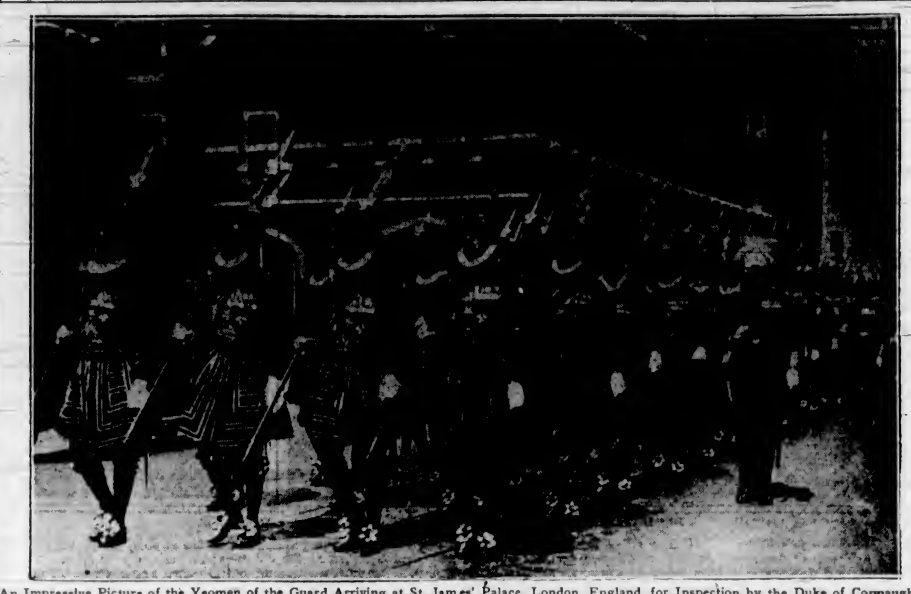

An Impressive Picture of the Yeomen of the Guard Arriving at St. James' Palace, London, England, for Inspection by the Duke of Connaught in Preparation for Their 450th Birthday Celebration.

To Make Search For Hidden Wealth Of the Lusitania

LONDON (BUP).—Search for the bullion of the Lusitania will be started by the former lighthouse steamer Orphir in the early Spring, it is understood here.

If the attempt is successful it will mark the beginning of a series of salvage and film expeditions to be undertaken by the Orphir.

The Orphir's equipment includes a one-man "submarine," by which a diver can move up or down, forward or backwards.

The Lusitania was sunk off the Head of Kinsale in 1915.

MODEL SOLDIER ALSO CRIMINAL

Expert Medical Opinion Credits Scottish Sergeant With Dual Personality

LONDON (BUP).—According to expert medical opinion, Sergt. James Taylor, of the Cameron Highlanders, has a dual personality. Usually a model soldier, he is capable of breaking army rules without his other self realizing it.

When he pleaded not guilty at an Aldershot court martial to charges of fraudulent conversion of the sergeant's mess funds and absence without leave for six days, medical evidence was produced to show that Taylor was suffering from epileptic automatism.

According to an eminent neurologist and brain specialist, an epileptic patient frequently passes into a state of automatism or dual personality in which he does ridiculous or criminal things without his other self being aware that he is doing wrong.

It's London in the Fog

London groping in an impenetrable fog again inspired our artist, ever on the alert, to illustrate what the Empire's capital looks like when pea-soup fog descends. This, believe it or not, is the Strand, though all that can be seen are street and bus lights. So thick was this most recent fog that conductors and motor car owners had to get out in front of their cars and lead them with torches. Visibility was less than five yards. Half of Britain was fog-bound.

Take Risk of Death By Slow Suffocation In Mountain Heights

Party of Scientists Preparing to Carry Out Experiments in Tibetan Range in Studying Problems of High Altitude Aviation

LONDON (BUP).—A party of scientists will leave England in March next with the idea of slowly suffocating themselves. They are members of the International High Altitude Expedition which is to carry out a series of experiments high up on the eastern Karakoram Range in Tibet.

Only by submitting themselves to the slow suffocation effects of the rarefied air at high altitudes can the scientists collect the data which they hope will make possible the conquest of Mount Everest by some future expedition, and knowledge to problems of high altitude aviation, and solve some of the problems of pneumonia and other lung diseases.

The scientists have selected the Karakoram range because, while it rises to tremendous heights, it is easier and less dangerous to climb than Everest.

They will make their base camp at between 16,000 feet and 17,000 feet, and they will then climb as high as is humanly possible. Over a ton of scientific apparatus will have to be carried up to the base camp.

The expedition will be under the leadership of Dr. Keys, of Harvard. Bryan Matthews, of King's College, Cambridge, will represent Great Britain, and Denmark will also contribute to the expedition.

CHILD HAS LINER ALL TO HIMSELF

Three-Year-Old Only Passenger on Plane Designed to Carry Thirty-Nine

CROYDON, Eng. (BUP).—Jacques Maus, aged three, is believed to be the youngest passenger to ever travel alone by air.

He had this distinction thrust upon him when he was the only passenger on a two-hour journey from Croydon to Brussels in a giant four-engined Imperial Airways air-liner Scylla. Normally it carries thirty-nine passengers in addition to its crew.

Jacques is the sixth of a family of eight children living at the village of Cortenberg, near Louvain. When his mother died he was sent to stay with a relative, Mrs. Ratcliffe, near Croydon. His father decided he should return home by air to avoid the complicated travel of boat and train.

The size of the air-liner and the roar of its engines upset Jacques a little at first, but he regained his courage and stepped manfully on board.

DEBUTANTE'S AGE NOT IMPORTANT

BRISBANE (BUP).—When is a debutante?"

This is the latest question Australia is asking, as a result of applications that poured in to the committee of the charity ball at Brisbane, which the Duke of Gloucester attended.

One official revealed that applications had been received from "girls" of thirty-five who wished to make their debut.

The committee took the stand that a guinea (the cost of a ticket) of a girl of thirty is just as good as that of a girl of eighteen.

MANCHESTER, Eng. (CP).—A new village is being created at Prestwich, between Middleton Road and Bury Old Road, on the Manchester Golf Club's disused links on the Prestwich and Manchester boundary.

SCOTLAND YARD TO BRANCH OUT

Considering Scheme to Establish Offices in Big Provincial Centres

LONDON (BUP).—The Metropolitan Police Force may establish five more "Scotland Yards" in big provincial centres to work in collaboration with London's Scotland Yard.

This new crime-detecting proposal is now being considered by Sir John Gilmour, the Home Secretary, and Lord Trenchard, Commissioner of the Metropolitan Police.

The scheme would leave the police forces as self-administered local units, for purposes of pay and discipline, but would bring them under a single control for crime detection work.

The other centres besides London proposed are Manchester, Bristol, Birmingham, Wakefield and Nottingham.

Each "Yard" would have a staff of scientists, a motor flying squad equipped with high-powered cars, an areoplane, a wireless section, a teleprinter squad for flashing telegraph messages by typewriter to every police station in their area, a special telephone system connection with all the "Yards" and police stations, and a printing works for disseminating criminal news.

SYDNEY, N.S.W. (BUP).—In its twenty-five years of service between the shafts, a pony, owned by a firm of Sydney butchers, covered 93,000 miles. It never missed a day.

RADIUM IN BETTER USE

Donation Made by British War Office to Hospital for Cancer

LONDON (BUP).—Radium used during the war to make gun sights luminous has been handed over to the Marie Curie Hospital to help in the conquest of cancer.

The donation was announced by Prime Minister J. Ramsay MacDonald at a meeting at 10 Downing Street to appeal for funds for the Marie Curie Hospital. The hospital derives its name from Madame Curie, the discoverer of radium, and it is proposed to commemorate her genius and service to humanity by a fund for the assistance and endowment of the work carried on at the hospital for the treatment of cancer in women by radium.

"It is one of the remarkable discoveries of science," said Premier MacDonald, "that the material used during the war on gun sights has become known to us as one of the most precious elements we can use in the conquest of cancer. The War Office has handed over what is a very small quantity, but a very substantial portion, to the cure and for the use of those who are working in the Madame Curie Hospital."

VIOLINS MADE BY BLACKSMITH

Became Tired of Anvil Chorus and Now Has Fine Instruments

James Edwards, of Australia, has proved that a man can use delicate tools of trade even if he has wielded a sledge hammer and equally uncomfortable instruments for most of his life.

Edwards is a blacksmith who, after he had passed 60, came to the conclusion that he could make better musical instruments than those instruments with which he had been producing the "anvil chorus" for years. He put his ideas into practice, and now, at the age of 68, he has a double bass, and several violins and guitars of his own manufacture to prove that he was right.

Latin Still Used in Installation of a Protestant Dean

Ceremonial at St. Paul's Impressive Function—Origin of National Anthem Raises Controversy —Squeezing In in Poor Taste—Flying Scotsman Gives Proof of His Prowess

By GLANVILLE CAREW

LONDON (BUP).—Probably most people would say, off hand, that among the principal outward and visible differences between the services of the Roman Catholic Church and the Anglican Church is the use of Latin in the former and the absolute ban on Latin in the latter. No doubt they would be correct in the main but there is at least one Anglican ceremony where the ban is lifted. That exception—as was exemplified the other day—is the ceremonial installation of a Dean of St. Paul's.

It was an impressive function; a curious mixture of things temporal and things spiritual.

There arrived Temporal Power in the persons of the Lord Mayor of London with the sheriffs and aldermen in their scarlet and gold and fur bedight, and wearing their golden collars with the Sword of State and the Great Mace borne before them.

Then came the representatives of Spiritual Power. The high clergy of the Cathedral in their robes brilliant with symbolic emblazonments. Two tall candles flickered on the high altar. Then the Dean-designate, with two canons at his right and his left hand.

The words of induction—and a prayer in Latin. The promise of obedience by the canons, again in Latin. The Temporal Power departed; Spiritual Power went slowly out; a few murmured words in Latin . . . and in the great Cathedral a silence.

CONTROVERSY REVIVED

Speaking of Latin, a controversy is still going on in the more high-brow circles as to the origin of the words of the National Anthem, "God Save the King."

As to the music there seems no reason to doubt that it derives from an air by Dr. John Bull, but the origin of the words is still a puzzle. We have had a French origin from the nuns of St. Cyr; a Scottish derivation; a remarkable story of the "ben trovato" variety that we are indebted for it in some roundabout way to Handel. And now we have got back to Latin.

Compare the words of a programme (only one copy of which is known to exist) of a performance in 1688, the year of the landing of William of Orange in England. Even those of us who have little or no Latin cannot fail to appreciate the similarity. Here are the words:

O Deus optime!
Salvum nunc factio
Regem nostrum
Sic laeta Victoria
Comes et gloria
Salvum jam facito
Tu Dominum.

Exurgat Dominus
Rebelles dissipet
Et reprimat:
Dolos confundito
Fraudes depellito
In Te sic sita spes
O Salva Nos.

And still the question is: "Who wrote 'God Save the King?'"

A POOR JOKE

The wedding of the Duke of Kent and Princess Maria is now ancient history from the daily news point of view though the newspapers are apparently loth to let them go entirely out of the pages even while on honeymoon. Anyhow, the public prints—possible without malice aforethought—provided a good subject for conversation and more or less innocent merriment when they published a facsimile of the marriage register the day after the ceremony.

The register was signed by some forty or fifty persons of high degree. The signatures are here and there and everywhere and in no sort of order of precedence except of course those of the principal parties. Thus we have:

George
Marina
George R.I.
Mary. R.

So far so good, but to the amazement of everybody there appears, squeezed in, beneath the signature of the Princess and immediately above that of King George the sign manual of "J. H. Thomas."

"Jimmy"—our hail-fellow-well-met Secretary for the Dominions, says he was told to sign there, and just did. But there are those who say that, whatever the explanation, it was improper. Latin will drag itself in today—so it may be remembered that when Cardinal Wolsey used his famous phrase, "Ego et rex meus"—"I and my king"—though his Latin was correct his taste was not. Such error of taste where kings are concerned are less dangerous than in Wolsey's day—so Jimmy is able to go on smiling.

SCOTSMEN SUPREME

"Speed and the range of God's skies
Distances, changes, surprise,
Speed and the tug of the wind
. . . . .
As the world slips past
Like a dream of speed."

When the poet wrote that he might well have been thinking of the famous express, the "Flying Scotsman."

The other day the authorities of one of our great main line railways wanted to find out just what they could do in the matter of speed with steam locomotives. So they went to Germany and consulted with the railway people there who run, on a regular service, from Berlin to Hamburg—178 miles—the Diesel-electric train, the "Flying Hamburger."

The Germans selected a route on the English line for a comparison as near as might be, and made out a schedule. They selected London to Leeds, 185¾ miles. We made up an English train of the same weight as the Hamburger.

The result was that the English train did the journey at an average speed of 73.4 m.p.h, against the Hamburger's average of 77.4. It reached for long stretches a speed of 97½ m.p.h. and for a few miles just 100.

Actually the Hamburger wins. Relatively no. Conditions were in one respect not equal. The German train has a level line. Ours has many different grades and curves and several very severe speed restrictions. On the whole the honors are with the Flying Scotsman.

The engine used is twelve years old, has run 653,000 miles and since its last overhaul has completed 44,000 miles.

TREASURE TROVE

There is in Hyde Park in London a stretch of very slightly S-shaped water known as the Serpentine, which has been the resort of Londoners since the days of Queen Anne.

Only in recent years has it been widely used, with the blessing of the authorities, as a swimming place for young men and maidens, old men and children.

The other day it was decided to do some dredging to keep it clear of weeds. There weren't many weeds, but the trawl brought up a surprising harvest. It collected three revolvers, a shell case, two sets of false teeth, four silver forks and four silver spoons.

It looks as though burglars bathe in our London Lido.

Britain's New Giant of the Road

This New 165-Ton British Locomotive Has Been Named Cock of the North. The Giant Engine Was Shipped to France for Testing, as Apparatus in England Is Not Capable of Handling It.

PRINCE TO TOUR ATLANTIC ISLES

LONDON (CP). — Arrangements for the conclusion of the Duke of Gloucester's return journey after his visit to Australia and New Zealand, as announced from Buckingham Palace, follow.

"On leaving the Panama Canal zone the Duke will arrive at Kingston, Jamaica, on February 26, and leave on March 8. He will then pay a short visit to the Bahamas and Bermuda, arriving at Nassau on the morning of March 10 and leaving on March 13 late at night. He will reach Bermuda on the morning of March 16 and leave on the morning of March 19, reaching England on March 28."

TEST MATCHES YIELD PROFIT OF $300,000

LONDON (BUP). — England's share of the $300,000 made on the five Test matches between England and Australia is to go to the counties and players.

All first-class counties will receive about $7,500 each as their share of the profits, while all players will receive about $300 per game, it is announced.

What's New and Interesting for the Women

Cheese Dishes Savory

An Arab herdsman riding swiftly across rough country at his work long centuries ago, with his two bags of food—one of fruit and bread, one of milk—slung at his saddle horn, accidently discovered and gave to the modern housewife one of the most important and valuable foods on her kitchen list, namely cheese.

The bag containing the milk was the sun-dried stomach of one of his own herd animals, slaughtered for food, a really fine, clean container that would keep milk fresh and cool for hours in the hottest sun. When he tethered his horse and sat down for his meal, he opened the milk container and found instead of milk a soft, thick, creamy, butter - colored substance which today we know as cheese. The rennin, a chemical found in the inner membrane of the stomach of certain animals and also in certain plants, had coagulated the milk into cheese.

Today modern machinery and electricity, in sunlight plants under conditions of almost surgical cleanliness, combine to produce the packaged cheeses the modern housewife knows and buys, while the great bulk cheeses with famous names from historic sections of the world in their turn also are produced and matured with the technique and care of fine wines.

Cheese is in fact one of the aristocrats of the food world, because, ounce for ounce, few foods have a higher nutrition value, and recipe for recipe, few foods have such possibilities for interesting and delicious combinations. It is one of the basic foodstuffs of the world, and its popularity is almost universal.

RICH IN VALUE

Rich in protein, or muscle-forming, strength - building material, cheese is convenient and economical from the housewife's point of view because of the ease with which it can be kept and prepared for the table use. As a modern woman keeping abreast of the knowledge that domestic science has gained from experiments with various foods and their relation to diet and health, she knows that cheese is easy to digest and may be eaten freely.

Here, then, are some chees dishes you may not have tried before, which will have quite a vogue this Winter:

CHEESE CYLINDERS

Press any moist, rich, yellow package cheese through a potato ricer or coarse sieve. It comes out in tiny cylinders. A tablespoon sprinkled over the top of a bowl of hot cream or vegetable soup adds to its appearance and taste. These cheese cylinders will keep indefinitely. They can be used also on the top of baked dishes.

MUSHROOMS NETHERLAND

(This is a delicious luncheon dish.)

One cup rice, 7 ounces cheese, one can mushrooms, three tablespoons shortening, milk, salt.

Method: Cook 1 cup rice in briskly boiling salted water until done. Empty into a sieve and let cold water run through it. Then put it in top of a double boiler to keep hot until ready for use.

Place a round, seven-ounce piece of cheese in a double boiler and let it heat through, but not melt.

Drain one can mushrooms and brown them in three tablespoons shortening. Blend 1 tablespoon flour in the mushrooms and add cold milk until it boils to a heavy creamy consistency. Salt to taste.

Arrange the hot, dry rice in a large round dish. Turn out the round, slightly melted cheese on top. Then over all pour the mushroom sauce.

ASPARAGUS CROQUETTES

One can asparagus, 1 cup white sauce, nutmeg, 1 cup cracker crumbs, ¼ pound cheese, 1 egg.

Method: Drain medium - sized can of asparagus (saving the liquid for soup). Chop fine and mix with white sauce which has been seasoned with a few gratings of nutmeg. Add cracked crumbs, cheese and one egg, well beaten. Mix all together and form into small croquettes. Dip each croquette in cracker crumbs, then egg, slightly beaten, and again in cracker crumbs. Fry in deep fat until a golden brown. Remove from fat and drain on brown paper. Serve on a chop dish garnished with watercress and red pepper rings.

TOASTED LUNCHEON SANDWICH

Two eggs, celery, 1 small onion, 1 tablespoon green pepper, ½ pound cheese, 1 teaspoon salt, ½ teaspoon paprika, 1 teaspoon meat sauce.

Method: For a delightful surprise for luncheon or late supper, scramble the eggs in butter until quite dry. Put them through a food grinder, using a medium-sized grinding blade. Add to this an equal amount of fresh celery, also ground, onion and green pepper, ground. Cream thoroughly the cheese, which may be any soft, sharp, yellow cheese; then stir in the vegetables and eggs. Add to this salt, paprika, pepper and a meat sauce. Blend all together, spread generously on large, rather thin slices of rye bread—butter is not necessary—and toast on both sides. Serve immediately with a whole, opened sardine on top and a firm, juicy dill pickle.

Exposition Shows Old Art of Rug Making

Right, Children Weaving Rugs; Left, Knotting and Trimming Rugs.

By LILIAN CAMPBELL

THE fine art of Moroccan rug making was displayed last week in a unique exhibition at The Cleveland Exposition. The display was in charge of J. Haloua, now visiting in the United States. He operates a rug factory in Casablanca, Morocco, and one in which hand-tooled leather goods are produced at Rabat, Morocco.

The art of rug making is among the oldest and most interesting known to man. In the Casablanca factory the rugs are produced on simple, hand-made machines which have changed but little from the weaving equipment used thousands of years ago in this territory. Here children are brought up in the art of rug making, and at nine to ten years of age are experts in tufting.

The looms are pictured at right, as they were exhibited at the exposition, with the children working on them. Left, older workers give the finishing touches to the woven rugs.

Moroccan rugs are made from pure lambs' wool. The wool is not dyed, but is woven in its natural color into unique pattern designs. Because dye is taboo, colors are necessarily restricted to various shades of grey, brown, white, black and a tawny orange color.

In order to complete a rug nine by twelve feet, six or eight expert weavers may be employed for as long as three years. But the rugs are known for their wearing qualities. It is not uncommon for purchasers of these rugs to use them an entire lifetime and then to pass them on to the second generation.

Furnished House To Be Presented To King George

By JOAN LITTLEFIELD

(Copyright, 1935, by the North American Newspaper Alliance, Inc.)

LONDON.—The Royal Warrant Holders' Association, consisting of some 1,500 tradesmen to the court, including a small newsagent's shop, a lamprey pie-maker and a "horse milliner," who is privileged to supply rosettes and ribbons for the decoration of the royal coaches, has obtained the King's permission to build, furnish and endow a house to present to His Majesty on the occasion of his jubilee. It will be known as the King's House and will be at the disposal of the sovereign for the accommodation of whom he will.

The site for the house has been presented by a peer. It is a charming spot within easy distance of London. A panel of distinguished artists is now to submit designs for the house. The foundation stone is to be laid early in the New Year.

The King and Queen are not to make a royal progress through the country in honor of the jubilee, and this is not surprising since a modern "progress" would have to include practically all parts of the country in these days of quick communications, if everyone were to be satisfied. Queen Elizabeth's famous progresses, undertaken each Summer at the expense of the Treasury, were strictly limited in area and she never visited the northern counties.

Royal progresses were discontinued in Hanoverian times.

ROYAL HOUSEKEEPER RESTS

Now that the King and Queen are at Sandringham and Buckingham Palace is empty of all its royal guests, at least one member of the royal household is having a well-earned rest. This is Mrs. Moore, whose position as housekeeper at the palace is at times a very arduous one.

Apart from her household routine, Mrs. Moore has to take care of the Queen's collections of Chinese jade, lacquer, cloissone and Canton enamel. Additions are constantly arriving and all the available space in several drawing-rooms is already full. Mrs. Moore has to find new accommodation for the treasures as each cabinet gets filled.

Herb Gardens Are Popular

LONDON—The modern woman is showing such interest in the herb garden that it will soon be as popular as it was in the Fourteenth, Fifteenth and Sixteenth Centuries.

The Duchess of Westminster has a herb garden, to which she has recently added chervril, whose "tender tops," according the Evelyn, the Diarist, "are never to be wanting in our sallets." Thyme and sweet marjoram are also immensely popular.

Many women are studying the art of drying flowers and herbs, a craft at which Lady Londonderry is an expert. Thus, sweet marjoram is being used at all seasons in soups and stuffings, while our moderns have come to the same conclusion as a writer of 1563, that "the thyme, too, is a plant right profitable."

Today's Recipes

PLAIN PASTRY

One and a half cups flour, ¼ teaspoon salt, ¼ cup lard, ¼ cup butter. Sift the flour and salt into a mixing bowl. Chop the shortening into the flour with a knife or a pastry blender. Chop the shortening until pieces are the size of a small pea. Add cold water gradually, just sufficient to hold the flour together. Do this mixing with a knife. The dough should be dry enough so that it does not stick to the bowl or to the knife. Remove dough from bowl, roll in waxed paper, and place in refrigerator or cold place for several hours if possible.

FLAKY PASTE

Three cups flour, ¼ teaspoon salt, ½ cup lard, ½ cup butter. Sift flour and salt. Add lard which is very cold and chop until very fine and well blended. Add one-half of the butter. Cut into flour mixture until butter is in pieces the size of a large pea. Mix with ice cold water until a dry soft dough is formed. Roll out dough into a rectangular shape on floured cloth or board. Spread with half of the remaining butter. Roll up like a jelly roll. Roll out again. Spread with remaining butter and roll up again. Wrap in waxed paper and place in refrigerator or cool place for several hours—over-night if possible.

AMBROSIA PIE

Half cup flour, ¼ cup sugar, ¼ teaspoon salt, 1¼ cups water, 2 eggs separated, ½ cup orange juice, 3 to 4 teaspoons grated orange rind, 2 tablespoons lemon juice, ½ teaspoon grated lemon rind.

Half cup sugar, dash of salt, 2 tablespoons water, 1 orange, cocoanut. Put flour, sugar, salt, 1¼ cups water and 2 egg yolks, slightly beaten, into double boiler and mix thoroughly. Place over rapidly boiling water and cook 10 minutes, stirring constantly. Remove from boiling water and add orange juice, orange rind, lemon juice and lemon rind. Chill. Turn into 9-inch baked pie shell. Place in top of double boiler 2 unbeaten egg whites, ½ cup sugar, dash of salt and 2 tablespoons water. Beat with rotary beater until thoroughly mixed. Place over rapidly boiling water and beat 1 minute. Remove from fire and continue beating 1 minute, or until mixture will stand in peaks. Pile lightly on filling. Peel and cut segments free of membrane from 1 orange. Arrange orange segments on meringue. Sprinkle with cocoanut.

PRUNE APPLE DEEP DISH PIE

Two cups prunes, 5-large apples, 1 cup brown sugar, 1 cup water ½ teaspoon allspice, 2 tablespoons butter, few grains salt, pastry. Boil prunes in water to cover for 15 minutes, drain and cut from pits.

Peel apples and slice thin. Line a deep baking pan with pastry. Combine fruits, sugar, salt and spice, and blend thoroughly. Pour half of this mixture into the pastry-lined pan, add water, dot with half of the butter, add remaining fruit mixture, then remainder of butter. Cover with top crust. Bake about 1 hour in a hot oven (425 degrees F.). Cut and serve while warm. Serves 12.

BEEFSTEAK PIE

One to two cups cold broiled steak or roast beef, cut in one-inch cubes, 3 cups boiling water, ½ onion, 2 tablespoons flour, salt, pepper, 1 cup potatoes, cut in ¼-inch slices, ½ cup carrots, cut in cubes plain paste. Cover meat with boiling water, add onion, and cook slowly 1 hour. Remove onion, thicken gravy with flour diluted with cold water, and season with salt and pepper. Add potatoes parboiled eight minutes, then carrots. Put in buttered baking dish, cool, cover with pastry layer size of dish. Bake in hot over (450 degrees F.). Make several incisions in the pastry. Pastry may be baked separately.

A long electric blue velvet sash worn over an all-black dress, seen recently, was a striking bit of color contrast.

There's little change in the general silhouette for Spring. There are, however, new ideas in manipulation of fabrics, cut of shoulders and trimmings.

London Shows Party Frocks For Children

LONDON—The children's party season of Mayfair, to which the nurseries of the world look for guidance on the subject of juvenile modes, is again proving the extent to which mothers watch the styles chosen by the Duchess of York for her two daughters.

The new party frocks of Princess Elizabeth and her sister have been made exactly alike. They are in pale blue corded taffeta, with embroidered white daisies, and fall just below the knee.

Other frocks chosen by well-known mothers for their children's party outfits include a dress in oyster net over satin of the same shade, with a brown satin sash; a blue chiffon velvet frock with a silver sash and epaulettes lined with silver; and a turquoise blue chiffon dress with an old-fashioned water ribbon sash.

This Gown Glitters

By LISBETH

WE may not be able to wear the gown Grace Bradley is wearing. It may not be suited to our type. But nevertheless we love to see it, and to know of what it is made.

It glistens and glitters, for it is made of gold sequins which are put on to resemble fish scales.

The decolletage is low, as you may see, the upper part of the dress is close fitting, and the lower is flounced and ends in a voluminous flowing train. The train may be suspended by a loop of sequins while the wearer dances.

Wool Stockings Worn in Paris

PARIS—Woolen stockings are enjoying a revival. Thin and soft, they may be in plain colors or with a wide check or plaid. They go with tweeds and peccary or pigskin gloves for morning wear.

The warm suit is always a problem, for it must be smart and yet take the place of topcoat and dress. Skirts for Winter suits are now given very special cutting and are made in lightweight materials. The short coats that complete the ensemble are heavily trimmed with fur or are made of fur entirely. Some warm tailored suits add a fur cape and in velvet suits the revers are made to button across to give extra cozy warmth. Or wool scarfs, lightweight and as soft as silk, to tone with the suit, are a smart accessory.

The wide belt, almost a cummerbund, is still popular with the suit blouse. The wide band may tone with the skirt or the blouse, or may make a striking contrast.

Sports Clothes Are Ornamental

Detail is enormously important in sports clothes this season. A specially cut neckline or a novel buckle or clip will lend chic to the plainest of woolens, while the smartest jumpers are those which fasten down the back with ornamental buttons.

Clips are seen everywhere. They adorn hats, frocks and jackets. Wooden buttons are also much worn in all kinds of novel shapes. Knitted gloves with elbow-length gauntlets in bright colors, with beret and scarf to match, are very smart for the country.

Gloves harp back to "befo' de' wah, suh," in what the designer calls "crinoline gloves." They are sober and smart, with stiffening in the top of the cuff so that little loops and points may be curved into flyaway aspects.

Beauty May Be Measured

—Central Press Photo

THIS is not the man in the iron mask—it's Miss Marjorie Reynolds, of Hollywood, Cal., in the "beauty micrometer," a new contrivance for measuring the face so that proper lights and shades may be developed in makeup. Max Factor, makeup artist, is the inventor. It makes minute exact facial measurements. The device fits over the head and face, its innumerable flexible metal strips then being held in place by screws. The instrument detects defections not ordinarily noticeable to the naked eye. There are 325 adjustments possible on the instrument.

High Laced Shoes Now Predicted in Hollywood Styles

By MOLLIE MERRICK

(Copyright, 1935, by the North American Newspaper Alliance, Inc.)

HOLLYWOOD, Cal.—Fay Wray, now in London, left with a stunning wardrobe full of Hollywood frocks. Black and white predominated as a combination in Fay's dresses, both for street and evening wear.

Her favorite dinner dress had a tunic of silver bugle beads and a skirt of heavy black satin. The tunic was cut high in the neck in front and featured a "two-length peplum," which hung lower in back than in front.

Fay tied a brilliant red sash about the waistline of this frock and completed the effect with red satin sandals.

* * *

And next in Hollywood predictions that are somewhat different comes the announcement by Kalloch, designer for Columbia, that high laced shoes are on the very verge of becoming popular. Heaven forbid, we may be moved to say.

But why not? After all the old-time styles that are used in modernized forms today. Yet high laced shoes have always suggested Sadie Thompson to us, and while that girl was certainly a vital, fascinating character, we have never thought of her as a mannequin.

Kalloch's contention is that the hair piled high and the skirts form-fitted to below the knees aren't a bit more "Gibson girlish" than the high shoes. And he's probably right.

* * *

In case anyone is interested in the fashion war that has been waged for some time between Hollywood and Paris, with the cinema city well in the lead, let me tell you that certain French silk houses feel that the prestige gained by having their wares appear in American films make up for the necessity of holding all silk of like pattern until the movie is generally released throughout the United States.

And that ought to show which way the fashion wind blows at present.

* * *

Claudette Colbert has a new dinner ring guaranteed to harmonize with any frock she wears.

It's a real crystal, with a thick band of rubies across the top. This is a poor description of what is really an amazing ring: one that gives the effect of red rather than the white of the crystal.

* * *

Carole Lombard's newest evening gown is of black mousseline de soie, sprinkled with huge midnight blue paillettes. A black satin slip is worn under the frock and a short jacket, entirely covered with the blue paillettes, is worn with it.

Shoes are of midnight blue satin. And if this color scheme seems a bit drying to you, remember that Carole Lombard's fresh blonde beauty can get away with such trifles.

* * *

Hollywood is sold on muffs for afternoon and evening wear. Most smart evening coats have tiny round muffs to be worn with them, and some of the more daring afternoon coats are worn with the huge square muffs that were popular some years ago.

Mary Ellis worked out a smart idea when she had a melon-shaped ermine muff made to match an evening wrap of ermine and a black velvet dinner ensemble which is trimmed in ermine bands. Quite an idea, this last, and one that could be used with any type of fur.

Film Actress in London

Fay Wray, the film actress, is showing London her Hollywood wardrobe, including this dinner dress with a tunic of silver bugle beads and a skirt of black satin. With it she wears a gay red sash and red satin sandals.

Men Snub Red-Heads

A recent plebiscite for bachelors, organized by a British newspaper and entitled "What Type of Women Appeal to Men," established the following facts:

Men don't like red-haired girls.

Brunettes are easily more popular than blondes.

Brown eyes are the most popular, with blue a close second.

Pleasure-loving girls are not wanted as wives.

Sophisticated girls polled only eleven per cent of the votes.

The slim-boyish figure won only five per cent more votes than the feminine-plumpish figure.

Hat brims are going in for more and more intricate manipulation. Some roll back sharply from the face. Others tip up one side and down the other, and still others shoot up behind with bow trimming.

Costume for Street

Courtesy Good Housekeeping

SKETCHED is one of the more exotic street costumes of the season, designed by Alix, of Paris.

It is given an entirely new look with its immense bishop sleeves gathered into big armholes with cartridge pleats at the top; its perfectly slim, straight skirt; its plain, high neck, both in front and back. And, most unique of all, its short, sleeveless beaver vest.

The dress is soft woolen, and with it is worn a brown felt beret.

FASHION NOTES

Patent leather belts in plain and fancy varieties are shown on new Paris dresses.

* * *

A bunch of artificial flowers to match a certain gown or to decorate any frock, is a gift suggestion to be considered.

* * *

Gloves that are a part of the coat sleeves are new. They are tailored from the same material, with matching buttons at the wrist.

* * *

A shirtwaist frock, with four small pockets, is made for dinner wear in silver cloth.

* * *

Hand-knit frocks have most distinction when trimmed with fringe or monograms.

* * *

There are perfectly huge beach towels for the new resort season, with fish, lobsters and palm trees for designs. These towels may be used as rugs or wraps.

* * *

Clever little hats to wear now are shown in supple satins, plain or dotted.

* * *

Imagine a black velvet evening wrap in three-quarters length with scarlet sleeves. It was seen in London.

* * *

Now women's stockings are blossoming out with elastic tops, which hold the hose close to the leg and help keep the back seam straight.

* * *

In one collection of dresses by a male English designer, by the way, is emphasized a train that can be picked up and draped around the shoulders like a cape. That's a big help for taking care of these long dresses out-of-doors, but what a kick the youngsters, who never before have worn trains, get out of trailing them about inside. And not only the youngsters, but the mothers who haven't had that feminine satisfaction of wearing trailing skirts since they were married, back in the early '19's.